THE WEATHER
Fair tonight; Friday unsettled, probably showers by night; light variable winds.

THE LOWELL SUN

6 O'CLOCK

ESTABLISHED 1878 LOWELL, MASS. THURSDAY APRIL 25 1912 PRICE ONE CENT

Marconi a Witness

WIRELESS CO. HEAD

Discusses Message Sent From New York to Carpathia

WASHINGTON, April 25.—Officers of the Titanic who have appeared before the senate investigating committee were urging today that they be permitted to go back to their homes in England at the earliest possible moment. All of the surviving officers have testified but the committee is loath to let any of them return until the testimony of all the ship's crew has been taken. Counsel for the White Star company urged that the officers be permitted to return under the promise that they could be called again and would respond if necessary. It was probable that a decision in the matter would be reached some time today.

Chairman Smith early today was unable to say in what order the witnesses would be called. He wishes to recall Steward Crawford, the man who saw Mrs. Isador Straus step back from the lifeboat and rejoin her husband on the deck.

There was considerable speculation before the hearing resumed as to when J. Bruce Ismay, managing director of the White Star line, would be recalled. Chairman Smith is anxious to expedite the inquiry in order to let Mr. Ismay get away as soon as possible. He had thought that he could call him earlier but as the developments have come it has been necessary to hold him. Whether he can be reached today is problematical. Yesterday Mr. Ismay remained throughout the hearing and listened attentively to the testimony of Fifth Officer Lowe, who told how he had ordered the head of the great company back from the boat because of his excitement. Lowe's complete story of Ismay's conduct seemed to give the head of the Mercantile Marine Co. cheer.

That some of the firemen of the Titanic will be called today is expected, the government officer in charge having been instructed to have them within call. The committee also looks for the arrival late today of Dr. F. C. Quilzerau of Toronto, one of the passengers on the Canadian Pacific railroad steamer Mount Temple, who claims to have seen the fading lights of the Titanic while on board the Mount Temple in North Atlantic waters held from going to the rescue by a field of ice.

Guglielmo Marconi, head of the Marconi company, who testified at the hearing in New York, came to Washington today at the request of Chairman Smith and was the first witness. Before taking the stand Mr. Marconi frankly discussed the message sent from New York to the wireless operators on the Carpathia by Chief Engineer Sammis of the Marconi company, asking them to hold out their news when they reached port for "four figures."

"Yes, that message was sent by Sammis," said Mr. Marconi, "but I knew nothing about the message until afterward. There is this about it that I want to say: The message was not sent while the Carpathia was at sea. It was not sent until the Carpathia had passed Sandy Hook and was nearing port."

When Senator Smith reached the committee room messages from Toronto awaited him containing the information that depositions of the officers and crew of the steamer Mount Temple, which sighted the Titanic, would be taken today by Canadian authorities at St. John, N. B., and would be forwarded to Washington.

Boxhall to Testify

Representatives of the White Star Co. said they would try to have Fourth Officer Boxhall before the committee tomorrow. He has been ill.

Senator Smith asked Mr. Marconi what he had to do with the wireless apparatus ashore and afloat and whether he selected the operators.

"I am consulted as to the installation of the apparatus," he said. "I do not dictate the style of apparatus but am on call to advise. I travel around the world a good bit on just this work."

"What is your official connection with the British government?"

"I have no official connection, except for consultation. Our company has a contract with the government for the extension of wireless in the British empire. The work will take us at least 18 years."

"Have you the exclusive right to equip the British wireless stations?"

"We have the right so far as the courts protect our patents in England" said Marconi.

"Have you such rights in Germany?"

"No."

"Have you had?"

"We have had dealings with the German government and Germany's ships and stations are now controlled by a company which works in harmony with us. We get a percentage for our patents."

Senator Smith sought to discover whether the witness had exclusive contracts with any other governments or powers.

"I have with Italy," said Mr. Marconi. "It is a personal contract and the company has nothing to do with it. In consideration of not being charged patent rights the government equips all its stations, both at home and in the colonies with my apparatus for commercial use only, being free to use any system it pleases."

The witness told of contracts with the Canadian government and also an independent understanding with Newfoundland.

"How far could the station at Cape Race maintain communication with a vessel?" asked Senator Smith.

"Between 400 and 500 miles in the day and considerably over a thousand miles at night," answered Mr. Marconi.

"You could maintain this connection easily then with such ships as the Titanic?"

"Yes, sir."

Mr. Marconi said the apparatus on the steamer Mount Temple had only a 200 mile radius.

A Bell Arrangement

Senator Smith asked Mr. Marconi if there was any arrangement which gave an alarm on board ship when called by wireless. He said that in an old equipment used on ships there was a bell arrangement which did not work well because it alarmed operators on all ships as well as the one called.

"Then there are no alarm signals or instruments on now?"

"No; but it may be possible to devise one."

Witness testified that unless an operator sat constantly with his receiver on his head he would not get a signal.

"Then ships should have operators continually on duty, you think?"

"Yes, if the wireless is to be of service, as in cases of distress."

Asked as to the pay of operators, Mr. Marconi said that in England the pay ranged from $4 to $12 a week with board and lodging.

"It is easy to get operators at those wages" he said, "because the sea is attractive to young men."

The wages in America, Mr. Marconi said, were slightly higher.

In reply to questions, witness said he was in New York on Sunday and Monday, April 14 and 15. He had no communication with the Carpathia Sunday or Monday, neither did he have any direct communication with Cape Race Sunday or any day up to the arrival of the Carpathia in New York, although he urged his office that every means be tried to get information of the disaster.

The witness said that he learned from his secretary between 7.30 and 8 o'clock Monday evening, April 15, that the Titanic had sunk.

Learned of Rescue

Tuesday evening he learned about the rescue made by the Carpathia.

"I asked for further information," said the witness, "and was told by the operator that it would probably be impossible because the Carpathia would be extremely busy with the messages of the captain and the passengers aboard."

He made no further attempt to reach the Carpathia because he did not care to exercise his authority to interfere with the operation of the wireless.

Mr. Marconi told of going aboard the Carpathia when it docked in New York.

"I went directly to the wireless room," he said, "and congratulated Bride, the Titanic's operator, on what he had done. Cottam, the Carpathia's operator, was not there. He called me later on the telephone and asked me whether he might give out a report of the wreck. I told him he might do so, under the circumstances."

Mr. Marconi added that there was an ironclad rule in his company's regulations prohibiting operators from acting as reporters. He said that under the British law it was a penal offense for an operator to send out any information of his own initiative. This, he said, probably was the reason why no reports of the disaster were forthcoming from the Carpathia on her way to New York after rescuing the Titanic's survivors.

"Did you send a wireless to the operator of the Carpathia telling him to meet you and Sammis at the Strand hotel and to 'keep your mouth shut?'"

"I did not."

"Did you hear of such a message?"

"Yes, from the newspapers."

Senator Smith read the messages picked up by the Florida and forwarded to the secretary of the navy.

REMARKABLE STORY TOLD BY PASSENGER OF MOUNT TEMPLE

STRATHCONA, Alberta, April 25.—E. W. Zurich, who crossed from Antwerp to St. John, N. B., on the Canadian Pacific steamer Mount Temple, has made a statement here concerning what was observed from the Mount Temple at sea the Sunday night the Titanic went down. According to Mr. Zurich, passengers on board the Mount Temple heard of the Titanic's distress at 12.25 o'clock Monday morning when a wireless call for help was caught. Captain Moore changed his vessel's course at once and headed for the Titanic, lifeboats being swung from davits meanwhile and other preparations being made for lending assistance. The northern course was not held long, however, says Mr. Zurich, because a great field of ice loomed up ahead. It was reported among crew and passengers, according to Mr. Zurich, that Captain Moore made no further efforts to penetrate the ice, asserting that he could not afford to take the risk of endangering the 2,000 souls aboard his ship.

The statement of Dr. Quiberau to the effect that passengers and crew believe that they could see the lights of the unfortunate Titanic is borne out by Mr. Zurich. With two companion passengers he disobeyed the captain's orders, which forbade passengers entrance to the upper deck at any time. He is fairly positive that they saw the masts of the Titanic and he says he is not ready to accept the assertion that their ship was at least forty miles from the wrecked liner at the time. At any rate he thinks the Mount Temple might have reached the spot before the Titanic sunk, and this supposition, he says, seems to have been entertained by others on board.

Their vessel sighted the Carpathia next morning, Mr. Zurich says, and keeping in touch with wireless communication to land they were conversant with the story of the wreck.

C. C. C., Prescott hall, tomorrow night.

Spring Humors

Come to most people and cause many troubles,—pimples, boils and other eruptions, besides loss of appetite, that tired feeling, biliousness, indigestion and headache.

The sooner you get rid of them the better, and the way to get rid of them and to build up the system is to take

Hood's Sarsaparilla

The Spring Medicine par excellence as shown by unequaled, radical and permanent cures.

Get it today in usual liquid form or chocolated tablets known as Sarsatabs.

JOHN A. McEVOY
EXPERT OPTICIAN
Oculists' Prescriptions a Specialty
232 Merrimack St.

LOWELL INSTITUTION FOR SAVINGS
1829-1912
INTEREST BEGINS MAY 4
18 SHATTUCK ST.

NEMOCK LAUNDRY STARCH
An Ironing Day Necessity
PACKAGE 10c
C. B. COBURN CO.
AT 91 Market Street Now
FREE CITY AUTO DELIVERY

DESTROYED BY FIRE

Barn in Varnum Avenue Was Burned This Noon

A barn in Varnum avenue owned by Thomas Varnum was completely destroyed by fire this noon shortly after 12 o'clock the fire, it is presumed, starting from burning brush in the vicinity.

A conductor on one of the Varnum avenue cars saw the flames coming from the roof of the barn shortly after 12 o'clock and immediately rang in an alarm from box 74. The firemen and their apparatus were soon on the spot, but despite their efforts, the barn was burned to the ground. However, the fire fighters did very good work in checking the progress of the flames, for the wind was blowing fast and the flames were threatening other buildings in the vicinity.

The firemen were somewhat handicapped on the water and an engine had to be pressed into service.

The hay and grain consumed in the building, according to Mr. Varnum, amounted to about $100, while the entire loss is about $1000.

MONEY IN THE BANK

Treasurer Says Huntington Hall Insurance Money is All Right

It was stated at the office of the city treasurer today that the Huntington hall insurance money is in the bank and that it has not been spent as stated by George M. Rex, the expert accountant. If the money isn't in the bank it must have been gobbled up in some mysterious manner.

Mr. Rex did say that the money was in with the rest of the treasurer's cash, perhaps, but he gave the impression that it exists in name only. The auditor's books and the statements made in the office of the city treasurer are not, apparently, in support of the expert's statement.

The books in the auditor's office show that there was carried forward to January 1, 1912, a balance of $49,708 credited to the Huntington hall account, and it is stated in the treasurer's office that the amount appearing on the auditor's books must be in the bank.

By an order approved June 19, 1905, the sum of $54,000 was appropriated from the general treasury fund and placed to the credit of an appropriation to be called "building appropriation," said sum to "remain intact until final action upon the question of the building of a public hall is taken."

December 29, 1905, the sum of $3,092, was taken from the $54,000 for the purpose, so far as can be ascertained, of meeting department deficiencies. This transfer, of course, was wrong and in direct violation of the order as above quoted.

On July 28, 1906, the sum of $300 was transferred to an appropriation to be known as the Huntington hall commission contingent fund. That transfer was all right because the transfer had to do with Huntington hall.

The account of these transfers was taken from the city auditor's books today and after the amount of the transfers was subtracted from the original appropriation of $54,000, the balance, $49,708, was carried forward from year to year and into this year.

If the money isn't in the bank it must be lost, strayed or stolen. City Treasurer Stiles was in the municipal council chamber yesterday afternoon when Mr. Rex, the expert accountant, said that the Huntington hall insurance money existed in name only. The matter was discussed quite freely but Mr. Stiles did not offer any explanation. It looks as if it were up to Mr. Stiles to have it out with Mr. Rex. The public would like to know just what the situation is and it is to be hoped that the municipal council will get Messrs. Stiles and Rex together and have them compare notes. Either the $49,708 is in the bank or it isn't. Which is it?

Lafayette Campers, tonight, Asso.

THE CITY LOSES

Judge Fisher Finds for Byam Brothers

In the case of Byam Brothers vs. the city of Lowell, Judge Fisher today reported a finding of $491 for the plaintiffs.

The case arose out of the seizure of land near the boulevard for the water department and the defendants asked $515.

Lafayette Campers, tonight, Asso.

HOME MISSIONARY SOCIETIES

Representatives from the Women's Home Missionary societies of the seven Congregational churches of the city held their annual fellowship meeting at the Eliot church yesterday afternoon from 3 o'clock until 5 o'clock, being splendidly entertained by the Eliot society, under the leadership of Mrs. Frederick Woodies.

The address of the meeting was delivered by Mrs. Mowry of East Boston. She spoke in an informal and very interesting way of her unique mission in South Boston, where a dozen different nationalities are brought together in social and religious work.

There was also a short entertainment, Mrs. Ethel Wilson Peabody of the Eliot quartet singing a very delightful contralto solo, accompanied by Miss Ruby Hull. From 5 o'clock to 5.30, dainty refreshments were served by the Eliot society, under the leadership of Mrs. William Blake, assisted by Mrs. George Chase and Mrs. Frank Moody.

WOMAN DROWNED HERSELF

HAMPTON FALLS, N. H., April 25.—Miss Ella B. Cram, aged 50, committed suicide by drowning Friday. She was suffering from melancholia.

FREIGHT DERAILED

Four Cars Strewn Over Yard Near Depot Last Night

There was a bad freight wreck at the Middlesex street station last night resulting from the collapse of the brake rigging of one of the cars. Four heavily laden cars were thrown from the track about the end of the platform under the Chelmsford street bridge. One was turned across the tracks, another on one side, and others simply left the rails. The rails for some distance were torn up, the woodwork of the platform was splintered and the switch mechanism in the vicinity was broken and bent. The freight was going north and after the parts were connected it proceeded on its way.

The people arriving from Boston on the 10.30 and 11.17 trains were held up for a considerable time near the Gorham street bridge. The train crew seemed to devote all their attention to the wreck instead of to the passengers, many of whom, after getting tired sitting in the cars wondering what caused the holdup, ventured out and walked through the net-work of tracks to the depot. All could have been piloted up by the conductor had their convenience been considered. Although arriving at 11.38, it was after 12 o'clock before any of them got out and all had to walk home.

Fortunately nobody was injured. The accident occurred at 11.30 o'clock. A steam derrick from Nashua was secured to clear the wreck and it was 4.30 o'clock this morning before the tracks were reopened.

WILL YOU BE READY?

When your patrons seek a cool and comfortable spot for their refreshment—

Will you be ready?

Equip now with electric ceiling fans!

LOWELL ELECTRIC LIGHT CORP.
50 Central Street

Woodrow Wilson Rally

HARRINGTON HALL, 52 CENTRAL STREET
FRIDAY EVENING APRIL 26 AT 8 O'CLOCK
SPEAKERS
Francis M. Carroll, Former Fire Commissioner of Boston
Hon. I. E. McClintock, Of Boston and Princeton
Hon. Chas. M. Mason, Dean of the New Jersey Law School
Hon. S. P. Northrup, Of New Jersey
Hon. Parker D. Morris of Boston
HON. JAMES B. CASEY, EX-MAYOR OF LOWELL, WILL PRESIDE
Woodrow Wilson Campaign Com.
Kimball Building, Boston.
John J. Gifford.

TAFT RALLIES TONIGHT

The TRUTH Without Fear, Favor or Frenzy

HIGHLAND CLUB HALL, AT ..... 8 P. M.
HIGH STREET ENGINE HOUSE, AT ..... 7.30 P. M.
ODD FELLOWS HALL, BRIDGE ST., AT ..... 8 P. M.
MIDDLESEX SOCIAL CLUB, Corner Middlesex and Howard Streets, AT ..... 8 P. M.
CENTRALVILLE SOCIAL CLUB, LAKEVIEW AVE., AT ..... 8 P. M.
PAWTUCKETVILLE SOCIAL CLUB, MOODY ST., AT ..... 8 P. M.

LADIES are invited to the Highland Club, where the gallery will be reserved for them and their escorts.

COME AND HEAR

CONGRESSMAN GEORGE H. UTTER, of Rhode Island
CONGRESSMAN BUTLER AMES
JOSEPH MONNETTE, Esq., of Lawrence
And Several Other Well Known Speakers

WILLIAM E. WESTALL, Chairman,
ALBERT J. BLAZON, Secretary,
TAFT CAMPAIGN COMMITTEE.

GRADUATION EXERCISES

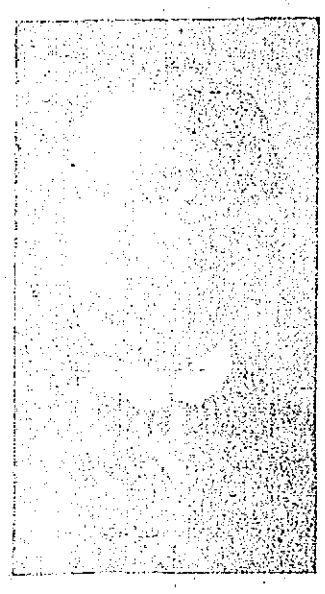

CHARLES H. TAMES.

JOHN JACOB ROGERS.

Of Evening Classes of the Textile School Held Last Night

The graduating exercises of the evening classes of the Lowell Textile school were held last night before a large and enthusiastic audience. The address to the graduates was delivered by John J. Rogers, while John Jacob Rogers was chairman of the evening. The diplomas, 31 in number, were presented by the principal of the school, Charles H. Eames. Hibbard's orchestra was in attendance and furnished excellent music during the evening.

The exercises were held at 7:30 o'clock and prior to that time, the rooms were open for the parents and their friends, who took advantage of inspection of the school, which is reported to be the finest in New England. The visitors were taken through every department and the inspection ended in the assembly hall, where the exercises took place.

Mr. A. G. Cummock, president of the school board, gave the address of welcome, which he took occasion to congratulate the graduates. He expressed the hope that they would continue in textile life the success they had in school. He also spoke of the good derived from an institution like the Lowell Textile school, and he urged the young people who cannot attend the day classes to enroll in the evening classes and follow the textile courses.

The program of the evening was as follows:

Overture, "Morning, Noon and Night," ..... Suppe
Concert waltz, "Madelina" ... Waldteufel
Orchestra.
Address of Welcome,
A. G. Cummock, President.
Address,
John Jacob Rogers.
Solo for Cornet, "My Hero" ... Strauss
(From "The Chocolate Soldier.")
Mr. Bert F. Tabor.
Presentation of Certificates.
Charles H. Eames, S. B., Principal.
Finale, "Rembrandt" ..... Parker
Orchestra.

John J. Rogers' Address

The address of the evening was delivered by Mr. John Jacob Rogers, who took as his text, "The Trend of Education." His address was as follows:

The ideal education has always been that which in the highest degree prepares the student for the sphere in which he is destined to move after his days of preparation are over. From century to century in the world's history, and body has the point of view of educators constantly shifted as to what type of learning is in fact best fitted for the work of life, but the work of life itself has changed from year to year and almost from day to day. Thus education cannot, like mathematics, be a fixed science; in its attempt to keep itself adjusted to the ever-shifting ratio between former thought and human activity, it is as changeful as the sea. But however numerous may be these changes in the method of education, there can never be but two kinds of education upon which choices are to be exerted: (1) The so-called liberal or cultural education, and (2) practical or technical education.

The first of these does not concern itself with the direct relation between the things taught and their bearing on actual wage-earning; it attempts to enlarge a man's intellectual horizon by giving him a mass of general information, the assimilation of which, it is expected, will fit him for his life work. If one word were to be used to indicate its fundamental characteristics, that word would be "book-learning." So far as organized instruction goes, this conception of education is paramount in the great civilizations of antiquity—the Jewish, the Assyrian, the Egyptian, the Greek and the Roman. Strangely enough, it flourished also in the middle ages, when European civilization fell to its lowest ebb. And it is unnecessary to point out that the world of today as well has its colleges and universities, its high and grammar schools, where the primary, if not the sole emphasis is still laid upon "book-learning."

The other type of education, the practical or technical, has had rather a curious history, which it is my purpose to trace briefly tonight. Of course man, from the dawn of life, lived by his hands. The living by their wits of portions of the population such as the priestly class, the law-givers and the philosophers, developed much later. And as manual labor was the cardinal principle in life, so instruction of the young in the manual arts became the cardinal principle in education. But from the first page of history down to our times, this type of instruction, as distinguished from the "book-learning" type, was not taught in schools. Father taught son, and the son in turn taught his son. Generation after generation lived in the same fair, and pursued the same trade. An interesting illustration of the importance of the business of a family in early England is the fact that almost all workmen were named after their trade; thus John the Smith of the year 1200 is John Smith today; and so with the tailors, the carpenters, the masons, the farmers, the cooks, the butchers, the bakers and many others that will occur to you. About the Barbers, I will not venture to say.

But as commerce became more diversified and important, it tended to get into the hands of a few men, who needed more assistants than their family could supply. So naturally they took the young men of other families who in return for being taught the trade of the master, served him for a term of years—usually seven. And thus the institution of apprenticeship grew up—undoubtedly the most effective method of teaching the practical arts that the world has ever seen. In England, apprenticeship, in its fullest development, dates from about the year 1400. The ancestors of our modern trade-unions, then called guilds, were close corporations into which skilled laborers of all kinds formed themselves to obtain protection against feudalism, and to insure a monopoly for their own calling. And it was believed that neither arts nor sciences would flourish unless their practisers had given proof of reasonable proficiency. In the year 1562, for example, a parliament of Queen Elizabeth enacted that "no person should exercise any trade or mystery" without an apprenticeship of seven years. This statute was not actually repealed till 1814. But in the intervening centuries the institution of apprenticeship had, very gradually, been falling into disrepute.

In the first place the apprentices formed an extremely unruly element in the population. You will remember the description of them in connection with the London "no-popery" riots, so called, of 1780, to be found in Dickens' "Barnaby Rudge."

In the second place, and more important, the gradual development of manufactures and commerce, as the centuries passed, made the apprenticeship system as inadequate as the father-to-son method had earlier become. So, by the first quarter of the last century, the institution had fallen into a decline from which it has never recovered. It is not dead yet, of course; certain callings—plumbing, for instance—still cling to it; and the laws of this commonwealth still include elaborate machinery for the mutual protection of masters and apprentices. But early in the 1800s, when the textile mills began to open, and the rural population to flock to the cities and towns and into the mills, the apprentice system became inadequate to cope with changed conditions. In the days when the guilds flourished, both the manufacture and the sale of merchandise were in the hands of the master-workman; but when the manufacture and the sale of commodities became divided, the apprentice began to cease to be a necessary cog in the wheel of trade. The specialization of labor inevitable in any trade dependent primarily on machinery means that any such teaching as the master gave his apprentices is a commercial impossibility. Division of labor into as many separate threads as possible inevitably becomes the watchword, for thereby speed and cheapness of manufacture are promoted. So, too, the advent of machinery brought in its train the unskilled workman, who, so far as the doing of his work from day to day was concerned, needed no especial instruction of any kind.

I have tried to indicate the reasons for the decline of the apprenticeship system. It would seem clear that thereafter a worker along technical lines, if he were to be instructed at all, must be instructed in a school. Strangely enough, however, in view of the constant deterioration in the numbers and quality of workmen, education, whose finger must ever be on the pulse of progress, did not for a long time come to the rescue with a substitute. It was many years after the old system had virtually ceased to do its part in the world of production before education stepped into the breach. Its long-deferred solution of the great problem was the establishment of technical schools. Curiously enough these schools began at the top and worked downward. That is, it was instruction of the college grade that came first, to be followed only long after by instruction for the manual workers themselves.

The first institution of any sort established to give technical instruction in this country was Rensselaer Institute, in New York, founded in 1824. Then came a long break. In 1862 the United States, in spite of the fact that it was in the midst of Civil war, realized the necessity for action. Congress in that year passed an act granting to each state 30,000 acres of public land or its equivalent, the income therefrom to be appropriated "to the endowment, support and maintenance of at least one college where the leading object shall be—to teach such branches of learning as are related to agriculture and the mechanic arts,—in order to promote the liberal and practical education of the industrial classes in the several pursuits and professions in life." Surely a noble object and one which congress has striven ever since to advance. It may not be generally known that practically every state in the Union today receives yearly from the federal government the sum of $50,000 in aid of technical education.

Just fifty years ago the Mass. Institute of Technology was founded "for the purpose of instituting and maintaining a school of industrial science, and aiding generally, by suitable means, the advancement, development and practical application of science in connection with arts, agriculture, manufactures and commerce." From the beginning it has been aided by state and nation. Today it receives one-third of the $50,000 which congress now gives Massachusetts yearly, one-third of the income from the land fund just mentioned, which now amounts to $210,000, and $100,000 a year from the state. But Technology, like Rensselaer dealt and still deals with the most advanced workers; so do the Lawrence scientific school, the Worcester Polytechnic, and the other Massachusetts technical schools of the same type.

The problem of caring for those desiring instruction in actual manual labor, from the workman's point of view as well as from the employers', did not make much progress in Massachusetts until about fifteen years ago. In the year 1895 the legislature passed an act allowing the formation of a corporation "for the purpose of establishing and maintaining a textile school for instruction in the theory and practical art of textile and kindred branches of industry." Three cities—Lowell, New Bedford and Fall River—within five years took advantage of this act, and established textile schools. By means of day and evening classes such a school as the Lowell Textile school goes far toward filling the gap left by the failure of the apprenticeship system. But still more, it competes on even terms, both as to equipment, instruction and grade of students, with the best technical colleges of the world. The state has given practical evidence of its faith in this school both by liberal money provision—in thirteen years the state has given us $652,000—but still more significantly, by its recent permission to us to grant academic degrees.

I shall not take time to deal with another extremely interesting educational activity which Massachusetts has brought into being in the last five years—the industrial schools. The industrial school is designed primarily to help the younger, inexperienced and relatively unskilled workers to get knowledge which will enable them to be more efficient wage-earners and more worthy citizens. Here again, Lowell is in the forefront with one of the best if not of the very best of the schools in the state.

Thus we have in the last ten years filled the circle which for many centuries prior to 1890 was occupied only by the master-and-apprentice system, and which during the entire nineteenth century was either unoccupied, or only partially filled by the technical college. For the first time in the history of the world we have seen elaborated a school system which deals primarily with practical education, but which does not neglect the most important elements of the schools for "book-learning;" a system, too, which cares as well for the man who expects to be an agent tomorrow as for the back boy or the doffer. More than all, one which, in these days of industrial uneasiness, tells directly for good to the whole community; for the higher the plane of technical as well as liberal education, the more prosperous, orderly and contented will be the city, the state and the nation. The Lowell Textile school, by occupying in a sense a midway position between the technical colleges and the industrial schools, is happily able to provide for and do good to every textile worker from the highest to the lowest. To you who are being graduated tonight from one of its most important departments, I extend my congratulations. I sincerely believe that you have played a part in a school which, for the reasons I have indicated, is largely responsible for one of the most beneficent educational revolutions in the history of the world.

C. C. C., Prescott hall, tomorrow night.

"GOING AND COMING"

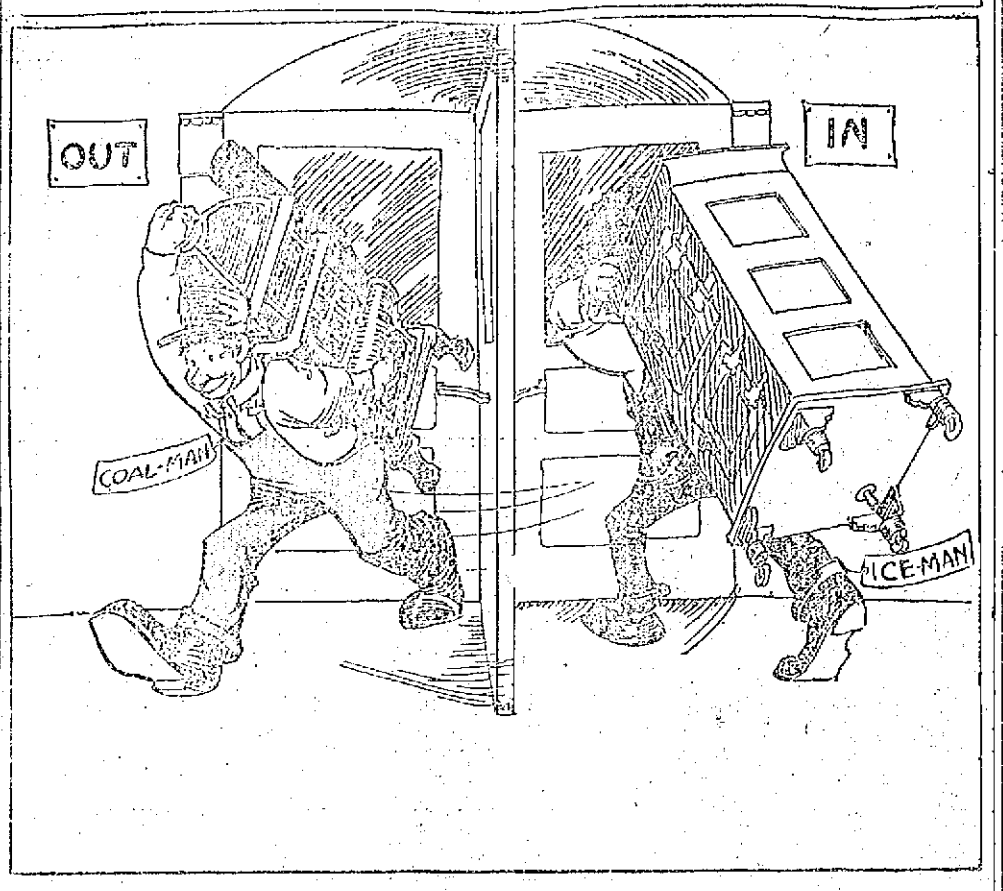

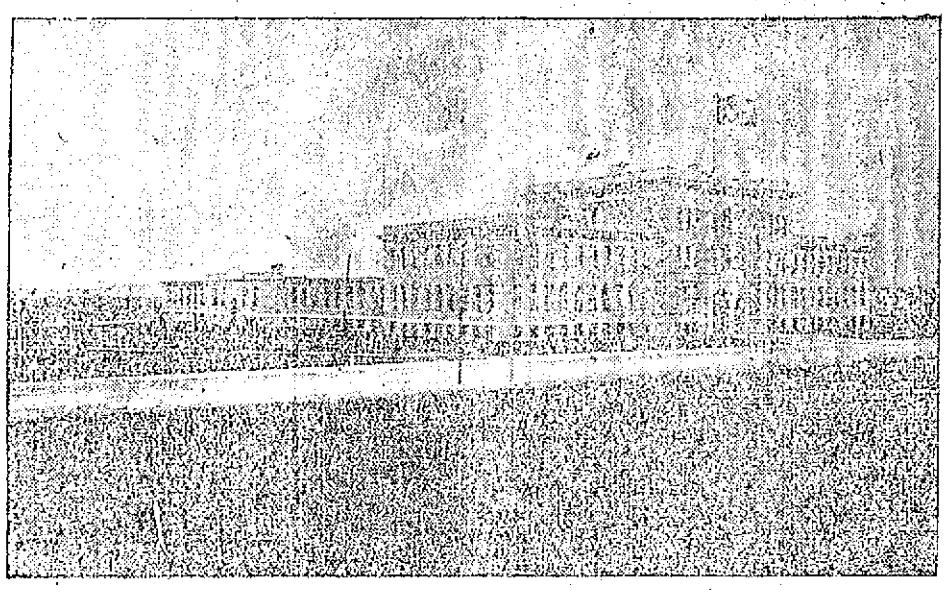

THE LOWELL TEXTILE SCHOOL

Lowell Opera House
Justin Cahn, Prop. and Mgr.
SATURDAY, APRIL 27
Matinee and Night
HENRY W. SAVAGE
Offers a Palpitate Carnival of Fun in Three Sections
EXACTLY LIKE
BY ROPERT HUGHES
Direction and Production as Boston
Prices—Matinee, 25c, 50c, 75c, $1.
Night, 25c, 50c, 75c, $1, $1.50.
On Sale
Only a Few More Day Dates Coming
HURRY! HURRY!
THURSDAY, MAY 2
Charles Frohman Presents
MISS
BILLIE BURKE
IN HER BIGGEST HIT
"THE RUNAWAY"
PRICES—$2.00, $1.50, $1.00, 75c, 50c, 25c.
SEATS 9 A. M. FRIDAY

E. F. Keith's
THEATRE
WEEK OF APRIL 22
ROBERT HOSS.
FAY, 2 COLEYS & FAY
ROSEMARY GIRLS
HOOP-A-ELLIOTT
In a Backyard Sobriety
ELIDA MORRIS
American Venus Duo
JOHN F. DISCH
The Man With the Piano
BONNERS & PERCIVAL
"VALOIS & LAMORE
Cycle Opera Suite

MERRIMACK
SQUARE THEATRE
Seats 10c
Performances
Today—Matinee from the Opera "Madame Cinderella"

"IOLANTHE"
With the Operettas in the High School Hall
FRIDAY, APRIL 26 AT 8 O'CLOCK
ADMISSION 25 CENTS

Grand Opening Tonight
—7 O'CLOCK—
CRESCENT SKATING RINK
HIRD STREET
Devotees of Roller Skating are assured of the best skating floor in New England
FULL BAND IN ATTENDANCE
Beginning Friday, sessions will be as follows:
A. M.—10-12, a good time for beginners. P. M.—1.45-3.45; 4.00-6.00; 7.00-9.00; 9.15-11.15.

What Would You Say to Your Neighbor—
if he asked you "What's good for a cold?"
Everybody who tries Tolletine, goes about recommending its benefits. You can get a bottle of Tolletine from your druggist—price 25c. He sells it and he has your money ready to refund if you ever cease to be glad you bought Tolletine. We'll send a sample bottle of
TOLLETINE
Reg. U.S. Pat. Off.
Soothes and Heals
for 6 cents (stamps) to cover mailing costs.
Tolletine is a quick and lasting relief for colds, sore throat, hoarseness, loss of voice and all throat troubles. It contains no drugs—is perfectly harmless. As a preventive of influenza it has saved many a week in bed. Send for the sample today.
THE TOLLETINE COMPANY
1304 Hope Street Greenfield, Mass.

$5.00 CASH | $1.25 A Week
Makes you a member of the
RING PIANO CLUB
Of 100 members now being organized
$350 PIANO FOR $246.50
No Interest. No Extras. Join Now
Piano Delivered at Once
SAVING $103.50
Ring Piano Co.
110-112 MERRIMACK ST.
Lowell, Mass.

The Bon Marché
LOWELL, MASS.
Satisfaction or Your Money Back

A Clearance Sale
—OF—
DRESS GOODS
Opened This Morning
Odd pieces, odd colors, some broken assortments and discontinued lines, to be sold at Half Price and Less.
GOODS GUARANTEED PERFECT IN EVERY WAY
38 in. Silk and Wool Sublime—A running mate to Lansdowne, reseda green only, regular price $1.00. Sale price ..... 49c yard
44 in. Silk Eolienne—Brown only, regular price $1.00. Sale price 49c yard
38 in. Silk Eolienne—Red only, with fine dots, regular price 75c. Sale price ..... 37 1-2c yard
40 in. Silk Stripe Wool Taffeta—Copenhagen and brown, regular price $1.00. Sale price ..... 49c yard
54 in. Light Weight Rain-Proof Suiting—Broken plaid effect, olive, grayish green and blue, regular price $1.50 yard. Sale price 59c yard
42 in. Self Stripe Prunella—Strictly all wool, browns, blues and greens, only a small quantity, regular price $1.00 yard. Sale price ..... 39c a yard
42 in. German Novelties—Light colors, two pieces only—Every thread wool, regular price $1.00. Sale price ..... 39c yard
56 in. All Wool Cresotes Canvas Suitings—Reseda, smoke and black. Our special at $1.00 yard. Sale price ..... 69c yard
44 in. Black Voile—With black mohair stripe, two styles, regular price $1.25 yard. Sale price ..... 75c yard
All Remnants—Of black and colored dress goods from one to three yards, prices range from 50c to 75c. Sale price ..... 25c yard
All Remnants—Of black and colored dress goods, from one to three yards, prices ranging from $1.00 to $1.50 yard. Sale price 50c yard

MAKES THE HAIR SO FLUFFY AND BRIGHT
"To give the hair that brilliance and fluffiness so much admired and sought for by beauty seekers generally," writes Mrs. Mae Martyn in the Seattle Record, "it is very necessary to let soap shampoos, also shampoo powders, alone. Nothing will do more to destroy a beautiful head of hair than such shampoos.
"To cleanse the hair and scalp perfectly, remove dandruff and dirt, and stop irritation and falling hair, nothing better can be used than a shampoo made by dissolving a teaspoonful of canthrox in a cup of hot water. This makes the hair dry quickly and evenly without streaking, and gives to the hair a beautiful luster and fluffiness that lasts. It is the surest preventive of baldness ever discovered."

ASPARAGUS ROOTS
Conover's Colossal and Palmetto. Free from blight and rust.
Any quantity, from bunches of 100 roots to 10,000 or more. The time to set them out is NOW.
BARTLETT & DOW, 216 Central Street

THE BANDIT REBELS

Threaten Americans and Insult Women in Mexico

CHICAGO, April 25.—Mail advices received here yesterday from Guaymas, Sonora, and dated April 22, tell of danger threatening nearly 1000 Americans along the west coast of Mexico.

A special steamer has been chartered by Nelson Rhoades, Jr., manager of a sugar refinery, to succor those Americans who may be able to reach the coast at points between Guaymas and Mazatlan. The steamer was scheduled to sail from Guaymas yesterday. It is proposed to visit all harbors in Southern Sonora and Northern Sinaloa and to transport any refugees to Mazatlan.

According to the advices that reached here, 1500 Zapatistas are looting and pillaging at Culiacan, capital of Sinaloa. Hunger is making the natives desperate and it is said that American plantations are in danger of being raided. The situation along the west coast of Northern Mexico is summed up about as follows:

The Yaqui Indians are on the warpath in Sonora shooting at passenger trains and looting ranches and small towns south of Guaymas. The southern portion of Sonora is in a state of anarchy.

At Esperanza, where there are supposedly 150 Americans, all the women and children have been sent from the country and the men have armed themselves and prepared for a siege. Similar conditions prevail at Navajoa, where there are about 100 Americans on small farms; at San Blas and Los Mochis, where there are seventy-five Americans, and at Navolato, where the Rhoades sugar refineries are still being operated, but the women and children were sent from that place several days ago to take steamer for San Francisco.

No crops have been planted by other than foreigners and the food supply in sight is less than one-tenth of normal. Money is so scarce that a large proportion of the eighty per cent. of the population, dependent upon daily wages for subsistence, are practically without income.

Many tales regarding attacks by bandits and Indians have reached Guaymas. Native women and children have been insulted and attacked. The men who remained to guard their properties have thus far escaped actual attack, largely because of their determined front.

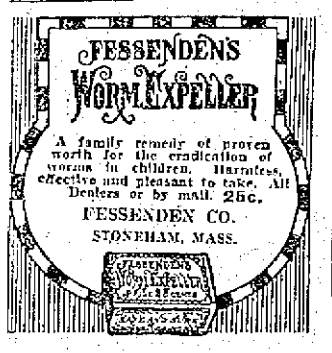

LOST BETROTHED

Girl's Chum Won Haverhill Man

HAVERHILL, April 25.—Journeying from Baltimore to meet her betrothed, Peter Gardulis, and accompanied by her chum, Mary Gurkilis, Mary Kaskwoshicte reached this city yesterday, to find that Gardulis, one of the best known Lithuanians here, was at once captivated by her chum's winning manner, with the result that bans of marriage have been published between him and Miss Gurkilis.

The first choice of Gardulis, Mary Kaskwoshicte, has gone to Lynn to visit for the present, and she will attend her friend at the forthcoming nuptials, after which she will return to Baltimore.

Gardulis met Miss Kaskwoshicte while in Baltimore last summer, and they have kept up a correspondence. Last week Gardulis wrote to the girl to come to Haverhill to arrange for their wedding. Gardulis was immediately smitten with the charms of her chum, and he made no effort to conceal his intentions, for arrangements were at once made for their wedding, and a license was secured yesterday at city hall. The marriage will be celebrated early next week at St. Michael's Polish Catholic church and the couple will live here.

The bride was born in Russia 20 years ago. Peter was born in Russia also, and his parents still live there.

EDITOR KILLED

HE WAS SHOT BY A RUSSIAN LABORER

SPOKANE, April 25.—E. H. Rothrick, city editor of the Spokane Chronicle, was shot and killed yesterday in the Chronicle editorial rooms by Richard Aleck, a Russian laborer.

Aleck first told the police he had been on the Titanic and then that he had been on the Carpathia, and mumbled, "There had been too much printed about the disaster." He would give no other reason for the crime.

Aleck walked quietly into the Chronicle local room and asked for the editor. As Rothrick walked toward him, Aleck drew a revolver and shot him in the breast. Rothrick died within five minutes.

The murderer said he was 40 years old and came to this country four years ago.

NATURALIZATION

Meeting at Centralville Social Club

The Centralville Social club rooms in Lakeview avenue were the scene of a very large and enthusiastic meeting last night, the affair being a public meeting under the auspices of the committee in charge of the naturalization movement in this city. The hall was packed to the doors with an attendant of prospective voters who were eager to listen to interesting remarks on that important subject. The speakers of the evening were Rev. R. A. Fortier, assistant pastor of St.

MAXIME LEPINE,
President.

Louis' church; Rev. Leon Lamothe, O. M. I., pastor of Notre Dame de Lourdes parish; Representative Henri Achin, Jr., Maxime Lepine and others.

The meeting was called to order at 8 o'clock by Maxime Lepine, president of the Citoyens-Americains club, who explained the purpose of the gathering. He urged the non-voters to be naturalized and those who are eligible to go to city hall and register. He went along explaining the rights of a naturalized citizen, and concluded his remarks by urging every man in the hall who was not a citizen of the United States to give his name to the committee, and said that the latter would look after him and see that he becomes a full fledged citizen of this country. He introduced as the first speaker, Rev. R. A. Fortier, who spoke at length on "Naturalization and its Merits." His remarks were well received.

The next speaker was Rev. Leon Lamothe, O. M. I., who gave an eloquent address on the advantages of becoming a citizen of the United States. He was followed by Rep. Henri Achin, Jr., who among other things said:

"It should be the duty of every man present who is not naturalized, and who intends to remain in this country, to take the necessary steps to become an American citizen and then to take an active interest in all affairs of the city, state and the nation. When once on the voting list, do not be one of the stay-at-homes, who leave the choice of public officials to their neighbors and then voice their dissatisfaction at things that are not to their liking.

"Read the newspapers and follow all political affairs closely, in order to see how your municipal, state and federal representatives vote on important questions. In these days of presidential primaries, direct nominations, initiative, referendum and recall, you have much to interest you, and it requires that each person keep himself posted up to the minute in order to cast an intelligent ballot."

At the close of the public meeting the committee which is composed of representatives of the Centralville Social club, Pawtucketville Social club and Club Citoyens-Americains, met in executive session and after considerable work had been done, a committee of three was named for the purpose of arranging another public meeting to be held at the C. M. A. C. hall. The committee has now over 50 candidates to be registered before the primaries of April 30.

A WARNING TO MANY

Some Interesting Facts Regarding Health Statistics

Few people realize to what extent their health depends upon the condition of the kidneys.

The physician in nearly all cases of serious illness, makes a chemical analysis of the patient's urine. He knows that unless the kidneys are doing their work properly, the other organs cannot be brought back to health and strength.

When the kidneys are neglected or abused in any way, serious results are sure to follow. According to health statistics, Bright's disease, which is really an advanced form of kidney trouble, caused nearly ten thousand deaths in 1910, in the state of New York alone. Therefore, it behooves us to pay more attention to the health of these most important organs.

An Ideal herbal compound that has had remarkable success as a kidney remedy is Dr. Kilmer's Swamp-Root, the great Kidney, Liver and Bladder Remedy.

The mild and healing influence of this preparation is soon realized. It stands the highest for its remarkable record of cures.

If you feel that your kidneys require attention, and wish a sample bottle, write to Dr. Kilmer & Co., Binghamton, N. Y. Mention this paper and they will gladly forward it to you absolutely free, by mail.

Swamp-Root is sold by every druggist in bottles of two sizes—50c and $1.00.

SOCIAL AND FRATERNAL

The regular meeting of Echo lodge, N. E. O. P. was held last night and at the close of the business meeting the following entertainment program was rendered:

Piano solos by the Misses Anna McNabb, Ella McNabb, Laurie Byrne and songs by Miss Ella McNabb. The winners of the donkey party were: First prize, Alice Curtin; second, Ella McNabb; third, Percy Jones. The lucky winner in the peanut hunt was Sister Margaret Bertrand. Readings were given by Sister Agnes C. Porter; remarks by the newly appointed grand deputy warden, Harvey Brown, and other visiting sisters and brothers and Sister Burrows of Elgin lodge.

Order of Moose

A largely attended meeting of the Loyal Order of Moose was held last evening at the lodge rooms. Several new members were initiated and several names were proposed for admission.

Foresters of America

A meeting of Court Middlesex, F. of A. was held last night in Odd Fellows temple, Middlesex street, and was largely attended. Chief Ranger John B. Kenefick was in the chair and a grist of routine business was transacted. Two candidates were initiated and two applications were received.

Arrangements are being made for the picnic to be held at Nabnassett Pond grove in June, and the committee of 30, through the chief ranger as chairman, will endeavor to make the affair a big success financially and socially. Brother James J. Dunn, of Foresters hall committee, stated that as soon as all accounts are settled the committee will close the ledger and go out of existence. The entertainment committee will hold a series of socials after the meetings, so as to increase the attendance and get the members interested in the court's welfare. Remarks on the order in general were made by the deputy, Albert McDougal, on court affairs by J. J. Dunn, T. F. Quinn, J. H. Condon, P. F. Kennedy and J. W. Downing.

Pythian Sisters

The regular meeting of Dorcas temple, 13, Pythian Sisters, was held last night with a large attendance. The 10th anniversary of the temple which falls on April 27 was celebrated last night. The following charter members were present and addressed the meeting:

Mrs. Mary Potter, now M. E. chief of the temple; Mrs. Cora F. Glidden, now the M. of R. and C. of the temple; Mrs. Stella Garland, Miss Flora Welton, Mrs. Etta Fullerton, now O. G. of the temple; Mr. Robert J. Fullerton, captain of the degree team.

During the evening Sister Glidden, acting as D. G. C., installed Sister Irene Kittredge as most E. J., of the temple, assisted by Sister Potter as G. S., and Sister Garland as G. M. The work of the sisters was very impressive and was done in a very fine manner. At the close of the meeting all retired to the banquet hall and sat down to a very tempting supper which was furnished by the following committee: Mrs. R. A. Griffiths, chairman; Mrs. Sewal Potter, Mrs. George Schofield, Mrs. Robert J. Fullerton, Mrs. Ira George, Mrs. H. E. King, Miss Flora Welton.

Following the supper the members enjoyed themselves in social chats, about the days gone by. At the next meeting of the temple, May 8th, a grand whist party will be held, commencing at 2 p. m., and ending at 10 o'clock in the evening. A short business meeting will be held at 7.30. All are invited to the whist party.

J. L. CHALIFOUX CO.

COR. CENTRAL & MIDDLE STS.

Month-End Specials

—IN—

LADIES' WEAR

25 ONE PIECE SERGE DRESSES, in all colors and sizes, trimmed with white and colored serge, high and low neck. Big value at $6. Month End Price $3.89

15 DOZEN NEW SPRING WASH DRESSES, in fifteen different styles, high and low neck, trimmed with lace collar and cuffs, round and square neck with or without sailor collar in gingham, repp, chambray, etc. Always sell at $3.00. Month End Price $1.98

50 JUNIOR and MISSES' COATS, sizes 13 to 19, made of double faced materials, serges and mixtures, satin trimmed, shawl and sailor collar. Reg. price $8. Month End Price $5.95

LADIES' and MISSES' LONG SERGE COATS, with or without shawl collar, numerous different styles. Regular price $10. Month End Price $7.95

50 SILK PETTICOATS, in all shades, 36 to 42 inches long; a match for almost any suit. Regular price $4.00. Month End Price $2.98

27 SILK DRESSES in plain colors and stripes, trimmed with lace and silk to match, low neck. Regular $8.00 seller. Month End Price $5.95

ODD LOTS OF LADIES' SUITS, in regular and extra sizes, made of serge, whipcord and mixed cheviot in blue, tan and black. Regular price $15. Month End Price $10.75

LADIES' ALL WOOL SKIRTS, in sizes 22 to 35 belt measure, colors are black, blue, brown and gray, always sold at $2.50. Month End Price $1.59

35 JUNIOR, MISSES' and LADIES' SUITS, one of a size, in different colors. Regular price $10 up. Month End Price $5

Any RAINCOAT in our stock that sold up to $8. Month End Price $4.89

Bargainland Specials

TABLE COVERS, imitation of fine linen, heavy, firm weave, perfect bleach, dot and floral design, good length. Big $1 value. Special at 59c

BUREAU SCARFS and Shams to match, also square and round table covers, embroidered wreath design, also heavy scalloped edge. Worth 39c and 69c. Special at ..... 24c and 49c

TURKISH BATH TOWELS, clean, absorbent, close terry, best bleach, with and without fringe, large size, values are 17c and 19c. Special at ..... 12½c and 15c

TABLE NAPKINS, hemmed, good quality, floral design, neat borders, made of mercerized cotton crash. Regular price 5c. Special at ..... 2 for 5c

BATH TURKISH TOWELS, clean, absorbent close terry, best bleach, with and without fringe, large sizes. Value 17c and 19c. Special at: ..... 12½c and 15c

TABLE NAPKINS, hemmed, good quality, floral designs, neat borders, made of mercerized cotton crash. Value 5c each. Special at ..... 2 for 5c

SULLIVAN'S MARKET

233 BROADWAY. "It Pays to Pay Cash"

SAVE 25% On Your Groceries

Ammonia, large bottle	8c	Spaghetti, pkg	7c
Sawyer's Bluing, 15c size	10c	Can Corn	3 for 25c
Campbell's Beans	9c, 3 for 25c	Can Peas	3 for 25c
Armour's Tomato Soup	6c	Sardines	8 for 25c
Cocoa, 1-2 lb can	14c	Can Salmon	14c, 2 for 25c
20 Mule Borax, 10c size	7c	Citron	14c
Yellow Peaches	13c, 2 for 25c	Orange and Lemon Peel	12c
Lemon Cling Peaches	23c	Roast Beef	12c up
Hawaiian Pineapple	20c, 23c	Roast Pork	15c
Jello, all flavors	3 for 25c	Legs Lamb	17c
Peerless Milk, can	9c	Legs Mutton	14c
Evaporated Apples	12c	Corned Beef	10c up
Dutch Cleanser, can	3c	Shoulders	11 1-2c
L. H. Cleanser	5 for 25c	Hams, whole or 1-2	16c
Uneeda Biscuit	6 for 25c	Bacon by the strip	18c
Heinze Baked Beans	15c	Sliced Bacon	20c
Heinze Tomato Soup	10c	Tripe	5c
Macaroni, pkg	7c	Hamburger Steak	10c up

We will Clean out all our Cereals at Reduced Prices

FREE DELIVERY Telephone 2122-1

CHIC CHIC CHIC CHIC CHIC CHIC CHIC CHIC CHIC CHIC CHIC CHIC

COMBINATIONS, either cover and skirt or cover and drawers; made of all over embroidery. $1.00 value, each 50c

NAINSOOK COMBINATIONS with val. or linen lace and ribbon trimming, both drawer and skirt styles. $1.00 and $1.25 values, each 79c

COMBINATIONS of French crepe cover and skirt or cover and drawers, good quality linen, lace trimming, with ribbons. $1.50 value, each $1.00

Buy "CHIC" Undermuslins made in Lowell and Sold Only at

THE "CHIC" SHOP

32 CENTRAL STREET

CHIC CHIC CHIC CHIC CHIC CHIC CHIC CHIC CHIC CHIC CHIC CHIC

PROF. SIMP'S STATISTICS.

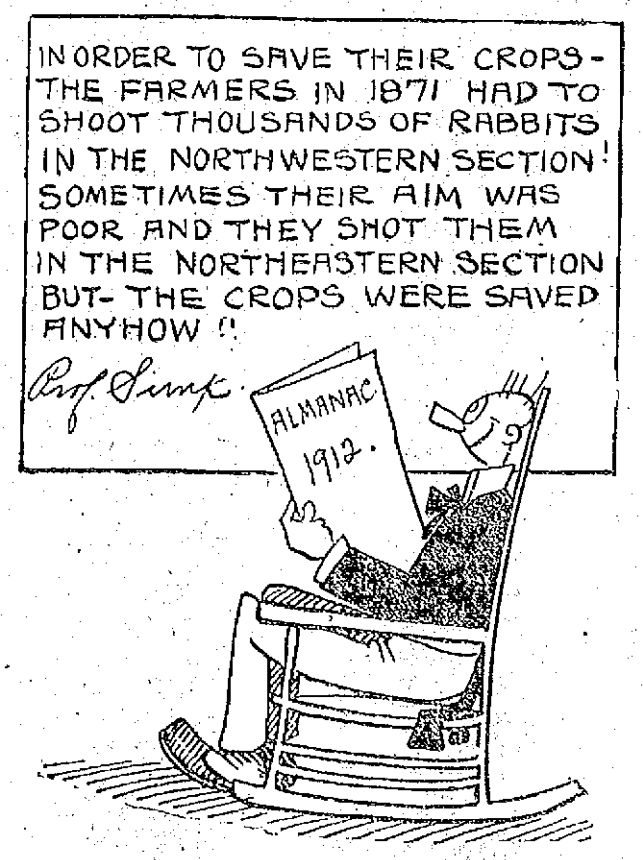

VARIETY CONCERT

FINE ENTERTAINMENT FOR BENEFIT OF BOYS' BRIGADE

The vestry of the First Trinitarian church was the scene of a very interesting variety concert last night, the entertainment being for the benefit of the Boys' Brigade, Co. F, of the Fifth Massachusetts.

The entertainment consisted of a program of music and recitations and a laughable little farce entitled "The Dramatic Agency," written by Mr. Burnett Marshman, member of the church, Mr. Marshman had charge of the entertainment.

The program was as follows:

Overture, piano, Mr. Albert I. Ingham; reading, "Pat at the Vaudeville," Mr. Frank Higgins; song, Miss Eva Henderson; recitation, "The Uncle," Miss Eva Marshman; song, Miss Eva Henderson; recitation, "Our Kit," Miss Ethel Scraggs; song, Mr. Osmond Long; selections from Shakespeare's "Julius Caesar," Mr. Burnett Marshman; song, Mr. Cleveland K. Nobles; reading, "The Donkey Party," Mr. Frank Higgins; reading, "Circus Day Out West," Miss Ethel Scraggs; piano solo, Mr. Cleveland K. Nobles.

In the humorous sketch, "The Dramatic Agency," the cast was as follows:

Mr. Moss, manager of the "Dramatic Agency" ..... Mr. Frank Higgins
Edmund Tearle, actor. Miss May Marshman
Farmer Giles ..... Mr. Alex Cleghorn
Madam Belba .... Miss Frances Bamber
Washington Sorefeet, "a coon," Mr. Edward Muldoon
Tommy Green, "From Staly Bridge," Mr. Burnett Marshman
Song, "America," accompanist, Mr. Albert I. Ingham.

Meet Me AT THE LOWELL INN

The best place in Lowell to get a good square meal.

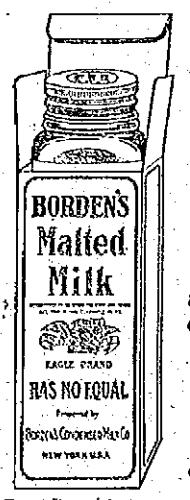

Borden's

Many a man dies at sixty who might have lived to be eighty but for indigestion troubles.

A cup of *Borden's Malted Milk* taken instead of his luncheon would have supplied him with an easily digested food and saved his system from the burden of the material that it could not use.

When you want Malted Milk ask for *Borden's*,

Malted Milk

Your Druggist can procure it from the New England Sales Agency, Geo. Wm. Bentley Co., Boston. Tel. Richmond 134.

BORDEN CONDENSED MILK CO., NEW YORK.

THE MEMBERS OF ENGINE CO. NO. 3

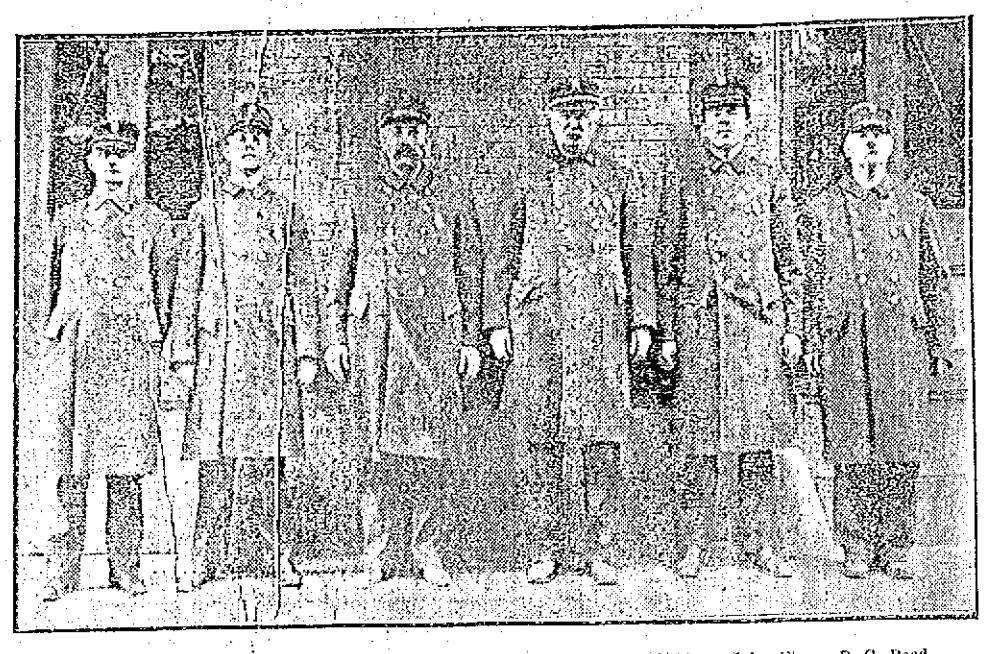

From left to right—Frank Turner, Louis Reed, O. A. Knapp (capt.), Frank Hoyt, John Flynn, B. C. Reed.

The above group represents half of Engine Company No. 3, stationed at the Central fire station in Palmer street. The company was organized in the early '60s and has attended practically every large fire ever since. Its fine apparatus is what is known as a first class steamer and is the second largest of its kind in the city.

The captain of the company, Frank Hoyt, is an old-timer in the service, having joined the department in 1866 as a torch boy. In 1872 he was transferred to Engine Co. No. 3 as hoseman, and ever since he has held practically every position in the company. He has attended most every large fire during his term of service

The other members in the picture are Lieut. O. A. Knapp, Frank Turney, Louis Reed, John Flynn and B. C. Reed. They are all well trained men for the fire fighting business and all efficient in their service. The company responds to mostly all the mill distract alarms as well as to all the private boxes.

THE RIVER ROAD BILL

Highway Commission Objects to Employment of Citizens Only

When the house yesterday voted an amendment to the Lowell-Lawrence state highway bill, introduced on the petition of Mayor O'Donnell providing for the employment of citizens of Massachusetts and the United States exclusively, objection was raised on the outside on the ground that the amendment would mean a great increase in the cost of building the road while the state highway commission, it is stated by a member of the local delegation, declared that it could not afford to finish the road under such conditions on account of the cost. Immediately Mayor O'Donnell was communicated with over the telephone with the request that he sanction the passage of the bill in the senate without the amendment. His Honor replied that while he was heartily interested in getting the road finished he could not give his sanction to the defeat of an amendment to give preference in employment to citizens. He stated that he is unalterably in favor of the employment of none but citizens on all public works.

Under Civil Service

The bill placing the city treasurer's force of clerks under the civil service rules has been signed by Governor Foss and the clerks are loud in their praise of Rep. Joseph Craig, of this city who engineered the measure through, assisted by the other local men in the senate and house. Rep. Craig introduced the bill and followed it through the committees. After it had passed both branches a final hitch came and for a time the indications were that the governor would veto it. Rep. Craig went before the governor and explained the knotted point satisfactorily and Governor Foss affixed his signature to the bill.

Lowell Rheumatics Now Get Relief at Home

What chance does any sufferer take when "Nurito" is guaranteed to relieve Rheumatism, Sciatica and Neuritis, or money refunded? The worst symptoms in the most severe cases are relieved by "Nurito," a prescription—not a patent medicine—free from Opiates and Narcotics.

"Nurito" is a specific, positive in its action, quickly removing all aches and pains in swollen and inflamed joints and muscles, and limbering them up in a manner that will surprise you.

Go to Riker-Jaynes drug store today, get a $1 box of "Nurito," and feel it work. Nothing has ever done what this prescription will do.

Compounded by the Magistral Chemical Company, Flatiron Bldg., N. Y.

DO IT NOW

This is spring, the time when you will need to have your light-weight wearing apparel, and ours is the place to send it for cleansing, dyeing and steaming. All work entrusted to our care will receive prompt attention and will be done in the best possible manner, for we have the latest improved machinery.

BAY STATE DYE WORKS

56 PRESCOTT STREET

B. J. LEARY, Proprietor

ROLLER SKATING

To be Revived in This City

Roller skating will be revived in this city tonight at 7 o'clock at the Crescent roller skating rink on Hurd street. This announcement will undoubtedly be pleasing to the many lovers of that sport in this city. Several years ago this sport was greatly enjoyed throughout the country.

There has been a call for a revival in Lowell and upon learning this Joseph F. Donohoe, proprietor of the Crescent Bowling alleys, who is ever alert to oblige his patrons, got busy and engaged a contractor to change the upper part of his bowling alleys into a rink. Skating was very popular before the building, occupying the land that the present Crescent alleys are now located, upon was burned to the ground. Upon the completion of the present building Mr. Donohoe took charge and utilized the whole space for bowling alleys.

About one month ago the renovating of the building was started. The contractors took out the 10 alleys and laid a new floor especially adapted for roller skating. The work has been finished for several days and only the drying of the paint stood in the way of the formal opening. Everything is now completed, and at 7 o'clock tonight, the Crescent band of eight pieces will open the new amusement.

Everything possible to add to the comfort and pleasure of patrons has been done. The floor is octagonal in shape, and is said to be the best in New England. Accommodations have been provided for clothing, changing of skates and everything else, to make the rink the best of its size. The management has secured the services of Albert Nebes, champion roller skater of New England, who will act as manager. Mr. Nebes has had experience as manager of rinks in Brooklyn, New York, Pittsburgh, Pa., and will be on hand at all sessions to show how it is done. Mr. Nebes has raced all over the United States and is considered one of the best roller skate artists in the business, and states that in all his travels he has never seen a better rink for its size than the Crescent, and expects to see the sport flourish as never before.

The management has made every possible arrangement to care for the skaters and will not tolerate any disorder or roughness. The Crescent rink will be maintained up to the highest possible standard at all times and at every session. Tonight's sessions will be from 7 to 9 and from 9.15 until 11.15, in time for the 11.30 car service. Beginning Friday there will be five sessions as follows: Morning, 10 o'clock to 12, which time will be devoted to beginners to a great extent, although every session is open at all times to everyone to skate or learn; Afternoon, 1.45 until 3.45, 4 until 6; 7 until 9, and 9.15 until 11.15. The band will be in attendance every day.

NOTED BANKERS SUSPEND

PITTSBURGH, April 25.—The announcement of the suspension of the house of Scully, Painter and Beach was made on the floor of the stock exchange this morning following the filing in the United States court of an application for a receiver.

DEATHS

BERRY—John R. Berry died yesterday at his home, 76 Magnolia street, aged 65 years. He is survived by a wife, Elizabeth.

COLLINS—Miss Margaret Collins, aged 10 years and 7 months, daughter of Mrs. Bridget Collins of 224 Moody street, died suddenly last night at her home, after an illness of but an hour. She leaves besides her mother, four brothers, John W., James, Daniel and Michael.

HOLYON—Richard Holyon died at his home in Tewksbury, April 20, and the body was sent yesterday to Sherbrooke, Canada, for burial, by Undertaker John A. Weinbeck.

HALLWICH—Mr. Michael Hallwich died yesterday afternoon at his home, 13 rear of 283 Lakeview avenue, after a lingering illness, aged 39 years. He leaves to mourn his loss, his wife, one son and four daughters.

DESCHENEAUX—Edna L. R., infant daughter of Omer and Laura Deschenеaux, aged 6 days, died today at the home of her parents, 753 Moody street.

HEALEY—Mary Agnes Healey, aged 5 months and 13 days, daughter of Mr. and Mrs. John F. Healey, died at 2.30 o'clock this morning at the home of her parents, 43 Cedar street. John F. Healey is the well known police officer and great sympathy is felt for him and Mrs. Healey in their sad bereavement.

SEAMANS—Mrs. Stasia Seamans, aged 23 years, died today at the Lowell hospital. She is survived by a husband, Ernest; a mother, Mrs. Mary N. Dooley; two brothers, Jeremiah, the well known police officer; Richard Dooley, and a sister, Mrs. Margaret McNamara. The body was removed to the funeral parlors of Undertakers C. H. Molloy and Sons.

McCARTHY—Mrs. Exodina McCarthy died Tuesday night at St. John's hospital, aged 27 years. Her body was taken to the morgue of Undertaker Charles H. Molloy on Market street, and later to the home of her sister, Mrs. Georgiana Dumont, 100 Willie street. She leaves to mourn her loss, her husband, Moise; two children, Cecelia and Alice; her father and mother, Pierre and Martine Lafrenierre of Louisville, Canada; three brothers, John Lafrenierre of Lowell, Peter and Victor of Canada; four sisters, Mrs. Georgiana Dumont of Lowell, Mrs. Almanda Barribeau of Michigan, Mrs. Matilda Boisvert of Montreal, Canada, and Mrs. Malvina Lesebre of St. Alepie, Canada.

Fortunes In Faces

There's often much truth in the saying "her face is her fortune," but its never said where pimples, skin eruptions, blotches, or other blemishes disfigure it. Impure blood is back of them all, and shows the need of Dr. King's New Life Pills. They promote health and beauty. Try them. 25 cents at A. W. Dows & Co.

FUNERAL NOTICES

REGAN—The funeral of Mrs. Ellen Regan will take place Friday morning from the home of her daughter, Mrs. Alonzo Chamberland, 75 Cushing street, at 8.15. High mass of requiem at St. Patrick's church at 9 o'clock. Burial in St. Patrick's cemetery in charge of Undertaker Peter H. Savage.

McCARTHY—The funeral of the late Mrs. Exodina McCarthy will take place at 7 o'clock, tomorrow morning, from the home of her sister, Mrs. Georgianna Dumont, 100 Willia street. High mass of requiem will be celebrated in St. Jean de Baptiste church at 8 o'clock. Burial in St. Joseph's cemetery. Undertaker C. H. Molloy in charge.

COLLINS—The funeral of the late Margaret Collins will take place at 2 o'clock, Saturday afternoon, from the home of her mother, Mrs. Bridget Collins, 224 Moody street. Burial in St. Patrick's cemetery. Undertaker C. H. Molloy in charge.

HEALEY—Mary Agnes Healey, beloved infant daughter of John F., the well known police officer, and Delia, died this morning at the home of her parents, No. 43 Cedar street. Funeral will take place tomorrow afternoon at 2.30 o'clock. The parents have the sympathy of a wide circle of friends in their bereavement. Burial in St. Patrick's cemetery, Undertakers J. F. O'Donnell & Sons.

FUNERALS

FROST—The funeral of Mrs. Luzella J. Frost took place yesterday afternoon at 2 o'clock from her residence, 1677 Middlesex street. The services were conducted by Rev. George F. Kennedy, pastor of the First Trinitarian church. Appropriate selections were sung by Miss Eva Henderson. The bearers were Messrs. Omer Pluff, Walter Bowers, Clement Williams and George Bodreau. Burial was in the family lot in the Edson cemetery. The funeral arrangements were in charge of Undertaker George W. Healey.

LAWSON—The funeral of Dr. Frederick B. Lawson, who died in Fair Haven, Conn. took place yesterday afternoon at 3.30 o'clock. The services were conducted by Rev. A. R. Dilts, pastor of the Calvary Baptist church. Burial was in the family lot in the Lowell cemetery in charge of Undertakers J. B. Currier Co.

PALMER—The funeral of Henry C. Palmer took place yesterday at 3 o'clock from the Tewksbury Congregational church. Rev. Sarah A. Dixon officiated. There was singing of appropriate selections by the Weber male quartet of Boston. The bearers were Messrs. Henry M. Billings, Arthur Fairgrieve, Harold J. Patten and F. H. Farmer. Burial was in the village cemetery, in charge of H. Louis Farmer. Numerous and beautiful floral emblems were received from sympathizing friends.

MATRIMONIAL

A very pretty wedding was solemnized this morning when Mr. George Robert of Natick, R. I., and Miss Cordella Guertin, a popular member of Cercle d'Youville of this city, were united in the bonds of matrimony, the ceremony being performed at a private nuptial mass at 9 o'clock in the chapel of St. Joseph's rectory. The officiating clergyman was Rev. Henri Watelle, O. M. I., pastor of the parish. The bride was attended by her brother, Mr. Joseph Guertin, while the bridegroom was led to the altar by his father, Mr. Albert Robert of Auburn, R. I. After the ceremony the party repaired to the home of the bride's mother, Mrs. Theophile Guertin, 3 Rockdale avenue, where a wedding breakfast was served to the immediate relatives. Mr. and Mrs. Robert who were the recipients of numerous gifts, left on the 4 o'clock train this afternoon for Natick, R. I., where they will make their home.

A Good Place to Trade

A 60c T	A 50c T	A 40c T	A 35c T	A 30c T	Any Blended Ts
38c	33c	28c	23c	19c	38c

Cocoa 19c a Lb. Cocoa

WE ARE COFFEE ROASTERS AND WHOLESALERS

OUR

Capital 31c a Lb. Coffee

BEST COFFEE SOLD IN LOWELL AT ANY PRICE. TRY IT

NICHOLS & CO. 31 John St.

TEA AND COFFEE SHOP

It's A Nettleton

What a feeling of genuine satisfaction there is in wearing a comfortable oxford, and having its attractiveness raise the question that can be answered so conclusively!

To the man who has worn the Nettleton Make before, it is merely a continuation of that enjoyment which accompanied the first pair—plus the knowledge that he has the best obtainable footwear, at a smaller annual cost than would be expended in wearing cheaper shoes.

If you have never owned a Nettleton, there is an entirely new degree of shoe satisfaction in store for you, beginning with your first pair. Start now when the season's stock is at its best.

This is the store that gives a full measure of quality for every penny of purchase price.

Sold in Lowell Only By

O'SULLIVAN BROS. COMP'Y

OPPOSITE CITY HALL

M.T.I. Bachelor Girls

In their famous Musical Song Revue

ASSOCIATE HALL

TOMORROW NIGHT

GILMORE'S ORCHESTRA

TICKETS, 25 CENTS

Academy of Music

EXTRA ADDED ATTRACTION

Dr. Benjamin Ridder

THE MILLIONAIRE TRAMP

And Pal of Jack London will lecture upon "White Slavery, Child Labor and Penal Institutions."

Thursday, Friday and Saturday

All performances, in addition to the regular show of

3 Big Acts and 4 Good Pictures

The Valet

MERRIMACK SQUARE

Have You Had Your Shoes Repaired at the Valet?

IF NOT, CALL PHONE 3960

And the auto will call and deliver them to you just like new

DR. WILEY FOR TAFT

Declares President His Real Friend

Says Roosevelt Used Pure Food Fund to Balk War on Adulterations

From Boston Herald, April 23, 1912.

Herald Bureau,
Washington, April 22.

"Yes, I said it. Why shouldn't I have said it? Would I not be an ingrate from my toes up to my head—from my head to my toes—if I did not say it,"

Thus did Dr. Harvey W. Wiley, pure food champion, until recently chief chemist of the department of agriculture, reiterate today his hope that President Taft would be re-elected. He reiterated when shown a copy of a statement, which he had been represented as making in Cincinnati a few days ago. That statement ran as follows:

"President Taft is the one man who stood between me and destruction at Washington. When efforts were being made to assassinate me, Taft proved my only protector. He stood by me and I am grateful to him. I hope he will be re-elected."

Dr. Wiley was at his desk in a corner office of one of Washington's new skyscrapers as he took off his spectacles and declared anew his friendship for President Taft.

"I couple my statement," said he, "with the expectation that the President will clean those Augean stables in the Department of Agriculture. He said in his letter exonerating me that there were other conditions in the department which must be remedied. It is not too late for him to do that.

"Will you tell about the origin of the Remsen Board?" was asked.

"Why, I guess so," came the answer promptly. "I wore a muzzle becomingly for a long time. Perhaps the truth ought to be told about that board right now.

"It was appointed by Mr. Roosevelt as President of the United States, either on the suggestion to him of the secretary of agriculture or by his own suggestion to the secretary. The actual announcement was made by the secretary of agriculture. I was told that Mr. Roosevelt selected Dr. Remsen and that Dr. Remsen selected his associates.

"One morning I was asked by the Secretary of Agriculture to go with him and Solicitor McCabe and Mr. Dunlap to President Roosevelt's office at the White House. When we arrived there we met several gentlemen, one from Rochester, N. Y., who used benzoate of soda in his goods, a representative of a Detroit concern that used benzoate of soda in its goods, and a New York member of Congress (since elected to another Federal office.)

"After we had been seated President Roosevelt announced that the gentlemen I have referred to (from New York and Michigan) had protested against Dr. Wiley's findings on benzoate of soda and against other substances added to food products, notably sulphur dioxide and saccharine, and he gave a summary of the representations they had made to him. After he had made this summary he appealed to the gentlemen (from New York and Michigan) to know if he had stated their case fairly, to which they replied in the affirmative. . . . .

"He then turned to the secretary of agriculture and asked him if he (Secretary Wilson) thought the use of benzoate of soda in food products was harmful. The secretary promptly answered in the affirmative. He then asked me if I thought the use of benzoate of soda in food products was harmful. To this I replied that I did not 'think' so, that I KNEW so because I had carried on experiments for two years with healthy young men and found in every instance that sooner or later injurious effects had been produced. . . . .

"President Roosevelt then asked the same question of Mr. McCabe and Mr. Dunlap, to which they replied in the affirmative. Turning then to the protagonists of benzoate and striking the table with his fist President Roosevelt said

'Gentlemen, if this substance is injurious to health you shall not use it in your foods.'

"Thereupon the then Republican representative from a New York district introduced the saccharine question, and stated that his firm—meaning, I suppose, the firm of his brothers—had saved $4000 the previous year by using saccharine instead of sugar.

"I interjected the remark: 'Yes, Mr. President, and every person who ate the goods was deceived, thinking he was using sugar when in fact he was using a sweetish coal tar product which was not only deceptive but injurious to health.'

"This remark of mine seemed to arouse President Roosevelt, who made a passionate defense of saccharine, saying that Dr. Rixey gave it to him every day.

"What about appropriations for the support of the board and the authority of law for its appointment," was asked.

"The appointment was by the executive order of President Roosevelt," replied Dr. Wiley. "Every dollar paid to the Remsen board for all of its work, including several trips to influence people in the states to use benzoate of soda in their food, has been paid from appropriations made to the bureau of chemistry for the purpose of enforcing the food and drugs act. That was a lump sum appropriation, and every dollar disbursed for the Remsen board was not only illegally spent, but was used to prevent the enforcement of the law.

"The Remsen board was appointed in 1908," continued Dr. Wiley. "In a little less than a year, on January 23, 1909 (Well toward the end of President Roosevelt's administration), the Remsen board rendered its verdict favorable to the use of benzoate of soda in food products. The opinion was publicly promulgated some two or three months later. The Remsen board has been investigating sulphur dioxide all the years since then and has not made its report yet.

"The money used for this Remsen board," asserted Dr. Wiley, "was turned right around against the law I do not know of a more craven surrender to depraved interests in all the history of mankind."

Taft League of Massachusetts,
Young's Hotel, Boston.

Edgar R. Champlin, Chairman Exec. Com.
Wm. L. Barnard, Secretary.

KILLED BY BANDIT

Paris Detective Was Shot Down

PARIS, April 25.—In a desperate attempt to arrest Bonnot, chief of the "phantom bandits," Assistant Chief of Detectives Jouin was killed here yesterday and Officer Colmar was mortally wounded.

After a short-distance revolver fight, in which the officers were shot, Bonnot succeeded in getting away.

The escape of Bonnot was the culmination of weeks of detective work by the police of Paris and the nearby provinces.

Following the capture of Carouy and Callemin, members of the phantom band, the police were convinced that they would soon capture the leader. He was located in a house in a quiet residential section.

Yesterday the police surrounded the bandit and with a heavy force prepared to capture him. They expected little real resistance. But Bonnot was armed with two automatic guns and the moment he perceived his predicament opened fire. Jouin and Colmar fell under the fusillade and in the confusion that followed the desperado got away.

At least 20 murders are now charged against the gang of which Bonnot was the head. Most of the victims were killed in attacks on banks in towns near Paris.

Unlike most bandits, the Bonnot gang did their killing first and the looting afterward. Upon entering a bank they would shoot down everyone in sight and then proceed to loot safe or vaults.

JUSTIN McCARTHY

The Well Known Author is Dead

LONDON, April 25.—Justin McCarthy, novelist and historian, and for many years a member of parliament, died last night at Folkeston. He had been ill throughout the winter and spring. His daughter had acted as his nurse, and friends had hoped that he would live to see the fruition of home rule.

Born in 1830, Justin McCarthy was one of the most prolific political and historical writers of the time. He was an ardent home ruler and was for 25 years a political writer for one of the London daily papers. He was vice-chairman of the Irish parliamentary party in the house of commons before the rejection of Mr. Parnell by the majority upon which Mr. McCarthy was by them elected chairman.

INCENDIARY FIRE

CALLED OUT TWO FIRE DEPARTMENTS

BOSTON, April 25.—An unused and abandoned barn on the Haley estate on Nonantum street, Farlow Hill, Newton, near the Brighton line, was destroyed last night by an incendiary fire. Last Hallowe'en the mansion on the estate which had been vacant for several years, was burned, and on charge of setting it, two former Newton high school boys were sent to a reformatory.

Neighbors discovered the fire last night and telephoned the department. An alarm was rung first from box 871, Brighton, but when it was discovered that the fire was in Newton a Newton box was sounded. The barn was opposite the Country Day school, a private institution for boys. The loss was small.

STRIKING DOFFERS RETURN

LAWRENCE, April 25.—Most of the doffers at the Pemberton mills who quit work yesterday returned to the mill this morning.

FOR MANSLAUGHTER

Nashua Boy to be Held in Auto Accident Case

LAWRENCE, April 25.—The police announced today that Henry S. McCarthy, the Nashua, N. H., high school student whose automobile ran over and killed Samuel Vineglass, aged two years, on Essex street, late yesterday afternoon, will be arraigned on a charge of manslaughter at a juvenile session of police court here next Tuesday.

STRIKERS ARRESTED

As a Result of a Disturbance in Haverhill

HAVERHILL, April 25—Three of the strikers at the morocco plant of Lenox & Briggs were arrested today in connection with a strike disturbance and in the district court each was held in bonds of $500 for a continued hearing tomorrow. All three prisoners were charged with making an affray. In addition Charles Peters is charged with assault and George Nick and Crosus Achiles are accused of assault upon an officer and with interfering with an officer. All of the prisoners are Greeks.

It is alleged that Peters interfered with a loyal employe at the Lenox & Briggs factory and that Nick and Achiles attempted to rescue Peters from the policeman who arrested him.

More than 200 of the 500 employes of the Lenox & Briggs factory are on strike to enforce a demand for a 25 per cent. wage increase and improved shop conditions. The strike is under the direction of the Industrial Workers of the World organizers.

NEW BUILDINGS

Eighty Permits Were Issued This Month

For the first three months of the present year it looked like a bad building year as the number of building permits issued up to April 1 was 31 behind last year, the total being 79 as against 107. The month of April, however, has saved the day and up to the noon hour today the number of permits granted for the year was within four of the number granted for a corresponding time last year. Eighty permits have been granted at the office of the inspector of buildings this month and applications are coming in thick and fast.

The following permits have been granted since the last were published: Oliver Lajoie, dwelling, 24 by 36 feet, two stories, Rosemont terrace, estimated cost $1000.

J. W. Ellis, dwelling, 26 by 34, two stories, 210 Mammoth road, estimated cost $2200.

Arthur Genest, dwelling, 24 by 50, two and one-half stories, 98-100 Forest street, estimated cost $2600.

Frank E. Field, dwelling, 25 by 26, two stories, 61 Wedge street, estimated cost $2200.

Charles P. Conant has been granted a permit for the erection of an auto house in the rear of 337 Beacon street, and Charles E. Caldwell for the addition of a piazza to the building at 345 Pawtucket street, formerly the Vesper boat house and now used as a dance hall.

George H. Walker has been granted a permit for extensive alterations and repairs that will include the conversion of a barn into a dwelling in Winthrop street. The estimated cost is $2200.

Hearings on Sewers

On the evening of May 3 at 7.30 p. m., Commissioner Brown will give hearings on the following sewer petitions:

George Fite for sewer in Saratoga street from the end of the present sewer northerly to drain No. 77.

Jacques Boisvert for sewer in West Sixth street from the end of the present sewer at Boisvert avenue, southeasterly 180 feet.

John A. Schramm and others for a sewer in Plain street from Quebec street to Penn avenue.

Robert A. Gurrill and others for a sewer in Sixth street. Elizabeth Murphy, that a sewer be laid in Riverside street from Sparks street to the city line.

John Dumphey, adm. and Frederick A. Dunfey, for a sewer in Mt. Grove street between Third and Fourth avenues.

Thomas Caron and others for a sewer in Phelps avenue from Sarah avenue northerly about 155 feet.

Edgar H. Barker that a sewer be laid in Mt. Hope street from the present sewer in Colonial avenue, northwesterly a distance of about 90 feet.

Eugene G. Russell and others for a sewer in Tory street from Stevens to Harvard street.

George H. Walker and Oscar G. Taylor for a sewer in Winthrop avenue from Wilder street easterly about 150 feet.

Registration Today

A session of registration will be held today from 7 to 9 p. m. and tomorrow from noon until 10 p. m. for the benefit of those desiring to vote in the presidential primaries which are to be held next Tuesday.

Making a Garden

The unsightliness of the aspect on the Moody street side of city hall is about to be relieved through the efforts of a Greek fruit dealer at the corner of Moody and Tilden streets who is making a garden out of what was formerly an unkept back yard.

BRUCE HALDEMAN

Addressed Newspaper Publishers' Asso.

NEW YORK, April 25.—In announcing the 25th anniversary of the American Newspaper Publishers association, which opened its annual meeting yesterday in New York city, the president, Mr. Bruce Haldeman, reviewed the work which the organization has accomplished.

He said the membership of 324 newspapers embraces the leading and best newspapers in the United States and Canada. Its achievements are the concrete results of co-operation along perfectly legal lines. Its concert of action has created a force for the uplift of the newspaper publishing business.

A condition under which publishers were working in the dark and at cross purposes years ago has been superseded by an exchange of confidence and mutual helpfulness. Few outside of the membership have any conception of the extent and variety of the work done in many lines through the machinery of the association.

Six thousand collection claims of members are handled annually.

The bulletins which are sent to members each week protect them from advertising frauds and misrepresentations that were common in the early days. The information contained in these bulletins has greatly purified the advertising situation in all parts of the hemisphere and has raised the standard of the business.

An advertising agents' committee grants recognition to those agencies qualified to receive it. That committee supplies to members a credit list that is a guide to safety.

The association has guarded the interests of publishers in postal matters and has successfully opposed all threatened action inimical to the newspapers' best interest.

Express rates for transportation of newspapers were reduced at the instance of the committee of the association. Another committee was efficient in revising the copyright statutes to the advantage of the newspaper publisher.

The labor bureau established in 1900 has secured industrial peace.

The paper bureau projected in 1907 has been helpful to publishers in combating paper combinations which aimed to advance news print paper prices.

The association is now organizing a department of co-operative fire insurance, the benefits of which it is claimed will accrue to all.

A free publicity department inaugurated in 1909 to expose the source and motive of free publicity contributions has attained a marked degree of success.

Every daily newspaper in the United States has been the beneficiary of the association's work and is under obligation to it.

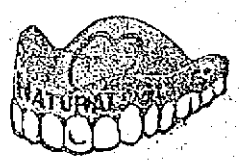

$8 Best Set of Teeth

Pure Gold Crowns, $5. Gold fillings, $1 up. Other fillings, 50c.

My $8 sets are the most lifelike and finest fitting plates that dental science can promote. Unless you require a special plate, $8 is all you need pay in this office for the best set. We have the reputation of making the most natural looking, the finest fitting and the best wearing teeth. No set ever leaves our office until the patron is perfectly satisfied as to fit and appearance. I give my personal guarantee FOR TEN YEARS with each set. If you cannot afford this $8 set, a $5 set, the best for the money, may be procured.

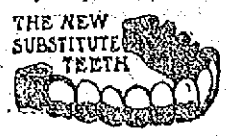

Teeth Without Plates

$5 This is the only office in Lowell where gold crowns and teeth without plates (undetectable from natural ones) are inserted positively without pain.

PAINLESS EXTRACTION FREE

DR. T. J. KING

65 MERRIMACK STREET, LOWELL, MASS.

HOURS 9 TO 8. SUNDAY—10 TO 2. TEL. 3500

NO PAIN. Lady Attendant—French Spoken. NO HIGH PRICES

"They're After Me"

the man says that runs a Racycle bicycle, but he smiles to know that nothing can catch him on a Racycle wheel. Thoroughly high grade and up-to-date, well built and the name of strength and perfection, the Racycle bicycle is beyond competition, and we are selling them on easy terms at a price you will pay for an inferior wheel.

The same is true of the Iver Johnson, and Pierce, the Crown and Cyno. It is largely a matter of taste. One cannot go wrong here.

GEO. H. BACHELDER

POST OFFICE SQUARE

"606" "606" "606"

Dr. Geo. W. Galvin

FOUNDER

Emergency Hospital

Surgeon-in-chief for 13 years, is administering

SALVARSAN "606"

for Blood Poison; the drug that kills the germ that has scourged the human race for centuries, prevents and checks advancement of Locomotor Ataxia, cures Malaria and different forms of skin disease. Only one treatment (injection) necessary as a rule. No more mercury or potash required.

Consult, write or phone GEO. W. GALVIN, M. D., 104 Huntington avenue, Boston. Tel. 5805, Back Bay.

CONSULTATION BY APPOINTMENT

TEAS—and—COFFEES

ELBOW MACARONI 10c

On FRIDAY and SATURDAY of this week we offer FRUHOFER'S elbow macaroni at 10c a pkg. This is the best grade of egg macaroni and sells readily at 12½c and 15c a pkg. Anyone who uses macaroni should take advantage of this liberal offer.

Sanborn Importing Co.

22 PRESCOTT STREET, LOWELL, MASS.

Boston Street Floor—No Stairs to Climb New York

COOK, TAYLOR & CO., 231-237 Central St.

BIG SALE

LADIES' Up-to-Date SUITS

THE REAL THING

One big shipment received from New York manufacturer. On sale Friday and Saturday at exceptionally low prices. If you want a nobby suit, don't miss this sale

COOK, TAYLOR & CO., 231-237 Central St.

THE LOWELL SUN

JOHN H. HARRINGTON, Proprietor

SUN BUILDING, MERRIMACK SQUARE, LOWELL, MASS.

Member of the Associated Press

THREE DOLLARS PER YEAR. TWENTY-FIVE CENTS PER MONTH

Temporary Office, 115 Paige street. Telephone 269.

The sworn daily average circulation of The Lowell Sun for the year 1911 was

15,442

Sworn to by John H. Harrington, proprietor, Martin H. Reidy, business manager, and Alfred Pilotte, pressman, of The Sun, before me, January 1, 1912. J. JOSEPH HENNESSY, Notary Public.

THE GREAT WHITE WAY

The matter of establishing what is known as the "Great White Way" in this city is again coming to the front. When this question was discussed before, some six months ago, the general opinion was, that the city could not afford the expense of such an undertaking. As estimated at that time the expense would be quite considerable, say perhaps $75,000 to begin with, and then a very substantial sum to be paid annually for the maintenance of the lights. This seems to be something in the nature of a fad that has caught the public in a number of cities. It is all very well for any city that can afford the expense, and that has all its streets well lighted. At the present time the city of Lowell has many streets very poorly lighted. Fairness to all the taxpayers would dictate the general lighting of the city streets rather than a large expenditure for anything in the nature of a Great White Way on a few streets.

The report of the financial expert who has examined the accounts of our city shows that the municipal council has some difficult propositions ahead. The matter of getting rid of that $700,000 in temporary loans is one of the most important. Until that shall have been disposed of we do not imagine that the municipal board will undertake to saddle any unnecessary expense upon the city such as would be entailed by the Great White Way.

It must be admitted that our city council will have to meet the demands of public necessity before it undertakes to provide what might properly be termed a municipal luxury. Our business streets are very well lighted at the present time, and if there are complaints improvements may be made, but we cannot afford any large annual expenditure that is wholly unnecessary, and can only be regarded as a step towards providing spectacular luxuries before we are able to provide what is urgently demanded by public necessity. Let us light up the dark streets of the city before we expend any large sum for benefiting the property owners and stores on any particular business street.

A COMPLICATED BALLOT

Probably the most complicated ballot ever provided for any caucus or election in this state is that of the presidential preference primary. We presume the voters must deal with it as best they can in its present form, but it may be assumed in advance that a large proportion of the ballots will be spoiled.

First, the republican voter has to choose eight delegates at large from three groups—one group of eight pledged to Roosevelt, one of eight pledged to Taft and one consisting of Frank Siberlich of Boston "all by his lonesome." Mr. Siberlich is evidently out to smash the machine slate. Next come alternate delegates with two groups; district delegates, two groups, and an equal number of alternates. The presidential candidates come next and are La Follette, Roosevelt and Taft. There is room for a choice for vice president but no candidate is named.

On the democratic ballot there are nine groups from which to select eight delegates at large, with four groups of alternates. For district delegates there are four groups and for president only Clark and Wilson are named, but a strong list for delegates at large is pledged to Foss. The list has the names of Humphrey O'Sullivan, John W. Coughlin of Fall River, John F. Fitzgerald of Boston, Wm. P. Hayes of Springfield, Charles J. Martel of Boston, Charles B. Strecker of Brookline and David I. Walsh of Fitchburg. There are four groups for district candidates and the only presidential candidates named are Clark and Wilson. The voter who gets confused over a short ballot will need an interpreter on the ballot prepared for the primary election, April 30.

I. W. W. THREAT TO COERCE THE COURTS

The I. W. W. of Lawrence is reported to be threatening a general strike in Lawrence unless Ettor and Giovannitti be admitted to reasonable bail. What have the mills of Lawrence to do with the fixing of bail?

The I. W. W. in this case should remember that they are dealing with the courts and that if they enter into a conspiracy of this kind instead of getting their men out of jail they will get more into jail. Ettor and Giovannitti are held on a serious charge and the only way in which they can secure bail is by application to the courts by the ordinary legal course of procedure. To declare a general strike or a strike of any kind as a means of intimidating the courts and compelling the release of the two men mentioned would be an unprecedented proceeding. It would result in absolute refusal to release the men on bail, for if courts were to be swayed by such methods they might as well go out of business.

When the I. W. W. talk of discrimination in the mills they should find out whether the bosses accused of discriminating are merely doing their duty. They are responsible for results.

William Jennings Bryan is to take the stump for Governor Wilson in Florida. It is but a short time since Mr. Bryan had been criticizing Wilson; but his present support of Wilson is apparently due to the fact that he wants a man to beat Harmon. It is alleged that Wilson claims 312 delegates thus far while the Clark and Harmon delegates combined are considerably below that number.

The Lowell operatives, we understand, are supremely happy after their four weeks' vacation. Lowell may be thankful that there is no demand upon the state to pay for military service during our strike. The police did the work here.

Merrimack square is in bad shape architecturally this year; but there is no way of replacing old buildings by new except by first removing the old. Next year the square will be a centre of attraction.

The Roosevelt campaigners are like a lot of barn stormers. They lost in New Hampshire and it looks as if they will also lose in this state. The people here have not yet discovered wherein Lincoln resembled Roosevelt.

The revolution habit is so fixed in Mexico that it will require a dictator to stamp it out.

SCENE FROM "EXCUSE ME," THE HENRY W. SAVAGE PULLMAN SUCCESS

LOWELL OPERA HOUSE

Rupert Hughes, the author of "Excuse Me," the episodical farce which Henry W. Savage will offer at the Opera House next Saturday afternoon and evening, is one of the most prolific of modern American writers. In addition to "Excuse Me" he has a number of other successful plays to his credit and in the higher class magazines his name is encountered as the author of short stories, serial narratives and essays with quite remarkable frequency. He is a musical critic of more than national reputation. "Excuse Me" represents his first attempt at writing simon pure farce for the stage, and the deserved success which it has already earned promises to give him enviable prominence in a field of literature which is absolutely distinctive.

FRITZI SCHEFF

The offering at the Opera House soon will be Fritzi Scheff in the Messrs. Shubert's sumptious production of "The Bat," the comic opera by Johann Strauss. This famous work had its first presentation in Vienna in 1874, being the third composition of the celebrated Strauss who was known the world over as the "waltz king." The opera is included in the repertoire of all the European opera houses, being performed at frequent intervals. The present organization headed by Madame Scheff is the first American company to sing this opera in English and the engagement here is expected to prove a most notable one.

"THE RUNAWAY"

Miss Billie Burke comes to the Opera House Thursday, May 2, in "The Runaway," the comedy she presented in New York last autumn. It is Charles Frohman's policy to give Miss Burke a new play each season and his selection this year is particularly suited to his charming star. The critics agree that Miss Burke has never appeared to better advantage than she does as Colette, the little French country girl in "The Runaway." Colette is the very embodiment of the spirit of ingenuous youth and no other woman on the stage today can realize such a role so well as Miss Burke. C. Aubrey Smith, a talented English actor, heads the supporting company.

KEITH'S LOWELL THEATRE

A vaudeville oddity is the act presented by the Kornerz Brothers, masters of the hoop and game of diabolo. They are four in number and their work requires marvelous quickness and accuracy of vision and movement. They use as many as 16 large hoops which they keep revolving continuously in the air while they conclude their performance with the French game of Diabolo. The Rosemary Girls, four charming musicians, present one of the most attractive musical acts seen here this season. One sings while they all perform on the violin, 'cello, trombone, flute and piano. Fay, Two Coleys and Fay are four funny ones and their sketch "From Uncle Tom's Cabin to Vaudeville is extremely funny depicting the tribulations of a stranded troupe of "Uncle Tom" people. Elida Morris is a singer and dancer of beauty and grace and a prime favorite on the bill. Moore and Elliott offer an uproariously funny sketch entitled "A Matrimonial Substitute," relative to a piano salesman who butts into the home of a marriageable female and is mistaken for a prospective groom. John F. Birch, the man with the hats, gives a melodrama, portraying several characters and making changes only in the matter of headcoverings. Schreck and Percival are eccentric comedians of an acrobatic nature and both he and she are extremely funny. Valour and Lanore present a comedy gymnastic act that makes a hit. Then there are the pictures.

MERRIMACK SQUARE THEATRE

One of the cleanest and cleverest bills of the season is being presented at the Merrimack Square theatre this week. It includes some of the most entertaining acts in present-day vaudeville and is "cleaning up" at every performance. Cora Hall, "The Baseball Girl," is sharing in the favorable recognition accorded all, and Weston and Leon, two clever young women, who can sing, play the piano and entertain generally, are also scoring heavily. Robinson & L. Favor, knockabout artists, are leaders in their class, and Charlie Farrell, in his impersonations of an old southern negro, is most enjoyable. Hansone & Co., magicians, give a new and novel series of mystifying tricks, and Gilmour and La Tour, are making themselves popular with the patrons with their new line of songs, stories and conversation. The photo-plays for the last three days of the week include some of the best productions from the biggest manufacturers of films in this and foreign countries. The views of present-day events, are also proving interesting. On Friday night selections from the opera, "Stubborn Cinderella," will be featured by the Merrimack Square theatre concert orchestra, Phil M. Lederman, musical director. Remember that the supper hour matinee is arranged so that those who cannot attend the regular afternoon or evening performance may enjoy the entire bill between the hours of 5.30 and 7.30 o'clock. The subscription list is still open to those who wish to have their favorite seats reserved for them from week to week.

ACADEMY OF MUSIC

Today and the balance of the week a real big feature will be added to the already large bill at the Academy of Music and will consist of a ten minute lecture by Dr. Benjamin Ridder, D. D., L. L. D. Dr. Ridder for fourteen years has been termed "The Millionaire Tramp" and during his perambulations covering that period, has spent but $1.28 on railroad fares. He has been arrested 605 times, served 32 jail sentences and has been imprisoned a total of four years, and has all been due to his strenuous lecturing against the evils of child labor. He speaks at every performance during the balance of the week. Three other acts and four good pictures.

M. T. I. BACHELOR GIRLS

Final preparations will be made tonight by the famous M. T. I. Bachelor Girls for their musical song revue which will take place tomorrow evening in Associate hall. The affair will be held under the auspices of the Mathew Temperance Institute. The musical will take place at 8 o'clock sharp. That the show will surpass anything of a like nature ever presented in this city is the consensus of opinion of those who have listened to the various rehearsals of the troupe. These who were present at the last entertainment and were delighted with the singing of the girls will again avail themselves of the opportunity of being present together with many others who were unable to be present at the last revue. The decorations will be very beautiful and must be seen to be appreciated. All star soloists will be heard, including those of last season's success, together with some new and brilliant singers who will be heard in new and catchy songs. The orchestrations of these songs are beautifully melodious in their construction and will be well worth hearing. The soloists include Miss Rose McDonough, one of Lowell's greatest novelty singers who will add new laurels to herself with the singing of the catchiest and most novel songs. One of our city's most gifted soprano singers who will make her debut to a local audience is Miss Mae Armstrong. Miss Alice Benin will give the beautiful rose song as she alone can sing it. Miss Alice Healey will appear in a character song. Miss Marion Nolan has for her choice a beautiful southern melody. The Pony Ballet which made such a decided hit last year will again be a feature this year in a new and novel dancing act. Handsome costumes will be worn by the young ladies in the ballet with Miss Jennie Wynn as soloist. Another new and added feature, something out of the ordinary in this kind of an entertainment will be a novel dancing act introduced by Miss Esther Clancy with special electrical effects. A novelty singing act something new to this city will be featured by Miss Madeline Boland and she will be assisted by ten young lady members of the company. The grand finale will introduce an entirely new and novel feature and will bring to a fitting close one of the most brilliant entertainments ever witnessed in this city, the soloist will be Miss Eleanor Buckley. Wm. T. Gilmore is musical director of this production and will be assisted by Gilmore's orchestra of ten pieces. Dancing will follow the entertainment from 9 to 1 o'clock.

Why You Should Bathe Internally

Under our present mode of living, Nature, unassisted, cannot dispose of all the waste. This waste sends its poisons into the system, through the blood-circulation, and brings on countless ills.

That's the reason a Physician's first step in illness is to give a laxative.

Physicians generally, in order to stop this accumulation of waste, are now advising the use of the J. B. L. Cascade. Nature's cure for Constipation, which rids the lower intestine of all waste and keeps it healthy without drugging.

It is now being shown by the Riker-Jaynes Drug Store in Lowell.

Ask for booklet, "Why Man of To-

OUT PRICES ON

Leather Goods

DEVINE'S

121 MERRIMACK STREET

Repairing, Etc. Telephone 2160

Stove Coal

YES

LOTS OF IT

Send me your orders before the present supply is exhausted.

JOHN P. QUINN

Telephones 1180 and 2480; when one is busy, call the other.

REST AND HEALTH TO MOTHER AND CHILD.

MRS. WINSLOW'S SOOTHING SYRUP has been used for over SIXTY YEARS by MILLIONS of MOTHERS for their CHILDREN WHILE TEETHING, with PERFECT SUCCESS. It SOOTHES the CHILD, SOFTENS the GUMS, ALLAYS all PAIN; CURES WIND COLIC, and is the best remedy for DIARRHŒA. It is absolutely harmless. Be sure and ask for "Mrs. Winslow's Soothing Syrup," and take no other kind. Twenty-five cents a bottle.

TO LET

All sufferers from piles, old sores and all skin diseases know that ST. THOMAS' SALVE has no equal. Try it. All leading druggists. 35c.

The Comfort and Economy of Tourist Sleeping Cars in Traveling to the Pacific Coast

I would like to explain to you just what a Tourist sleeping car is, what conveniences and comforts they have, and how you can save money by joining one of our through parties, which go to the coast every week in one of these cars, escorted by a special conductor employed by the "Burlington Route" to look after your comfort. For many years the Burlington Route Through Tourist Car Excursions to California have been widely known for the excellence of the service provided, and the character of the employes in charge. The whole idea of these parties is to provide a way for people of moderate means, to make the California trip comfortably and in thoroughly good hands, and at the same time at an expense that is not prohibitive. Please call at the office or write—a postal will do. Alex Stokes, New England Passenger Agent, C. B. & Q. R. R., 264 Washington street, Boston, Mass.

ALLAN LINE

BOSTON—GLASGOW

Via Londonderry, Ireland

Fortnightly Sailings. Popular Steamers

Only One Class Cabin Carried (Called Second)

Immediate application for accommodation is suggested, as popular sailing dates are now practically full.

Third Class at Lowest Rates

H. & A. ALLEN, 90 State St., Boston.
FREDERIC B. LEEDS, 5 Bridge St.
DENIS MURPHY, 18 Appleton St.

DR. EDWARDS'

DANDELION

TABLETS AND PILLS

A Miracle as a Blood Purifier

Say thousands who have used them. A positive cure for Rheumatism, Constipation and Foul breath. Best remedy for Liver, Kidney and Stomach. Eliminates all poisons from the system, without griping. Purely vegetable and guaranteed under Pure Food and Drug law. Free samples on request to SCHENCK CHEMICAL CO., 64 Franklin street, New York. 25 cents a box, at

HALL & LYON CO., 67-69 Merrimack Street, Lowell, Mass.

DELORME

THE HATTER

All kinds of hats renovated. Panamas a specialty.

241 MIDDLESEX STREET

Putnam & Son Co.

166 CENTRAL STREET

Never Mind How "Strenuous"

Your boy may be, we have clothes made to stand the stress and strain of the liveliest boy—made from all wool, wear-resisting fabrics—the pockets and corners extra stayed and bar-tacked—with seams double stitched.

NORFOLK SUITS

In the new colors—browns, tans, gray mixtures and blue grays—not alone serviceable but stylish and perfect fitting—sizes 8 to 18 years.....$5.00, $7.00, $8.00

Up to $10.00 and $12.00 for suits made by Rogers, Peet Co.

BLUE SERGE SUITS

Strictly all wool—warranted not to fade—made with double stitched seams and lined knickerbockers—sizes 8 to 17 and 18—for $3.75, $5.00 up to $10.00

Good Suits for Boys, 8 Years to 16—$2.45

Gathered from lots that sold for $3.00, $3.50, $4.00 and $5.00—excellent Cheviots and Cassimeres, medium and dark mixtures, all brought together and marked at a very special price.....$2.45

New Sailor Suits
New Russian Suits
New Cloth Hats
New Straw Hats

A Bargain in Boys' Blouses—23c

100 woven Cheviot and Madras blouses—all in sizes 8, 9, 10 and 11—none larger—these from our lots of regular 50c goods, today—because sizes are small—all.....23c

BOYS' SHOES

The most complete stock in Lowell—high shoes and low Oxfords—black and tan leathers—for boys of all ages; $1.00 to $2.50

WAGING CRUSADE

AGAINST THE HIGH SCHOOL FRATERNITY

Twenty-five states are represented in a crusade which the lawmakers and school authorities of the country are waging against the high school fraternity, according to a report which has just been issued for free distribution by the United States bureau of education. Of these, 13 states have passed legislative enactments hostile to the secret orders, while the school boards of important cities in the other 12 states have adopted like measures within their own jurisdiction.

All states having laws on the subject provide a penalty of suspension or expulsion from school for all those who join these orders. The most drastic laws were passed by Iowa, Minnesota, and Nebraska, whose legislatures made it a misdemeanor for anyone even to solicit members to these organizations. Michigan and Ohio made it a misdemeanor for a school officer to fail or refuse to carry out the anti high school fraternity law. Other states which prohibit these orders are California, Indiana, Kansas, Mississippi, Oregon, and Vermont. Massachusetts empowers the Boston school committee to deal with the secret-society problem in its own way, while Washington gives the same latitude to the school boards of its larger cities.

The more important cities whose school boards have passed regulations restricting or forbidding high school fraternities, are Denver, Meriden, Chicago, Covington, New Orleans, Lowell, Waltham, Worcester, Kansas City, Mo., St. Joseph, Butte, Oklahoma City, Reading, Salt Lake City, Madison, Milwaukee, Racine, and Superior. The commonest penalties are suspension, expulsion, or debarment from school athletic or other teams.

The United States Bureau of Education's report also cites some of the more important court decisions, every one of which upholds the school authorities in dealing rigorously with the high school fraternity, on the ground that the measures so taken are authorized as a part of the school board's discretionary powers. Most courts cited, however, will not allow the offending pupils to be barred from classroom exercises, although they can be barred from participating in all athletic or other contests.

"The high school secret society will very likely never win such a place in the American educational system as that now occupied by the college fraternity," said William R. Hood, of the education bureau's division of school administration, yesterday. "There is no such need for a high school fraternity; indeed among its most insistent opponents are many college fraternity men.

"It is interesting, and possibly significant, that the movement to extirpate the fraternity activity from high school life had its origin and still finds its greatest strength in the west and middle west."

MATRIMONIAL

One of the prettiest weddings to take place in the Sacred Heart parish for some time was solemnized yesterday, when Patrick Murphy and Miss Catherine Reardon were united in the bonds of matrimony by Very Rev. T. Wade Smith, O. M. I. The bride was becomingly attired in white silk trimmed with Irish point lace, and she carried white roses. She was attended by her sister, Miss Margaret Reardon, who wore white embroidered marquisette and carried pink carnations. The bridegroom was attended by Dennis F. Lynch. The happy couple were the recipients of many beautiful and costly gifts. They left on the 9 o'clock train for New York and Washington and they will be at home to their friends at 32 Swift street after June 1st.

Not Exactly Sick, but—

feeling dull, tired, worn, run down? It's liver activity that you need. Take Schenck's Mandrake Pills today and mark their magic effect. One box will prove their efficacy in all liver ills, indigestion, dyspepsia, biliousness, constipation, sick headache, giddiness, heartburn, flatulence, jaundice, etc. Wholly vegetable—absolutely harmless—plain or sugar coated—25c. Sold everywhere. Send a postal for our free book and learn to prescribe for yourself.

Dr. J. H. SCHENCK & SON, Philadelphia, Pa.

MONEY WAS SPENT

Huntington Hall Insurance Money Not in City Treasury

It was not a general surprise when George M. Rex, the expert accountant, said at the meeting of the municipal council yesterday afternoon that the Huntington hall insurance money had disappeared. Ald. Barrett, last year, said on several occasions that he believed the Huntington hall insurance money existed in name only and the Huntington hall insurance money is not the only "wad" to lose its identity at city hall. The money appropriated to build a bridge over the canal in Market street has disappeared and nobody seems to know where it went to. No one knows where the money for overlays went to and it would seem that the course of diversion has been wide open at city hall.

Mr. Rex will come again on Wednesday and will have another talk with the municipal council and perhaps he will have some more "starties" up his sleeve.

"You do not know what you have been doing. You have not known what you were doing," said Mr. Rex in referring to the $93,000 deficit of last year.

Mr. Rex said there was a cash balance of $100,000 carried from month to month and he said that that amount should be cut down.

Ald. Cummings said he did not understand why the city should carry any more than was required to spend.

Treasurer Stiles said there were a couple of months during the year when $100,000 was carried by the city to take care of temporary loans and he said if that was included in striking the average amount carried, the estimate would be too large. He said the city did not carry $100,000 from month to month.

The council got down to business when Ald. Barrett asked Mr. Rex to tell the council how the city could increase its revenue $10,000,000 a year.

He based it on actual values as compared with assessments. His information relative to values, he said, he obtained from men whose integrity and responsibility he did not question.

"You know, Mr. Rex," said the mayor, "we are very anxious to increase our revenue, but we do not want to work on hearsay. Would you mind giving us the name of the man who gave you the information upon which you based the statement that we could add $10,000,000 a year to our revenue?"

"I would not give their names," said Mr. Rex. In reply to other questions Mr. Rex said he did not get his information from anyone at city hall.

Mr. Rex said he advocated higher salaries for the assessors in order that they might devote all of their time to the work of their office.

In reply to this Ald. Barrett said he thought Lowell had as highly paid assessors as any city in the commonwealth.

"You are well acquainted in Providence, R. I.?" said Mr. Barrett.

"I am," said Mr. Rex.

"Don't you think there is property in the business section of that city that the owners would sell for assessed value?"

"I do not think so."

Alderman Cummings cited a case of two houses on the same street, the one selling for $4500 and the other for $3200. The houses were about the same and the same amount of land in each case. He wanted to know which would be the right figure for the assessors to take for the assessment.

Mr. Rex said he could not answer that question. He would have to see the houses and know the circumstances.

"When did you have a revaluation here?" asked Mr. Rex.

"Three years ago," was the reply.

"When will you have another?"

"Had one this year."

"How much was the increase?"

"There has been an increase of $6,500,000 in the last three years."

"Did you know that in this state there are certain stocks and bonds exempt from taxation?" asked the mayor.

Mr. Rex said he was aware of that fact.

Ald. Cummings asked Chairman Abbot of the board of assessors how corporation property is assessed.

Mr. Abbott said that the corporation, the larger ones, made sworn statements to the board of assessors and the smaller corporations were visited by the assessors.

Value of Water Power

"How do you reach the value of the water power?" asked Alderman Barrett.

"That is taken in addition to the land," said Mr. Abbott. "They are assessed together."

"Which corporation uses the greatest amount of water?"

"I think the Boott mills."

"Is there any corporation in Lowell today disputing your valuation?" asked Alderman Cummings.

"Two corporations paid under protest last year."

"Did they say they would take the matter to the courts?"

"No. We gave notice of a hearing but they did not come."

"Have you increased the valuation of property in Merrimack and Central streets within the last three years?"

"We have."

"Were any complaints made?"

"Some of the property owners came to the office about it."

"Were any hearings given them?"

"No, they did not ask for hearings."

Mayor O'Donnell in going over Mr. Rex's report came upon the statement relative to the city being divided into districts and each assessor having his particular district, and he asked Mr. Rex what he meant by that or where he got his information.

"The information that I received," said Mr. Rex, "and I considered it good information, was to the effect that the assessing was done in that way; that the property was gone over by sections and the valuations and assessments decided upon by the assessors, collectively, in their office."

In reply to a question by the mayor, Chairman Abbott of the board of assessors, said that the work of the assessors had never been done in that way since he has been connected with the department. All valuations and assessments, he said, are made by the assessors as a whole; not by the assessors individually.

"I do not want to do anyone any injustice and I will talk with the man who gave me that information and if he is not perfectly willing to have me use his name I will withdraw the statement. I want to be absolutely fair in the matter."

"That is perfectly agreeable," said the mayor.

"How many times did you visit the assessors?" asked the mayor.

"Two or three times," said Mr. Rex. He said his clerks went there several times.

The Temporary Loan

"How are we going to pay off that temporary loan?" asked the mayor.

"I do not see how you can do anything with it at all without authority from the supreme court or to make a test case of it before the judicial court.

"Your revenue is in such a condition that you will have to go about it in the very easiest way possible.

Speaking of the $75,000 in uncollected taxes, Mr. Rex said that uncollected taxes should be collected or some tangible reasons given for failure to collect.

In reply to a question by Alderman Barrett, City Treasurer Stiles said that about all of the $75,000 is made up of poll and personal tax and he did not believe it collectable.

The question of going to the legislature for permission to wipe out the temporary loan was taken up and Mr. Barrett said he had talked with at least 25 members of the legislature and he said they laughed at him when he spoke of having it wiped out. The proposition was to make the temporary loan permanent and borrow money to pay it off.

Mr. Rex believed that if the proposition was properly put and the situation thoroughly explained, the legislature would take kindly to it.

Huntington Hall Money Spent

The matter of the Nesmith fund and the Huntington hall insurance money, was discussed. Mr. Cummings asked: "In your examination did you find any actual cash credited to the public building fund?"

Mr. Rex said it was all carried in one cash lot. That is, the cash balance is so much. That cash balance would include the matter of $20,000 of the Nesmith fund.

Mr. Barrett suggested putting it out at four per cent. in the savings banks.

"Where are you going to get it from?" asked Mr. Rex. "The moment you do that, you have got to raise $49,000 more in revenue."

Alderman Barrett: "Then as a matter of fact, the Huntington hall money is gone."

Mr. Rex: "I do not think there is any question about that."

The mayor: "Its being in existence is a financial fiction."

Mr. Barrett: "I think the $49,000 Huntington hall money ought to be taken right up and put at interest at four per cent., on a straight basis."

Mr. Rex: "How about the Nesmith fund?"

Mr. Barrett: "Well, that is another story. But Huntington hall is a burning question. The citizens of Lowell believe we have got $49,000, for a public hall. We have not got it. It has been spent."

Mr. Rex: "Is there any real, genuine, honest intention of putting up another building?"

"Oh, yes," said the mayor.

"And the money was specifically put aside," said Mr. Barrett, "for the purpose of helping to build another hall."

Mr. Rex, in answer to a question concerning the $93,000 deficit, which he reports, simply said: "Our expenses have been $93,000 more than our actual earnings."

"And the citizens of Lowell did not know it," said Alderman Barrett.

Going It Blind

Alderman Barrett made the statement that it was no fault of the government of last year.

"The only fault of the government of last year," said Mr. Barrett, "is that this condition of affairs ought to have been exposed eight months ago, instead of waiting until now."

Mr. Rex: "You do not know what you have been doing. You have not known what you were doing. The business of the year shows you are $93,000 short. You are spending $93,000 more than you earn, just as a man who is keeping house might do."

Mr. Cummings: "Who is to tell us that we are getting into that condition this year? Who should have warned the last year's government?"

"I told them," said City Auditor Paige. "They borrowed $49,000 last year, and at the end of the year they ran about $32,000 short."

Alderman Brown said they did not get in all of the revenues they estimated last year.

Mr. Paige said the money from the sinking fund helped out a lot—that $11,000.

"It took them 30 years to save that," said Mr. Barrett.

Mr. Barrett went into the matter of the high overlay, in some years, with the board of assessors, and asked for the records of abatements. The records were produced by Clerk Reardon of the assessors' office and while Mr. Reardon explained the assessors' end of it, all right, there were irregularities for which the assessors were not responsible that were not explained; the expenditure of many appropriated for overlays. It used to be the custom to make the overlays big enough to take care of abatements and the overlays, according to the records, were more than able to care for the abatements, and the surplus, it would seem, was spent for some other purpose.

Messrs. Barrett and Cummings again referred to the matter of the Huntington hall fund, and asked how it would have done to have a real account—an account in the bank,—instead of a book account.

"That is a sound way of doing it," said Mr. Rex.

Mr. Barrett: As I understand it, the transposition of that Huntington hall money was made by direct vote of the city council, and of course the officers had to do as the city council directed."

Mr. Cummings: "The mayor at the time never should have signed the resolution—that is all."

Adjourned to 2 o'clock p. m. Wednesday.

THE PLOT DIDN'T WORK

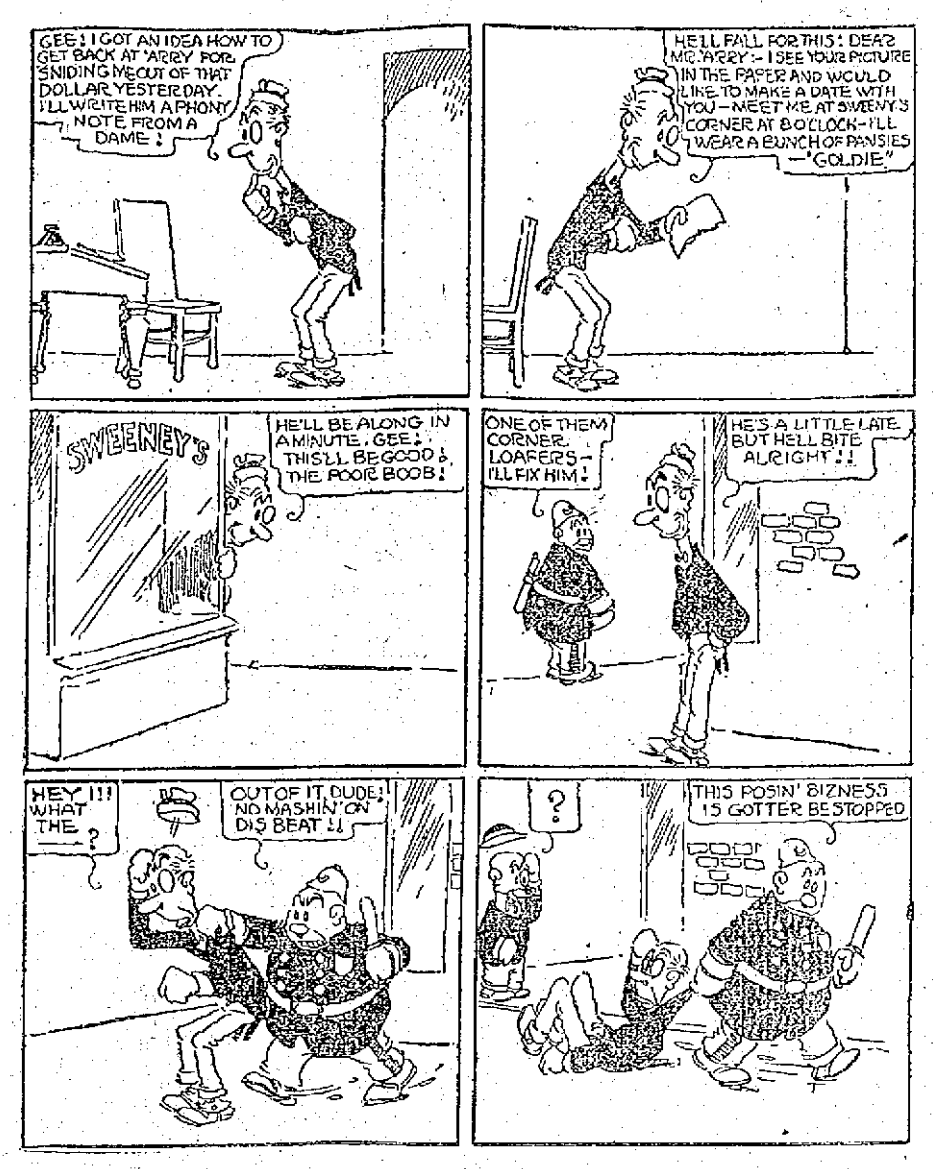

CHURCH OF TODAY

Different Than Church of 50 Years Ago

"The Church and the Community" was the subject of a very interesting lecture by Rev. Austin K. De Blois, D. D., of Boston, at the First Baptist church, last night. It was the fourth in the series of Y. M. C. A. Bible lectures and there was a good attendance. Dr. De Blois said in part:

"The church of today in the community is a different institution from the church of 50 years ago, largely because of the fact that the community itself has changed, has become more democratic, more strenuous, more heterogeneous. Here in New England this is true, perhaps in a greater degree than in many of the cities,—not the great centers of metropolitan interests, but the smaller cities of the great new west.

"The relationship of the early church to the community in which it was fixed, was somewhat similar to the relationship which exists today between the modern church and the modern community.

"What were the characteristics of that early church? It was the possessor of moral truths, very clearly defined and vigorously set forth. It was possessed of certain spiritual truths, centering about the new idea of God and God's relationship to men, that being almost altogether different from any hitherto dreamed of. It possessed an idea, a similar personality, a divine being who in his own self exemplified those moral truths and those spiritual principles perfectly. It possessed a spirit; a quenchless spirit, a spirit capable through the church of redeeming and regenerating the world. These four were the elemental features of the early church. We can easily see how the church achieved such great victories. These principles led to a passionate, constant service in behalf of mankind. And so we find that early church all on fire with the needs of men.

"Can we follow? Can we exemplify, incarnate, the spirit of the early church? In order for the church to do this, it is necessary that she should present a solid front.

"The church in its relation to the community should prove the value of a great spiritual force, should be itself a great spiritual force. I sympathize very deeply with the great movements that have been started, yet I think that the Christian church in the larger sense and the individual churches in the individual communities should consider more carefully than they have been doing, the question of the importance of possessing the holy spirit.

"We need machinery in the church; but the thing above all else is to have the spirit of Jesus in the church. Moreover, the church must cultivate the habit of honest friendliness. Jesus Christ was a friend. He was a helper, a kind man. That was perhaps the great secret of His ministry. What men want more than money is brotherliness.

"The church then, in seeking to meet the need of the community, must study the example of the early church. It must have that true fellowship with every other church and every other community of Christians, which will enable those churches to present a solid front. It must have the power of the spirit in the midst of all its machinery; and it must learn the message of Jesus and gain His attitude, His point of view, being kindly, brotherly, friendly.

"Here is the end and aim of the Christian church, the Christian man: 'Inasmuch as ye have done it unto the least of these little ones, ye have done it unto me, your king, the king of kings.'"

INJURIES FATAL

Child Fell From Third Story Window

Mary Pain, aged 23 months, daughter of Mr. and Mrs. Joseph Pain of 7 Preston's court, off Central street, who fell from a third story window Tuesday noon, died of her injuries at 6 o'clock last night. The little one was in her mother's arms in the window waving her hand at her father who was going to work when she slipped and fell to the ground, fracturing her skull. She was removed to the Emergency hospital and later to her home where she died.

NASHUA FIREBUG

The Police Claim They Have Confession

NASHUA, N. H., April 25.—The Nashua police claim they know who set the fire which caused the loss of a lumber yard belonging to the F. D. Cook company, a barn belonging to Lord W. Clark and another belonging to Geo. Charles W. Stevens and two loaded freight cars of the Boston & Maine railroad early in the year.

The alleged incendiary is now in the Manchester jail on the charge of setting fire to an isolated barn on the Emerson place in Hudson. He was recently surrendered by his bondsmen on the Hudson case and Inspector Edward Field of this city who had been accumulating evidence, went to the jail yesterday and is said to have obtained a confession. The prisoner is less than 17 years of age and therefore under the juvenile offender law.

The authorities refuse to disclose his name. He lived in Hudson and has been an attendant at the Spring street school in this city.

Inspector Field last night stated that at the time of the freight car fires, Feb. 5, he traced the foot tracks of a person from a car loaded with excelsior, which was burned near the Rochester railroad bridge, down the river bank and upon the ice, thence down river, up again to the other car near the Woolenet factory which was set on fire. The tracks then went back to the river and across to Hudson.

The lad in his confession, Inspector Field says, stated that after setting fire to the freight cars and going to Hudson he returned to Nashua and reached school in season for the afternoon session.

In regard to the lumber yard fire when the barns were burned, the lad says he had nothing to do with the first one, March 4, except that he went to it after the engines. That fire was extinguished without much damage. The next afternoon he went to the same lumber yard and started the fire which caused a loss of $19,000. He then went to a Main street store, bought an overcoat and returning helped Geo. Stevens pass hot coffee to the firemen until 8 o'clock that night, the confession declares.

After the Hudson fire, Police Chief Merrill of that town, says that he followed tracks to the house where the boy lives. He was given a private hearing under the juvenile law, the next day, and released on bail.

The boy says he set fires to satisfy a craving for excitement.

WILL COST $80,000

Appleton Co. to Build a New Mill

The Appleton Manufacturing company has been granted a permit to build a new $80,000 mill in its yard in Jackson street.

The fact that the Appleton company contemplated the erection of a new mill was published in these columns several months ago, but the permit was not issued until yesterday.

The new mill will be of brick, wood and iron, 218 feet, 8 inches by 187 feet, with a large ell in addition. It will have five stories with basement and will join Hamilton mill No. 6 and will extend along the line of the Hamilton canal. Work on the new mill will be pushed as rapidly as possible.

If you want help at home or in your business, try The Sun "Want" column.

Ladies! BUY YOUR MILLINERY DIRECT AT WHOLESALE

This Northern Massachusetts outlet to our great New York wholesale business is proving a busy headquarters for milliners and consumers alike. You can now come here and buy direct at wholesale cash prices, and save from 40 to 60 per cent. on retail prices! The ladies of Boston and vicinity are crowding these salesrooms and purchasing shapes, sailors, derbies, braids, stick-ups, flowers and supplies at the same prices milliners and retailers pay us in our New York salesrooms. Be here Monday! You are at liberty to share in these wholesale prices.

Twisted Silk Wire Franies. Every style, retail price 25c and 35c (no seconds). Wholesale direct to you 9c EACH

MAIL ORDERS FILLED — 1000 of These Shapes

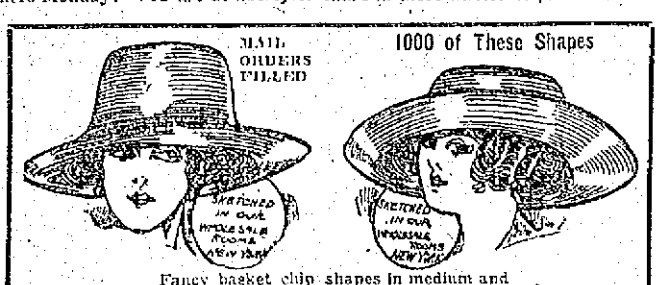

$1.35 Fancy basket chip shapes in medium and extra large; black or burnt. Retail price $3 and $4. Our New York Wholesale Price direct to you..... $1.39

35c Italian Chip Braids. All colors, including pure white and ecru, ten metres. Wholesale to you 19c

Latest 1912 Sailors

MAIL ORDERS FILLED

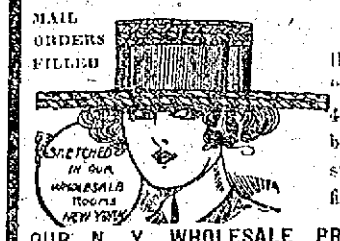

500 more of these fine $1.50 "Bronx" Sailors, 4 button black braid, leather sweat band and fine silk bow.

OUR N. Y. WHOLESALE PRICE DIRECT TO YOU..... 79c

New Fancy Stick-Ups

You'll find all the latest wrinkles of New York ready for you to choose from. Fancy Feathers,

25c to $3.00

For $1.00 to $10.00 values.

Hundreds of Other Stick-ups at Wholesale Prices.

Broadway Wholesale Millinery Co.

NEW YORK, PHILADELPHIA, CHICAGO, BOSTON

158 Merrimack St. UP ONE SHORT FLIGHT Our Permanent Salesrooms.

Good Old B. L.

Smokes right-tastes right-costs right

Millions know it
Millions love it
Millions buy it

For Chewing and Smoking

5¢

ALL FOR HOME RULE

Great Meeting Held in Faneuil Hall Last Night

BOSTON, April 25.—It was a remarkable experience to see the multitude that crowded Faneuil Hall last evening to celebrate the probable advent of Home Rule for Ireland after a 25-year struggle and to observe the quiet acquiescence in the suggestion by a speaker that perhaps it was the last meeting that ever will be held in Boston in behalf of freedom for Ireland.

The meeting was called by the central branch of the United Irish league to declare the indorsement and approval by all local friends of Ireland of the Asquith bill, now deemed almost as good as passed by the house of commons. Mayor Fitzgerald presided. Michael J. Jordan, president of the central branch, opening the meeting.

Other speakers were ex-Mayor Josiah Quincy, Rev. William Harmon van Allen, Dr. P. J. Timmins and William D. Brigham, who was a friend of Wendell Phillips, and who, 40 years ago or more, advocated the cause of Ireland when it was not as popular as it is now.

Judge Augustus J. Daly of Cambridge presented resolutions commending the Home Rule bill as it stands, which were endorsed with a hearty and without a dissenting voice. Michael Maines, a Home Rule veteran, presented resolutions thanking the Boston newspapers for their service to the cause during 25 years or more, and Mayor Fitzgerald offered some thanking and complimenting John O'Callaghan of the Boston Globe on his tireless work for the movement. The resolutions were carried with marked enthusiasm.

Just before the close Mayor Fitzgerald aroused the fervor of the gathering by suggesting that all unite in singing "God Save Ireland," which was done most impressively.

End of Foreign Rule

Michael J. Jordan opened by saying that Irishmen the world over are turning their backs on 800 years of foreign rule in Ireland toward a new Ireland that is to work out its destiny under its own parliamentary administration; toward a government for all the people, not for any class or party, and free from rancor toward anyone.

After speaking words of regret that champions of Ireland of the last generation, who have passed on, could not be present at last evening's happy celebration, Mayor Fitzgerald read a synopsis of the Home Rule bill, explaining its good points as he went along. He said that it is a much better bill than the friends of Ireland have hitherto dared to hope for and that by means of it the will of the Irish people will prevail in Irish affairs.

He declared that millions in all parts of the world will rejoice that the need for further Irish agitation is past and that good will, peace and prosperity may in future be shared by Irishmen and Englishmen wherever they may be.

He read statistics to show a remarkable freedom from crime of late in Ireland, as a result of the better feeling engendered by the coming political change.

Hon. Josiah Quincy analyzed the bill, declaring that it placed Ireland in a somewhat similar relation to England, which the states of this country occupy toward the federal government. He declared the bill a liberal gift of local self government and home rule to Ireland, and said he believed that it will settle forever the strife between England and Ireland.

He said it is the first fruit of the agitation going on all over the world for a larger measure of democracy and of real government by the people themselves, which is needed everywhere to redress ancient inequalities.

Cheers for the Departed

Dr. Timmins spoke feelingly of the champions of home rule who did not live to see the result of their work, mentioning Wendell Phillips, John Boyle O'Reilly, Patrick A. Collins, Thomas Flatley and Thomas J. Gargan, each name being greeted with enthusiastic applause.

The speaker expressed the hope that Irish men the world over will forget the political animosities of the past in view of the attitude of Englishmen today toward home rule for Ireland. He predicted that old religious animosities in Ireland will soon be wiped out.

Rev. Dr. William H. van Allen created the greatest enthusiasm by a very poetic address, in which he quoted freely from Irish literature and song to show the fitness of Ireland for freedom and he stirred the meeting up to a tumult of delight when he declared that one of his parents was from Tipperary.

He said that the victory for home rule is the first victory in a series of campaigns fought for freedom throughout the world, and which are to demolish the delusion that any race, anywhere, has any right to hold another race in subjection.

"It is a victory for democracy," said he, "and let it remind us that it is a government by the people and not by self-constituted representatives of the people, and is what we are to have in future." He closed by reciting the poem "Shan Van Vocht," which created tremendous enthusiasm.

Dr. James T. Gallagher read an original poem, which was heartily applauded. William D. Brigham reviewed the long history of home rule agitation.

Resolutions

Letters of regret and of felicitation were read from John O'Callaghan, Rt. Rev. Denis O'Callaghan, Peter W. Meldrim of Savannah, Rev. Daniel Evans of Andover Theological Seminary, Pres. Hamilton of Tufts College, Pres. Maclaurin of Tech, Pres. Le Favour of Simmons College, Rev. Herbert S. Johnson, Senators Crane and Lodge and Hon. John D. Long.

The most important portion of the resolutions was:

"Resolved, That we, the citizens of Boston, assembled at Faneuil Hall, hereby approve the home rule bill now pending in the British house of commons, considering that it confers a fair and just measure of local self-government upon the Irish people.

"Resolved, That we offer our congratulations to the people of Ireland upon having accomplished the great work for which they have so manfully striven.

"Resolved, That we thank our friends in America, irrespective of races or creeds, who have so consistently contributed to the support of the Irish cause, and we compliment the prime minister and British government upon their solution of the complicated question of national self-government for Ireland.

"Resolved, That we tender to John E. Redmond, leader of the Irish parliamentary party and his colleagues, our gratitude and continued confidence."

Greatest Nerve Vitalizer Known

SENT FREE

A Recent Discovery. The Most Effective Nerve Strengthener Ever Found by Science. 50c Trial Package Sent Free to Any Man or Women to Prove Its Remarkable Results.

This is the world's newest, safest, most reliable, and effective nerve invigorator, revitalizer, brain awakener, body strengthener, without equal in the world's history of medicine. It brings about a change from that awful, dull, weak, lazy, don't-give-a-hang feeling to brightness, strength, clear-headedness and courage which is remarkable. Its results are better than you would obtain from a two-weeks' vacation on a farm.

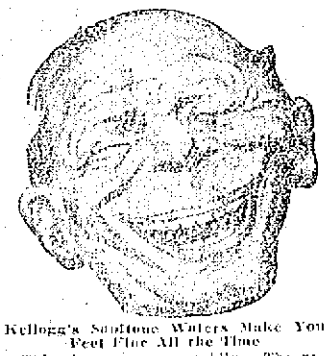

Kellogg's Sanitone Wafers Make You Feel Fine All the Time

This change comes rapidly. The results are lasting. It is absolutely safe, containing no injurious ingredients whatever. Absolutely different from anything that has ever before been used for nerves.

A high medical authority says: "In the forms of neurasthenia it deserves the unique position of being the only treatment which is curative, dispensing with all treatments of rest, travel, diversion of mind, dietetics and physico-mechanics."

Every man and woman suffering with fagged, weak nerves, nervous prostration, excessive nervousness, brain fag, insomnia, neuralgia, low vitality, general weariness, loss of strength and weight, or any condition which arises from poor, weak nerves, may now get "nerves of steel, clear head, vigorous power, quick wit, energy," by taking this great discovery, Kellogg's Sanitone Wafers.

FREE

Prove the results of this great discovery for nerves, FREE. It speaks for itself. A 50c trial package of this great nerve awakener will be sent free in sealed wrapper, by return mail, to every man or woman who sends his or her name and address, as instructed below. Do it today. A revelation is in store for you.

FOR MEN—Nerve force gone! You see what your nerves are, nothing else. If you feel all run-down from overwork or other causes, if you suffer from insomnia, "nerved-up" feeling, brain fag, extreme nervousness, nervousness, sleeplessness, worry, cloudy brain, loss of ambition, energy and vitality, loss of weight and digestion, constipation, headache, neuralgia, or the debilitating effects of tobacco or drink, send for the free trial package of Kellogg's Sanitone Wafers.

FOR WOMEN—If you suffer from nervous breakdown, extreme nervousness, "blue" spells, due to cry, worry, neuralgia, back pain, loss of weight or appetite, sleeplessness, headaches and constipation, and are all out-of-sorts, Kellogg's Sanitone Wafers will make you feel that there is more to life than you ever realized before. Send today for the free trial package.

No long need of dieting, diversion, travel, time-tide exercises, dangerous drugs, electricity, massage, or anything else—Kellogg's Sanitone Wafers do the work for each and all, give you nerve-force and make you love to live.

A 50c trial package of this great discovery will prove what they do the world. They are guaranteed to carry water. Send your name and address today for the free 50c trial package of Kellogg's Sanitone Wafers. To F. J. Kellogg Co., 1115 Hohmeister Block, Battle Creek, Mich., Battle Creek, Michigan, on the city of good, happiness and health.

FREE PACKAGE COUPON

F. J. KELLOGG CO.,
1115 Hohmeister Block,
Battle Creek, Mich.

Send me by return mail, free of charge, a 50c trial package of the wonderful discovery for nerves, Kellogg's Sanitone Wafers. I enclose 4 cents in stamps to help pay postage and packing.

Name .....

Street .....

City ..... State .....

JACK JOHNSON

Severely Injured in Auto Accident

PITTSBURGH, April 25.—Jack Johnson, champion pugilist, was injured severely, it is believed, here late yesterday, when a large automobile truck ran into the rear of his machine.

Several tendons in the champion's back were sprained. His clothes were torn and he was covered with mud.

Johnson's valet was slightly hurt. The champion was proceeding down Wylie avenue in his machine, having left his hotel only a few moments before. The automobile truck, belonging to a wholesale liquor firm, followed. Without warning the big truck came into collision with Johnson's automobile. Johnson was assisted to a nearby hotel and given medical attention by a police surgeon.

Johnson, on the advice of a physician, has cancelled his engagement for two weeks, in which time his injuries, it is expected, will heal.

SHOT BY ROBBER

John W. Bibber Died at Hospital

LEWISTON, April 25.—John W. Bibber of this city was shot by a highwayman near his home on Oak street last evening and died at the Central Maine General hospital soon after.

Mr. Bibber had been at the Colonial club during the evening, but shortly before 10 o'clock started for his room at the corner of Waite and Oak streets, in the house owned and occupied by Fred W. Eaton.

Later Mr. Eaton was aroused by the sound of two revolver shots in the street in front of his house. He went to the window and saw the body of a man lying on the bank by the side of the street, with another man bending over it.

As he looked the man stood up and then ran across the vacant lot opposite his house.

Hurrying out, Mr. Eaton found Mr. Bibber lying unconscious with two bullet-wounds, one through his left temple and the other through his right shoulder. Mr. Eaton at once summoned the police and Mr. Bibber was taken to the Central Maine General hospital, where he died some time later.

The police so far have been unable to locate his assailant.

DANCING PARTY

CONDUCTED BY GEORGE E. MONGEAU'S CLERKS

The first annual concert and dance under the auspices of George E. Mongeau's shoe clerks was held last night at Lincoln hall. Gilmore's orchestra was in attendance and previous to the dancing, while the guests were arriving, it rendered the following program:

March, Les Petit Pierrots ....A. Rose
Popular Medley Overture.....Haviland
Spanish Waltz (Castellano)..Frantzen
March, "When I was Twenty-one and You Were Sweet Sixteen"....Remick

Shortly after 8.30 o'clock a dance program of 20 numbers was started and at intermission refreshments were served.

Those responsible for the success of affair were as follows: General manager, Z. J. E. LeBrun; assistant general manager, George Boucher; floor director, Arthur Montmarquet; assistant floor director, Peter Perreault; chief aids, Thomas Collins, Wilfrid Moreau; aids, Rosario Lucier, Edward Savard, Isadore Trudel, Wilfrid Gendreau, Christos Lampos, Philip Beauregard, Peter Robarge, Ephrem Heroux, Cavatos Furfaros, Albert Favreau; treasurer, Arthur J. Bernier; secretary, Henry Boulais.

IS YOUR CHILD'S TONGUE COATED?

If cross, feverish or stomach sour, it means waste-clogged bowels.

Children dearly love to take delicious "Syrup of Figs" and nothing else cleans and regulates their tender little stomachs, liver and 36 feet of bowels so promptly and thoroughly.

Children get bilious and constipated just like grown-ups. Then they get sick, the tongue is coated, stomach sour, breath bad; they don't eat or rest well; they become feverish, cross, irritable and don't want to play. Listen, Mothers—for your child's sake don't force the little one to swallow nauseating castor oil, violent calomel or harsh irritants like Cathartic pills. A teaspoonful of Syrup of Figs will have your child smiling and happy again in just a few hours. Syrup of Figs will gently clean, sweeten and regulate the stomach, make the liver active and move on and out of the bowels all the constipated matter, the sour bile, the foul, clogged-up waste and poisons, without causing cramps or griping.

With Syrup of Figs you are not drugging or injuring your children. Being composed entirely of luscious figs, senna and aromatics it cannot be harmful. Full directions for children of all ages and for grown-ups plainly printed on the package.

Ask your druggists for the full name "Syrup of Figs and Elixir of Senna," prepared by the California Fig Syrup Co. This is the delicious tasting, genuine old reliable. Refuse anything else offered.

Protect Yourself!

AT FOUNTAINS, HOTELS, OR ELSEWHERE
Get the
Original and Genuine
HORLICK'S
MALTED MILK
"Others are Imitations"
The Food Drink for All Ages
RICH MILK, MALT GRAIN EXTRACT, IN POWDER
Not in any Milk Trust
Insist on "HORLICK'S"
Take a package home

FINE RECITAL

GIVEN BY PUPILS OF MISS ELLA M. REILLY

The pupils of Miss Ella M. Reilly gave a delightful pianoforte recital Tuesday night in Kitson hall. They were assisted by Miss Etta B. Thompson, soprano and the following program was given:

Lehigh Polka (six hands).....Dresher
Doris Hubbard, Cora Maxwell, Miss Reilly.
Sweet Dream Waltz.....Hancox
Helen Jones.
Village Holiday .....Horvath
Marion Sheridan.
Joyous Moments .....Lenecke
John McSorley.
Joys of Spring (six hands).....Geibel
Beatrice Qua, Elizabeth Kennedy, Mary Ward.
Tic Tac .....Gurlitt
Evelyn Kearney.
Bijou March .....Engelmann
Loyola Dwyer.
Dance of the Sunbeams.....Cadman
Alice McManmon.
Full Moon .....Holzer
Mary Etta Kearney.
Honey Bell Polka (four hands) Streabbog
Florence Seymour, Miss Reilly.
The Apple Tree Swing.....Merrill
Kenneth Lynch.
Clowns' Parade .....Ochmler
Helen Pearson.
My Ma's Waltz .....Mack
Miles Finnegan.
Smile Waltz (six hands).....Mack
Evelyn Kearney, Mary Etta Kearney, Marion Sheridan.
(a) Bonnie Jennie .....Geibel
(b) My Ain Folk .....Lemon
Miss Thompson.
Gussie Waltz (six hands).....Mack
Loyola Dwyer, Alice McManmon, Miss Reilly.
The Echo .....Ritter
Janet O'Donnell.
Hop Scotch .....Orth
Grace Finnegan.
(a) Moderato
(b) Allegro Vivace (Op. 149, four hands) .....Diabelli
John McSorley, Miss Reilly.
The Blacksmith Song .....Boardman
Ruth Smith.
(a) Nina's Waltz .....Wohlfahrt
(b) A Rainy Day (four hands) Wohlfahrt
Janet O'Donnell, Miss Reilly.
Dancing on the Green.....Farrar
Florence Seymour.
My First Galop (six hands).....Dorn
Kenneth Lynch, George Lynch, Miss Reilly.
To the Banquet .....Engelmann
Elizabeth Conway.
Heather Rose .....Lange
Mary Ward.
Double Quick March (six hands) Streabbog
Miles Finnegan, Grace Finnegan, Elizabeth Conway.
The Bandit March.....Kregmann
George Lynch.
Blacksmith Song four hands)....Low
Helen Jones, Miss Reilly.
Dancing on the Green .....Bohm
Elizabeth Kennedy.
Elfin Dance .....Heins
Doris Hubbard.
Song of the Woodman.....Lynes
Cora Maxwell.
(a) Whist! Me Lainty.....Tracey
(b) An Evening Love Song..Chipman
Miss Thompson.
Valse Arabesque .....Lack
Beatrice Qua.
My First Waltz (six hands).....Dorn
Helen Pearson, Ruth Smith, Elizabeth Conway.

The audience was seated by Dellorio C. Foster, Joanna Shanley, Ort and Hilda Day. Programs were distributed by Margaret Conway, Mildred Durant and Frederick Callahan.

BASEMENT BARGAIN DEPT.

BOYS' CLOTHING SECTION

660 Boys' Spring

Suits and Top Coats

AT LESS THAN MANUFACTURERS' PRICES

Two piece Suits, Russian sailor suits, also Spring Reefers made to retail from $4.00 to $5.00. All One Price.

$2.89

SALE TOMORROW MORNING

Lowell, Thursday, April 25, 1912

A. G. POLLARD CO.

THE STORE FOR THRIFTY PEOPLE

SPECIAL ANNOUNCEMENT

TREES—For Arbor Day Planting

We have several thousand little Silver Maples, which were left after the distribution among the public schools of Lowell and vicinity. These we shall be very glad to GIVE AWAY to any one who will call for them in our House Furnishing Department, Merrimack Street Basement. Arbor Day is Saturday, April 27th.

ON SALE TODAY

Portieres and Couch Covers

$5000 WORTH AT LESS THAN WHOLESALE PRICES

For all new goods in the latest pattern design and colorings direct from the largest manufacturers of high class Portieres, Couch Covers and Draperies. Materials in all the new combination weaves.

Fringed Portieres, 36 inches wide in mixed colorings, $1.98 and $2.75 pair

Armur Weave colored borders, Tapestries Applique, $3.98 to $7.50 pair

Mercerized Portieres in plain colors, red, brown and green, $3.98 to $10 pair

Special for this sale we will offer a lot of 1 and 2 pair lots of $6.50 to $7.50 a pair for.....$5.00
New and fine grades in Rajah and Silk in the richest combination of colors.....$10.00 pair
Extra fine quality of Silk, novel weave, $18 pair. This is the largest assortment of Portieres ever shown.

COUCH COVERS of all kinds will be shown you in this lot and at prices that are under the actual cost to manufacturers

Heavy Nagus, 60 inch Covers, $1.98 each

Kashgar weave Oriental design .....$2.98 each

Oriental weave reversible covers .....$3.98 each

75 SAMPLE COVERS in all the newest fabric, reproduction of all Foreign design $5.00 to $7.50. Goods made to sell from $7.00 to $10.00.

Tapestry yard good for draping and covering of all kinds in the following:

75c Repp weave, 50 inches wide both sides.....49c Yard

98c Figured Armure Tapestry, 75c Yard

$1.50 Verdure Tapestry, 50 inches wide.....$1.00 Yard

SUN FAST MATERIAL for drapes and over drapes of all kinds, plain Poplin and figured, 36 inches and 50 inches wide.....49c and 75c Yard

SEE MERRIMACK STREET WINDOW DISPLAY—ON SALE IN RUG AND DRAPERY DEPARTMENT—SECOND FLOOR.

Week-End Specials in MILLINERY

We are now showing a new complete line of Trimmed and Untrimmed Hats.

TRIMMED HATS for.....$2.98 to $7.50

LARGE BLACK UNTRIMMED HATS, velvet facing, regular prices $4 and $5, at.....$2.25, $2.98 and $3.98

SPECIAL OFFER ON CHILDREN'S TRIMMED HATS—All samples and worth $2 and $3 each, only....98c and $1.25

KNOX BRAID SAILORS, worth $1.25.....69c

PALMER ST. CENTRE AISLE

Demonstration of NEMO CORSETS

The NEMO Corset is the only corset that is more than a corset. The only corset that does something for you which no other corset can do.

There is NO SUBSTITUTE for the NEMO

Our Nemo expert can remain here only a few days longer. See her before she goes. She will show you how to be ultra-stylish, yet comfortable.

CORSET DEPT STREET FLOOR

TOMORROW MORNING

Annual Sale of Pongee Silk

3000 Yards of Mill Remnants at Less Than Half Price

The announcement that we have received the annual shipment from the Silk mills of remnants of these most fashionable and durable of all silk fabrics for Spring and Summer wear meaning, as it does, that they can be bought for less than half price, will be a welcome one to the ladies of Lowell.

ONE LOT of 50 inch Pongee, medium weight, fine quality in large range of colorings, white, copenhagen blue, old rose, reseda, cardinal, brown, tan, gray, light blue, canary, green and the natural Pongee color. Regular price $1.50 yard.....Only 59c Yard

ONE LOT of extra heavy quality, very handsome for jackets and coats, yard wide. Regular price $1.75.....Only 59c Yard

ONE SMALL LOT extra heavy quality, 50 inches wide. Regular price $2.50.....Only 98c Yard

ON SALE FRIDAY MORNING, APRIL 26th IN OUR SILK DEPARTMENT, PALMER STREET, RIGHT AISLE

COONEY COMES BACK

Lowell Shortstop Will Play Today

Although the members of the New Bedford and Lowell teams were in fine trim for a game yesterday afternoon, the weather was very cold and this with a small attendance of about 40 people was sufficient to have the game called off. Both teams were in uniform though and remained at the park during the entire afternoon and got in considerable practice.

Frank Connaughton, the manager of the Whalers, who has been playing baseball for many years, was out with the boys and showed up as well as any of them. He is playing second base this season and is burning them up in great style.

Another familiar face was noted with the visitors in the person of Duffy, the south paw, who Lowell traded to that team for McDonald. The latter, however, was turned loose.

Cooney, who had a little difficulty with the management and refused to attach his "John Hancock" to a Lowell contract was at the grounds yesterday afternoon and he had a talk with the management and matters were adjusted satisfactorily. Berkel, of Providence, who was signed to take Cooney's place when the latter refused to report, was in uniform yesterday ready to play. He will be retained for a while at least as he is considered a fine player. They do say that when Cooney heard that the team had signed a man to fill his shoes he immediately got busy. However, the fans will be glad to see Cooney back with the champions, for he played fine ball last year, and his timely swats were responsible for the winning of a number of games.

Manager James J. Gray of the Lowell team is ill at his home with a severe cold. It is expected that he will be able to be with the team when the latter goes to Lynn Saturday. During the absence of the popular manager, Capt. Jake Boulter will have complete charge of the team.

Tomorrow Lynn will play here and the following day Lowell will pay a visit to Terry McGovern and his Lynn braves at Ocean Park.

An exchange says that Barrows, captain of last year's Lowell team, is batting the cover off the ball for the Jersey City team.

Jimmy Gray, manager of the Lowell champs, has one consolation in getting Wolfgang back, and that is the little spitball twirler can play any position on the infield, and play it well.—Lynn News.

"Nothing to it but Lowell," is the way Pop Rising sizes up the race. But "Pop" has been mistaken before.—New Bedford Times.

Manager Gray seems to have the knack of getting a good hitting team. In Magee, Rising and De Groff he has an outfield as good as any in this circuit.

AMERICAN LEAGUE STANDING

	Won	Lost	P. C.
Chicago	7	3	70.0
Boston	5	3	62.5
Washington	5	3	62.5
Philadelphia	5	3	62.5
Cleveland	5	5	50.0
St. Louis	5	6	45.5
Detroit	4	7	36.4
New York	1	7	12.5

AMERICAN LEAGUE RESULTS

At Boston: Washington 5, Boston 2.
At Cleveland: Chicago 6, Cleveland 1.
At New York: Philadelphia 7, New York 0.
At St. Louis: St. Louis 9, Detroit 5.

GAMES TODAY
(American League)

Washington at Boston.
Philadelphia at New Yohk.
Detroit at St. Louis.
Chicago at Cleveland.

NATIONAL LEAGUE STANDING

	Won	Lost	P. C.
Cincinnati	7	2	77.8
New York	6	3	66.7
Philadelphia	4	4	50.0
Pittsburgh	4	5	44.4
Brooklyn	4	5	44.4
Boston	4	6	40.0
St. Louis	4	6	40.0
Chicago	3	5	37.5

NAT. LEAGUE RESULTS

At Brooklyn: Boston 3, Brooklyn 1. (Called in eighth, darkness.)
At Philadelphia: New York 11, Philadelphia 4. (Called in 7th, darkness)
At Pittsburgh: Pittsburgh-Cincinnati games postponed, rain.

GAMES TODAY
(National League)

Boston at Brooklyn.
New York at Philadelphia.
Cincinnati at Pittsburgh.
St. Louis at Chicago.

N. E. LEAGUE STANDING

	Won	Lost	P. C.
Worcester	3	0	100.0
Brockton	2	0	100.0
Lowell	1	0	100.0
Fall River	2	2	50.0
Lawrence	1	1	50.0
Haverhill	1	3	25.0
Lynn	0	2	00.0
New Bedford	0	2	00.0

N. E. LEAGUE RESULTS

At Lowell: Lowell-New Bedford game postponed, cold weather.
At Lawrence: Lawrence 6, Fall River 0.
At Brockton: Brockton 5, Haverhill 3.
At Worcester: Worcester 5, Lynn 3.

GAMES TODAY
(New England League)

Brockton at Lawrence.
Fall River at Worcester.
Haverhill at Lynn.
New Bedford at Lowell.

SENATORIAL INVESTIGATION INTO TITANIC WRECK SEEMS LIKELY TO CONTINUE FOR SEVERAL WEEKS

WASHINGTON, April 25.—The indications are that the senatorial inquiry into the wreck of the Titanic is likely to continue for several weeks. Senator Smith, chairman of the committee, has many witnesses under subpoena, and he says no more will be summoned for the present, but that an opportunity will be given to all who have a story to tell to tell it. The inquiry is attracting much attention, and the room in which it is held is usually crowded. In the accompanying picture the principal persons are: 1, Senator Smith; 2, Senator Newlands; 3, Mrs. Peuchen; 4, Major Arthur Peuchen; 5, Third Officer H. J. Pittman; 6, P. A. S. Franklin, vice-president of the White Star line. Pittman was telling his story of the disaster, and Major Peuchen was waiting to be heard.

HOW GIRLS MAY AVOID PERIODIC PAINS

The Experience of Two Girls Here Related For The Benefit of Others.

Rochester, N. Y.—"I have a daughter 13 years old who has always been very healthy until recently when she complained of dizziness and cramps every month, so bad that I would have to keep her home from school and put her to bed to get relief.

"After giving her only two bottles of Lydia E. Pinkham's Vegetable Compound she is now enjoying the best of health. I cannot praise your Compound too highly. I want every good mother to read what your medicine has done for my child."—Mrs. RICHARD N. DUNHAM, 311 Exchange St., Rochester, N.Y.

Stoutsville, Ohio.—"I suffered from headaches, backache and was very irregular. A friend advised me to take Lydia E. Pinkham's Vegetable Compound, and before I had taken the whole of two bottles I found relief. I am only sixteen years old, but I have better health than for two or three years.

I cannot express my thanks for what Lydia E. Pinkham's Vegetable Compound has done for me. I had taken other medicines but did not find relief."—Miss CORA B. FOSNAUGH, Stoutsville, Ohio, R.F.D., No. 1.

Hundreds of such letters from mothers expressing their gratitude for what Lydia E. Pinkham's Vegetable Compound has accomplished for their daughters have been received by the Lydia E. Pinkham Medicine Company, Lynn, Mass.

AMATEUR BASEBALL

The Rosedale Juniors would like to challenge any team in the city under the age of 13 years. Our lineup is as follows: J. Bell, c; W. Toohey, p; J. Scanlon, 1b; J. Toohey, ss; E. Regan, 2b; M. Molloy, 3b; C. Connors, lf; J. O'Brien, cf; C. Cassidy, rf; subs, Kane and Murphy. Send all challenges to William Toohey, 77 Willie street, city.

The Groves baseball team would like to challenge any team in the city from 14 to 15 years of age. The lineup includes: Taylor, c; O'Laughlin, p and 2b; Sullivan, 1b; Doole, ss; Willett, 2b and p; Bakey, 3b; Sharkey, lf; Miller cf; O'Hare, rf, Sheehan, sub. Send all challenges to Ed. Sullivan, 99 Andrews street, city.

The Young Morrills would like to challenge any team in the city at the age of twelve. Our lineup is as follows: J. O'Connor, c; D. Bowers, p; J. Risheck, 1b; S. Risheck, 2b; R. Thomas, ss; D. O'Connor, 3b; E. Looby, lf; C. Tessier, rf; R. Cowisky, cf. Send all challenges to Richard Thomas, 401 Adam street.

The Young Cadets would like to challenge any 12 year old team in the city. Our lineup is as follows: T. Heslin, c; F. Keefe, p; O'Connor, 1b; J. Courtney, 2b; P. Boyle, 3b; Sheehan, ss; P. Spalding, rf; M. Courtney, cf; F. Saunders, lf. Send all challenges to T. Heslin, 118 Gates street or through this paper.

THE CLOTH ROOM

TOOK THREE POINTS FROM DRESS ROOM TEAM

On the Moody Bridge alleys last night the Cloth Room took two strings and the total from the Dress Room team. C. Farrell got the high single with 111 and the high total went to Halfkenney with 286. The score:

Cloth Room	1	2	3	T'ls
P. Farrell	79	98	86	263
J. Manning	86	80	90	256
Stack	82	81	109	272
Smith	91	83	78	252
C. Farrell	85	111	90	286
Totals	423	453	453	1329

Dress Room				
Lebourdais	97	85	85	267
Mason	91	91	88	270
Brown	80	78	71	229
Kearns	84	77	77	238
Halfkenney	91	105	90	286
Totals	443	436	411	1290

IN GOOD CONDITION

Flynn and Flannigan Are Confident

Eddie Flynn and Andy Flannigan, the two principals at tomorrow night's meeting of the Lowell Social and Athletic club, are in fine condition for the match. Both are confident of winning the bout, and each promises to put up a great exhibition. In the last bout between these clever performers a draw decision was given and each has been anxious to get into another match. Flynn is training at his home in Lynn while Flannigan did all his work in the Hub. The bout is scheduled for 12 rounds, and is bound to be a lively one. The semi-final this week is one that should prove a good number. In this number Charlie Anastos, the clever Greek, and Young Edmunds, who resides in Little Canada, will come together. Anastos has been seen at the club before and is a very good boxer. He is a heavy hitter and as he is in perfect condition for tomorrow night his many friends are confident that he will win. Edmunds is also very confident that he will take the award and is in tip top shape for the meeting. These are scheduled to mix it for eight rounds. Along with these two strong attractions two preliminaries will be given. In the first six round set-to Young Keliher of Belvidere and Bert Sylvester of Lawrence will exchange greetings. This pair met at the club a short time ago and gave one of the most exciting exhibitions that has been seen this season. The bout went the limit and was a very even affair. Since then both have trained hard and each expects to win. The other number will be furnished by Gardner Brooks and Eddie Donnellan, both from the upper Gorham street vicinity. There is great rivalry between these two and each is anxious to win the championship of that section of the city. Both are well trained. The meeting will open at 8.15 o'clock and will be held in Mathew hall.

LOWELL SOCIAL and ATHLETIC CLUB

Andy Flannigan vs. Eddy Flynn
Young Edmunds vs. Charlie Anastos
Gardner Brooks vs. Young Donnellan
Bert Sylvester vs. Young Keliher

Mathew Hall, Friday, April 26

BRIGHT, SEARS & CO.
WYMAN'S EXCHANGE
Bankers and Brokers
SECOND FLOOR

BASE BALL

LOWELL vs. LYNN
Spalding Park
Tomorrow 3.15 p. m.
Tickets at Hall & Lyons, Riker-Jaynes and Carter & Sherburne's.

OFFICERS CHOSEN

By Grand Lodge of the A. O. U. W.

BOSTON, April 25.—The second day of the Massachusetts Grand Lodge, A. O. U. W., was called to order at 10 yesterday morning by William J. Sullivan. Practically the entire day was consumed in the election of officers and the discussion of Actuary W. F. Barnard's plan for a rearrangement of the rates of assessment.

At 2 o'clock, Actuary Barnard was given the courtesy of the floor and for more than an hour answered questions raised by his printed report of what he had found and the needed remedy.

It was voted that a committee of five be appointed to bring in a list of 25 representatives who should consider any and all plans for an improvement and to report at a special session of the Grand Lodge on or before October next.

Grand Master Sullivan appointed as a committee to select the general committee William J. Harrigan, P. G. M. W., of Somerville; John B. Donovan of Huntington, John Leonard of Fitchburg, George A. Wheeler of South Boston and John A. Gowing of Gloucester.

These officers were elected: John A. Clark of Dorchester, G. M. W.; Thomas B. Jameson of Everett, G. O.; Frank W. Waite of Salem, G. F.; Charles C. Fearing of Boston, G. R.; S. Herbert Wilkins of Salem, G. T.; John B. Gallagher of Clinton, G. G.; Fred A. Maxfield of Lynn, G. I. W.; George E. Cooley of Springfield, G. O. W.; William J. Harrigan of Somerville, to the third place on the grand finance committee, and Shove S. Symonds to the committee on laws, both for three years.

WED IN SECRET

Husband Wants to Have Marriage Annulled

BROCKTON, April 25.—Dreams of matrimonial bliss for Mrs. G. F. Parmenter, nee Elizabeth Shultis, were rudely shattered yesterday, when her youthful husband offered aid to his mother in her effort to set aside the marriage which occurred after an elopement to Yarmouth, N. S., March 16.

Attracted by the many romantic stories about Brockton, the girl came here from Troy, N. Y., bent upon finding a life mate.

News of the marriage did not become known to the couple's friends until Tuesday. Mrs. Parmenter, senior, when she learned the fact, would not believe it until shown a marriage certificate, and then she immediately engaged a lawyer to see what could be done to have the marriage annulled.

"Are you going my way?" Parmenter says he said to his girl wife the first time he saw her on Main street a few months ago. She was, and a little later she promised to go his way for life.

About the middle of March the two young people went to Nova Scotia for a vacation and when they came back the girl supposed they were man and wife. Afraid of parental interference, neither told their friends and until yesterday lived apart.

As soon as he found his mother objected to the ceremony, young Parmenter was ready to lend his aid in having the marriage annulled. He said he told the town clerk at Yarmouth he was 21 years old when he was really but 19.

When Mrs. Parmenter junior heard her short-time husband had gone back on her she secluded herself in her room at 97 North Main street and has been in tears two days.

A BEARD SOFTENER.

Cardock's Shaving Stick is creamy, keeps moist and softens the beard thoroughly. Regularly sold at 25c; our price to introduce, 15c. We sharpen all kinds of safety razor blades and guarantee thorough satisfaction. For thin blades, single or double edge, 25c a dozen; other people charge 35c to 50c. For Gem or Star thick forged blades, 12c, against 25c elsewhere. Everything for the shaver for before, during and after shaving. "The Safety Razor Shop," Howard, the druggist, 107 Central street.

PRETTY PARTY

CONDUCTED BY EMPLOYES OF AMERICAN EXPRESS CO.

The employes of the American Express company made their initial appearance as managers of a dancing party last evening and conducted one of the most successful parties ever held in Associate hall. The attendance was very large, showing the wide popularity of the employes of the company and all had an enjoyable time.

At the opening of the affair an excellent concert program was given.

The souvenir programs were very pretty. The officers in charge of the party who worked untiringly for its success were as follows:

General manager, Frederick A. Vallelly; assistant general manager, John H. Tierney; floor marshal, Michael Delehanty; assistant floor marshals, James J. Freeman and Wm. Christie; chief aid, Morris Shapiro; aids, William J. Canole, Edward J. Sears, Edward A. McNulty, William H. King, Henry B. Parker, John J. Fenlon, Dudley E. Corliss and Emery Dupres; honorary members, M. E. Vaillant and John C. Cook; reception committee, William H. Martin, chairman; Thomas H. Battle, George A. Simmons, John P. Walsh, John J. Kenny, Robert C. Crowley, John P. Garrigan, Edward F. Trainor, Paul Dubuque, Daniel Ellsworth, Joseph H. Howe, Edwin A. Brown, Arthur Whittaker, Charles E. Irish, Edward A. Gerry, William J. Marshall, Frank C. French, Lewis Dubuque; treasurer, Thomas P. Dorris; secretary, Carl Leighton.

If you want help at home or in your business, try The Sun "Want" column.

INJURY TO PITCHER COOMBS MAY COST ATHLETICS THE PENNANT

PHILADELPHIA, April 25.—Should Jack Coombs' injury, sustained in a game with Washington recently, put him out for all or for any great part of the season it may prove a severe blow to Connie Mack's pennant hopes. Not that Mack lacks pitchers, but he has none who can work as often as Coombs or behind whom his team plays with the same confidence. They get runs for this twirler, and they play with a feeling that they are going to win, which always adds to a team's chance of victory. The injury is not the old one that he suffered in the world series last fall. It has been diagnosed as a torn ligament in the groin, and it was said by the physician who attended Coombs that he would be out of the game for some time. Coombs was the iron man of the Athletics' staff last season, pitching more innings than any other man in the league except Ed Walsh of Chicago. He is credited with winning twenty-eight and losing twelve games. With Coombs out Mack will be forced to depend somewhat on his second string pitchers, unless Bender can jump in and take his turn. Mack has Plank, Morgan and Krause, veterans, and several youngsters of promise. The hitting ability of the club always gives it a chance to grab even when it has inferior talent on the slab.

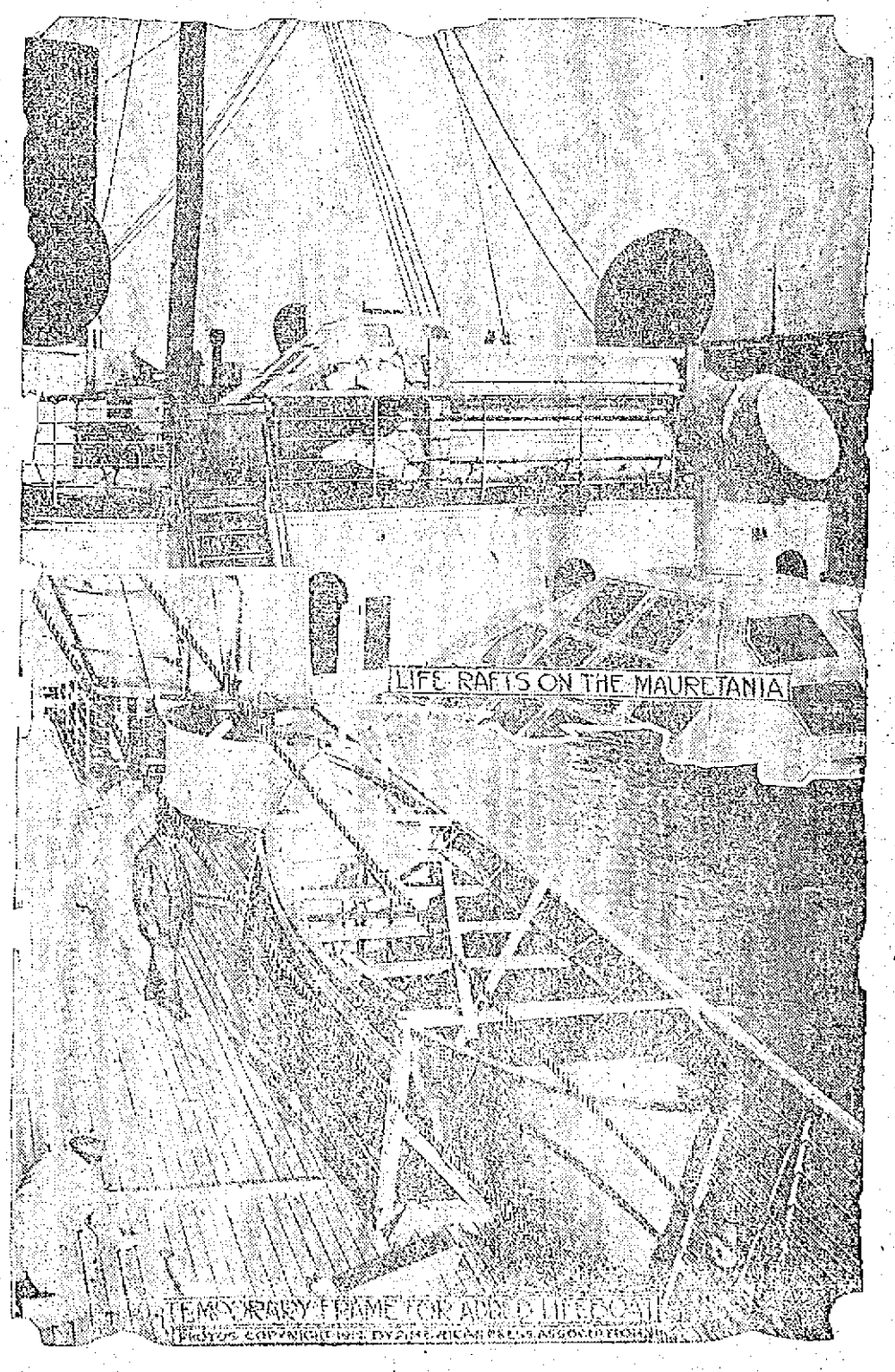

OCEAN LINERS NOW LEAVING NEW YORK CARRY LIFEBOATS AND RAFTS SUFFICIENT TO HOLD ALL

NEW YORK, April 25—All the ocean liners that are now leaving this port are carrying enough lifeboats and rafts to accommodate all the passengers as well as every member of the crew. The big Mauretania recently sailed at 1 a. m. with eight additional lifeboats and seven rafts. The lifeboats were held in place temporarily in racks hastily installed, as there were no davits from which to swing them. The rafts were piled up on the upper deck. The lifeboats would each hold about fifty persons, while the rafts, which are merely hollow metal tubes fastened together, would support about forty. Some of the lifeboats were new, and others were borrowed from other boats of the Cunard line, which will be able to fill the boat spaces left vacant before they leave port. The Mauretania was scheduled to take a long southerly course, which will make the trip across the ocean take about six hours longer than the shorter course would require.

SENTENCED TO JAIL

Man Arrested at Hamilton Mills Was Charged With Assault

Andrew Lefin, who was arrested at the Hamilton mills, Thursday morning, April 18, by Officer Edward Connors on a charge of assaulting an officer, was arraigned before Judge Fisher in police court this morning.

Sergt. Giroux was the first witness. He testified that on the day in question while he was arresting a man, Lefin threw a stone that struck him on the right hand. He said that the defendant ran away and was chased by officers Conners and Quirion. Both officers testified that they saw the defendant throw the stone and saw it hit Sergt. Giroux. Officer Conners caught the defendant at the corner of Eliot street and placed him under arrest.

The defendant, who is 18 years of age testified that he has been in this country but ten months. He denied that he threw the stone, saying that he ran when he heard a shot fired. Three other witnesses corroborated his testimony. The court found him guilty and sentenced him to one month in jail. He appealed, but later withdrew the appeal.

Drunken Offenders

Thomas F. Foley, charged with drunkenness, was fined $6. Two first offenders were fined $2 each. There was one release.

Non-Support Case

Walter W. Fowler, was charged with drunkenness and neglecting to provide proper support for his wife and family. His wife testified that there are two children, one five years of age and the other 6 months. She said that for the last six weeks her husband has not given her any money. The court found the defendant guilty on both charges and committed him to jail until May 2, for sentence, placing him in $300 bonds.

Illegal Removal of Baggage

The case of Robert Burns, charged with unlawfully removing baggage from the boarding house of Mary Ann Mackall at 116 Middlesex street was heard. The complainant testified that the defendant owes her $12.50 for room rent, since Sept. 1908. She ordered him out of her house then. She said that she tried several times to collect the money but was unable to do so. She said that he broke into the room and took clothes and a clock.

The defendant said that he is now working and was willing to pay 25c a week until the bill was paid. The complainant refused to accept the terms. The court found Burns guilty and imposed a fine of $15. He entered an appeal but later withdrew it.

Defendants Discharged

William Brass, charged with assault and battery and John Sweeney, charged with refusing to pay automobile fare, were discharged.

The case of Joe Culaski, charged with assault on Joseph Krowjoski, on Saturday night, was called and it occupied considerable time as there were several witnesses and the services of an interpreter were necessary. The case was on at 12.45, when court adjourned until 2 o'clock.

Lafayette Campers, tonight, Asso.

If you want help at home or in your business, try The Sun "Want" column.

FRED A. FLATHER

Chosen Vice President of Manufacturers' Ass'n

BOSTON, April 25.—At the session of the National Association of Cotton Manufacturers today, Farnham Greene of Boston was elected president of the association by unanimous vote. Mr. Greene is treasurer of the Pacific mills of Lawrence, Mass., and Dover, N. H., and director of the Dwight mills of Chicopee.

Frederick A. Flather, treasurer of the Boott mills, Lowell, and George P. Grant, Jr., of Fitchburg were elected vice-presidents. The directors elected were:

William M. Butler of Boston, president of several New Bedford mills; A. G. Duncan, treasurer of the Harmony mills, Cohoes, N. Y., and Wm. N. Kimball, superintendent of the Social and Nourse mills, Woonsocket, R. I.

There was no opposition to the reappointment of Secretary C. H. Woodbury of Boston.

LEG FRACTURED

Dracut Man Suffered a Bad Accident

Edward A. Connors, a resident of Dracut, suffered a bad accident this forenoon, when his left leg was fractured by a falling rock, while he was at work at his home in Bridge street.

Connors was digging a cellar when a heavy rock rolled down the embankment and struck him on the left leg, causing a fracture of the limb. He was removed to the corner of Lakeview avenue and Aiken street in a carriage, and a hurried call was sent for the ambulance and he was removed to St. John's hospital.

Lafayette Campers, tonight, Asso.

DEFENDANT WON

Verdict Rendered in Superior Court

The case of the Standard Beef Co. vs. Patrick N. Fitzpatrick of Somerville an action of contract brought for alleged breach of contract, which was started in superior court yesterday, was given to the jury this morning, and this noon the latter reported a verdict for the defendant.

The case of the Bigelow Carpet Co. vs. Burton H. Wiggin and Peter Davey was next called. This suit is brought by the plaintiff company for the recovery of the titles of the so-called Carpet lane in the rear of the establishments of Messrs. Wiggin and Davey. The latter claim they have a right through the said lane because of the fact that it has been opened to traffic for the past 20 years. This is the second trial of this case.

Lafayette Campers, tonight, Asso.

POISON PROBE

Grand Jury May Investigate Turner's Death

AUGUSTA, Me., April 25—The grand jury which indicted Elsie Hobbs Raymond for the murder of Mattie Hackett and Mrs. Grace E. Royce for the murder of her babe will be called in special session to investigate the death of Alexander J. Turner, if the report of the coroner's jury agrees with the theory of Coroner Frank Hewins. County Attorney Joseph Williamson took charge of the case yesterday and examinid nine of the 15 witnesses who have been called.

Henry Gazette of East Douglas, Mass., who was arraigned in the municipal court here yesterday charged with robbery, will be held until the coroner's jury reports and the result of the analysis of the contents of Turner's stomach is received. Gazette denied taking Turner's watch and ring, which were found in a trunk in his room.

Coroner Frank Hewin's stated today that Turner had been dead three hours when he was found at 2.30 Tuesday in spite of the statement of Gazette that he had been dead but a few minutes. It is said that another arrest will be made soon. Medical Examiner W. H. Harris performed an autopsy yesterday, but will not discuss his findings.

If you want help at home or in your business, try The Sun "Want" column.

SEE WINDOW DISPLAY YOU'LL BE OUR CUSTOMER

NOTICE!

From April 26 Until They Are All Gone We Shall Give Away

Free on all purchases from $8.00 and upwards a pair of our IRONLESS PANTS PRESSER. Remember that is purely a gift, NOTHING ELSE. These are the ones left of the first order made. They are worth to you $1.50. The quantity is limited, so first come first served.

MEN'S ALL WORSTED SERGES .....$5.95 to $20.00
YOUTHS' SUITS, ALL WORSTED SERGES.....$5.95 to $15.00
CHILDREN'S SUITS, ALL WORSTED SERGES.....$2.95 to $7.00

Full line of Furnishings, Hats, Caps and Shoes, at the lowest prices.

—AT—

ROY & O'HEIR'S

88 Prescott St. Opposite Market

THE LITTLE STORE WITH THE BIG TRADE

COAL

To those of our customers who have not coal enough to carry them until summer prices prevail, we are daily delivering the best standard grades promptly at their call. Telephone 1550.

WILLIAM E. LIVINGSTON CO.

15 THORNDIKE STREET Established 1828

Importers' Bazaar

(INCORPORATED)

102 Gorham St. 536 Merrimack St.

SPECIAL FOR FRIDAY

Choice Fat Salt Pork 10½c Lb | Mixed Sweet or Sour Pickles 7c bot

SPECIAL FOR SATURDAY

Best Stock Potatoes 33c Pk

Bazaar Cocoa, large can, 20c value.....12c
Bazaar Cocoa, small can, 15c value.....7c

FRIDAY AND SATURDAY

Delicious Table Syrup, bot. 9c
Raisins or Currants, pkg....9c
Baz. Condensed Milk, can....9c
Hand Picked Y. E. Beans 10c
Light Brown Sugar, lb....5 1-2c
Pickles or Chow, large bot. 9c
Cider Vinegar, large bot....9c
Evaporated Apples, pkg....12c

Santa Clara Prunes [14c size 10c, 18c size 12c] Small Size 8c Lb

Fancy Teas All Grades 25c Lb | Fresh Roasted Coffee 22c Lb

FREE! FREE! FREE

A Large Can of Evaporated Milk Free With Each Purchase of $1.00 or Over.

CITY OF LOWELL

Commonwealth of Massachusetts
In Municipal Council.

Order, designating and appointing polling places for the Primaries, April 30, 1912.

Ordered, by the Municipal Council of the City of Lowell, as follows:

That polling places for the Primaries April 30, 1912 be appointed and designated as follows:

WARD ONE

Precinct 1. Booth Market St., near and west of police station.
Precinct 2. Booth First st., cor. Bridge st.
Precinct 3. Booth, Ninth st., cor. Bridge st.

WARD TWO

Precinct 1. Booth, Colburn st., cor. Merrimack st.
Precinct 2. Booth, Broadway at Mann school.
Precinct 3. Booth, Rock st., cor. Willie st.

WARD THREE

Precinct 1. Ward Room Engine House, Branch st.
Precinct 2. Booth, Chelmsford st., near Junction Sheldon & Ward sts.
Precinct 3. Booth southerly side of Pine st., junction of Westford st.

WARD FOUR

Precinct 1. Booth, Highland st., cor. South st.
Precinct 2. Booth, Elm st., cor. Gorham st.
Precinct 3. Ward Room Lyon st.

WARD FIVE

Precinct 1. Booth, George st., near Church st.
Precinct 2. Booth, Hosford Sq., Central st.
Precinct 3. School House, Fayette st., near Chestnut st.

WARD SIX

Precinct 1. Booth, Clark st., cor. Common ave.
Precinct 2. Booth, West Sixth st., opposite Pumping Station.
Precinct 3. Booth Lakeview ave., between Nos. 636 and 708.

WARD SEVEN

Precinct 1. School House, School st., near Pawtucket st.
Precinct 2. Booth, Willie st., at Lighting Station.
Precinct 3. Booth, Riverside st., between Mt. Hope and Plymouth sts.

WARD EIGHT

Precinct 1. Booth, Chester st., corner of Westford st.
Precinct 2. Booth, Junction of Smith and Fowell sts.
Precinct 3. Booth, north side of Main st., cor. West London st.

WARD NINE

Precinct 1. Ward Room Engine House, High st.
Precinct 2. Moody School, cor. High and Rogers sts.
Precinct 3. Booth, Moore st., near Gorham st.

In Municipal Council, March 30, 1912. Read and adopted.

Attest:
STEPHEN FLYNN, City Clerk.

Tel. 3890 3891 3892 3893

SAUNDERS MARKET

159 GORHAM ST. COR. SUMMER ST.

Ground Bone 3c LB., 10 LBS FOR 25c. FRESH EVERY DAY.

CANNED FRUITS — Best goods, lowest prices
CANNED MEATS — Every kind, lowest prices
CANNED VEGETABLES — Quality best, prices lowest

BUTTER IS CHEAPER

JUST RECEIVED—Large Consignment of DEERFIELD BRAND, CREAMERY BUTTER . . . . . 25c to 32c Lb.

SOAPS

Lenox . . 9 for 25c
Welcome . . 7 for 25c
Borax . . . 7 for 25c
Swift's Naphtha 7 for 25c
P. & G. Naphtha 7 for 25c
White Floating 10 for 25c
Snap . . . 14 for 25c
Dutch Cleanser . . 7c
Swift's Pride Cleanser 7c
Big 10 . . . . . 4c

Pure Lard

50 lb. Tubs Silver Leaf.....11 1-2c lb.
20 lb. Tubs Silver Leaf.....12c lb.
3, 5, 10 lb. Pails Swift's Silver Leaf 12 1-2c lb.

VEGETABLES

POTATOES - 30c Pk.
Rhubarb .....4c lb.
Celery .....8c bunch
Spinach .....15c pk.
Onions .....60c pk.
Squash .....1 1-2c lb.
Cranberries .....9c qt.
Dandelions .....15c pk.

GELATINES

Plymouth Rock, Crystal and Swampscott brands, pkg.....8c
Saunders Brand .....6c pkg.
D'Zerta Jelly, all flavors.....6c

20c PURE COCOA 20c

Yours Truly brand, Melbourne brand, lb. 25c; 1-2 lb. 14c; 1-4 lb. 7c
Quality and strength guaranteed.
Chocolate .....1-2 lb. cake 14c
5 lb. Can Best Cocoa $1.00

SUGAR 5 1-2c a Pound

Brown Sugar .....6c lb.
Powdered Sugar .....7c lb.

Compound Lard

50 lb. Tubs Com. Lard.....8 1-2c lb.
20 lb. Tubs Comp. Lard.....9c lb.
3, 5, 10 lb. Pails Comp. Lard....9 1-2c lb.

Armour's Tomato Soup 6c
New York Pea Beans.....9c qt.

EXTRACTS 6c

Vanilla, Orange, Lemon, Strawberry and Castor Oil.
Pitcher's and Fletcher's Castoria 10c bottle

PURE SPICES

Cloves, Cinnamon, Ginger, White Pepper, Black Pepper, Mustard, Sage, Allspice, Nutmeg, 1-4 lb. pkg.....5c and 6c

MILK

Challenge Brand .....9c can
Peerless and Van Camp Brands, 3 for 25c
Borden's Malted Milk.....34c
Summed Milk 7c

CORN 7c
TOMATOES 11c
PEAS .....7c and 11c
Can

Best Alaska Red Salmon.....14c
Medium Red Salmon.....11c

BEEF IS CHEAPER

Best Hamburg Steak, 3 lbs. for - 25c
Salt Spare Ribs, 7½c lb.
Best Rump Steak, Best cuts from heavy beef 15c to 20c lb.
Choice Fancy Corned Beef 7c, 8c and 9c lb.
Rump Butts .....9c and 10c lb.
Frankfurts .....3 lbs. for 25c
Corned Ox Tongue.....10c lb
First Cut Best Roast Beef FROM BEST HEAVY STEER BEEF 10c and 12c Lb.
Fresh Pork Shoulders 10 to 12c Lb.

Best Round Steak 12 1-2c to 15c Lb.
Sugar Cured Hams, skinned Backs 15c lb.
Sliced Ham, 20c lb.
Sugar Cured Shoulders, 10c lb.
Fresh Eggs 23c doz.
Best Seedless Raisins 8c
Legs of Lamb 10, 12, 14c lb.

Raw Leaf Lard . 12c lb.
Lamb Chops - 10c, 15c lb
Fores Lamb - 5c, 8c lb.
Best Sirloin Roast 12 1-2c to 15c lb.
Best Sirloin Steak, From Best Beef 12 1-2c to 20c lb.
Fresh Killed Fowl, 12½c to 18c lb.
Pork Butts - 12c lb.
Best Roast Pork Loins 12 1-2c to 14c lb.

FRUIT

Large Oranges 12½c Doz.
Large Lemons .....15c doz.
Apples .....25c and 35c pk.
Celery Salt 8c
Pepper Sauce 6c

SALT FISH

Large Finnan Haddie.....6c lb.
Extra Large Salt Herrings.....2 for 5c
Red Salt Salmon.....12c lb.
Mackerel .....4c and 5c each
Codfish .....6c pkg.

For Wednesdays and Fridays we will carry an extra line of all fresh fish.

CANNED BEANS

Van Camp Kidney Beans..... 2 lbs. 10c
Snider's Pork and Beans.....1 lb. 6c
Snider's Pork and Beans.....2 lbs. 10c
Best Mince Meat, pkg.....6c
Armour's Veribest Beans 15c, 10c, 6c
Wax and String Beans.....6c

Best Pickles, just in, new 6c Qt.

We carry a full line of the SUNSHINE COMPANY'S Mixed Cookies for 7½c lb.
Sponge Cake .....9c loaf
Uneeda Biscuits.....4c pkg.
Butter Thins .....4c pkg.
Lemon Drops .....4c pkg.

Butterine

The very noticeable fact that the demand for butter which was driven away by high, extravagant prices, does not come back when the prices have dropped to where they are today, proves conclusively that people are satisfied with the relief and will continue on Butterine. OUR BRANDS are the BEST. WHY NOT BE IN RIGHT? Very good grades, lb. 12½c TO 15c
Best grades, composed of 75 per cent pure cream, lb. ..... 20c TO 25c

Toasted Corn Flakes, Quaker, Egg-O-See Brands, 10c size....7c, 4 pkgs. for 25c
Corn Starch .....4c, 7 for 25c
Vinegar .....1-2 gal jugs 15c
Toilet Paper, roll.....6c
Sour Pickles .....10c doz.
Onion Salad 9c
Maple Syrup 10c

TEAS

4½c Lb. SUGAR

With every 30c pkg. of Tetley, Tudor, Nonquit, Bell Grade, or any of the high grades of best Teas, we will give sugar for, lb 4½c

Customers can also have a liberal sample with a purchase.

We also sell a very good Oolong, Mixed Tea, Green, Assam, Orange Pekoe and Gunpowder.

25c lb., 5 lbs. for $1.00
Silver Coffee, lb.....25c (None purer.)
Other Brands, lb.....20c and 24c

FLOUR

Best Bread Flour $5.50 bbl. 70c and 80c Bag
Best Pastry Flour $4.50 bbl. 55c bag

By Special Arrangement For a Short Time Only

Moneyback Flour Proves By Actual Demonstration It Bakes Better Bread With Less Quantity of Flour

To demonstrate the high quality of Moneyback Flour we are mixing this flour and baking biscuits right before your eyes in our store all this week. We ask that everyone talk with the lady in charge of this baking and try the biscuits. "Moneyback Flour" shows that it is the best flour ever sent from the west.

BODY OF MAJOR BUTT

Is Probably Among 205 Titanic Victims Recovered

NEW YORK, April 25.—Two hundred and five bodies of the victims of the Titanic disaster have been picked up at sea by the cable steamer Mackay Bennett and are being brought back to Halifax, according to a wireless message to the White Star offices today. In it, it was said, that the majority of the bodies will never come to the surface of the sea.

Capt. Larnder of the Mackay-Bennett sends word through the Cape Race wireless station that the steamer has been drifting in a fog since noon yesterday. He does not indicate when he will reach Halifax. Bodies are floating upon the sea many miles east and west in latitude 41.35 north and longitude 48.37 west, says the wireless.

The following despatch was received today by the White Star line through the Cape Race station:

"Drifting in dense fog since noon yesterday. Total picked up, 205. We brought away all embalming fluid to be had in Halifax, enough for 70. With a week's good weather I think we would pretty well clean up relics of the disaster. It is my opinion that the majority will never come to the surface."

Another wireless despatch from the steamer received today states:

"Bodies are in latitude 41.35 north, longitude 48.37 west, extending many miles east and west. All ships should give this a wide berth. Medical opinion is that death has been instantaneous in all cases owing to pressure when bodies drawn down in vortex."

The fact that the Mackay-Bennett has been able to communicate by wireless with the Cape Race station shows that she is laying her course toward Halifax, as she was without the zone of the Cape Race station for several days and only was able to get into touch with the land through other steamers relaying her messages.

The White Star line today received a wireless list of identified dead from the cableship Mackay-Bennett in response to a request by the company's officers, who desired to check off the names contained in the first list sent Monday. Today's list confirms all names in the first wireless despatch with but one exception.

Probably Major Butt's Body

In the first message there appeared the name "Nihllschedhi A. Butt. In the check off list this name is separated into "Nahil Schedid" and "L. Butt." After an examination of all the passenger lists the officials have been able to find only one Butt, that being "Archibald W. Butt," President Taft's military aide. There is also a "W. Butt" mentioned in the wireless from the Mackay-Bennett, but it is stated that this is a body of a member of the crew. In consequence the opinion is advanced that "L. Butt" may be "Major Butt."

Of the 205 bodies recovered by the Mackay-Bennett and now being brought to Halifax only 43 have been identified, leaving 162 unidentified dead on board.

THE REFERENDUM

Met With Defeat in the House

BOSTON, April 25.—The proposed constitutional amendment, authorizing the initiative and referendum, was again defeated by the house yesterday. When the matter was reached by the house, Representative Parks of Fall River moved that it be postponed for one week because of the two presidential candidates, one favoring while the other opposed it, and he thought it worth while to wait until the people had expressed their preference.

The "Trolley Merger" bill, authorizing the New Haven railroad to take over all the trolley lines west of Worcester, was referred to the committee on ways and means of the house, after a debate in which two points of order were raised, and Temporary Speaker Cox was forced to do some swift thinking.

The committee on cities reported a bill authorizing the city of Boston to grant pensions not exceeding $125 a year to former call members of the fire department who served as such for not less than fifteen years.

The "full train crew" bill was discharged from its regular place on the calendar and passed to be engrossed.

The McInerney civil service bill, which does away with the physical examination for employees of cities, was substituted, after some debate, on a voice vote. Representative Coon of Watertown argued that physical examination was necessary to prevent those looking for a "soft snap" at the public expense.

In the senate yesterday, on motion of Senator Quigley of Holyoke, that body tabled the Mulligan amendment to Senate bill 409 on uniformity of legislation as to child labor, and also the report of the committee reference to next general court.

Senator Bennett started a little breeze when he asked to have the Amesbury v. Newburyport chain bridge bill tabled. After a debate the matter went over a day.

BIG AUTO SHOW

OPENED IN HAVERHILL—ONE SUGGESTED FOR LOWELL

In the city of Haverhill an attractive auto show was opened at Washington hall yesterday to continue every afternoon and evening until the 29th instant. There are forty different makes of cars on exhibition including pleasure cars and motor trucks. Mr. Joseph P. McCaffrey of this city has an exhibit at the show as agent for the Martel blowout protector and Hartford spark plug. There is a band concert every evening. Mr. McCaffrey suggests that the autoists of Lowell should get up a similar show to boom their business.

FORCED SALE

A new up-to-date house with all modern conveniences of 9 rooms, besides bath and pantry, all hardwood floors, steam heat, open plumbing, cement cellar, good lot of land. Near St. Margaret's church. Can be bought on the rental plan.

NEAR STEVENS ST.

A fine cottage house situated near St. Margaret's church, with all modern improvements. Price only $2350

NR. WASHINGTON SCHOOL

A two-flat up-to-date house. Will be sold at a very low price. $3900

NEAR D. STREET

A very fine cottage of 7 rooms, bath, hot and cold water, gas, good lot of land. Price only $2600

TWO TENEMENT HOUSE

Almost new, near Stevens st., 7 room tenements, bath, hot and cold water, gas, steam heat, hardwood floors, cement cellar, set tubs. Price $5100

Eugene G. Russell

Real Estate and Insurance
407 Middlesex St., Near Depot

PLAYER PIANO

$350

ABSOLUTELY NEW

Music, Bench, Scarf and Stool

Hallet & Davis Co.

128 Merrimack St.

THE SUN'S DAILY PICTURE PUZZLE

FOOLISH.

When Irish maids have such red lips,
Why is it? Och, alone!
That Irish youths, brave in all else,
Should kiss the blarney stone?

Where is she?

ANSWER TO YESTERDAY'S PUZZLE.

Upper left corner, down among trees.

A LITTLE NONSENSE

A TIGHT PLACE.

Little Lulu—Say, sis, is dat de feller yot you said was a dead one?

A SUBSTITUTE.

Maid—Miss De Swell says to tell you as how she'll be down in a half hour.

Chelly—That's all right, but couldn't you entertain me meanwhile?

THIS LEAP YEAR.

She (proposing)—Dearie, how would you like to button up the back of my dress for life?

NEARER.

Sis—Now, Willie, when George calls tonight, I don't want to catch you peeking through the keyhole as you did last time.

Willie—No; I had planned to hide under the couch tonight instead.

UP TO HIM.

Hubby—Mary, I fear we'll have to cut down expenses.

Wife—The only points I see where we can cut down are your cigars, clothes, clubs, etc.

OBLIGING.

She—Your continual nagging is fast driving me crazy.

He—Oh! that's all right. I'll simply change my will and leave my money to the particular asylum you're sent to.

SUES FOR $50,000

Divorcee Makes Charge of Alienation

LOS ANGELES, Cal., April 25.—A new record in alienation-of-affection damage suits was established when one divorcee sued another for $50,000 damages for the alleged larceny of the heart of a man who is the husband of neither.

The litigants are Mrs. Lou Soyster of this city and Mrs. Mildred Burge of Pomona. The man whose affections constitute the bone of contention is Samuel Soyster, a local stock broker, reputed to have an annual income of $12,000. He divorced Mrs. Soyster on desertion grounds six months ago. It is the basic allegation of Mrs. Soyster that her opponent persuaded Soyster to bring the action at a time when she, Mrs. Soyster, was seriously ill and unable to appear in court.

The complaint states that Soyster left his wife at her home in San Bernardino July 4, 1910, and came to Los Angeles where he met Mrs. Burge, and that they departed from this city a few days later and visited many points in California before returning home.

Mrs. Soyster filed a suit for separate maintenance in August, 1910, and on Sept. 29 her husband filed a suit for divorce in the San Bernardino court. Judge Bledsoe heard the evidence and granted Soyster an interlocutory decree.

According to the plaintiff, Mrs. Burge brought suit for divorce against her husband about the same time and was granted a decree. Her husband, a contractor in Pomona, was erecting the new city hall there at the time of the Soyster complication. Burge is said to have since left Pomona.

NEGROES LYNCHED

At Monroe Ala. and More Trouble is Feared

MONROE, Ala., April 25.—Company D of the Louisiana National Guard left here this morning for Delhi, 30 miles east, where serious trouble between whites and negroes developed last night. One negro was lynched and further disorder is anticipated.

LOST AND FOUND

STRING OF GOLD BEADS LOST ON Wednesday, April 24. Finder return to 652 School st.

BROWN PUPPY FOUND. OWNER can have same by calling at 518 Westford st.

BLACK JET CROSS AND BEADS lost between Chalifoux's store and Cambridge st. Reward for return to Chalifoux's store.

LOCKET AND CHAIN FOUND. Owner can have same by calling at 49 Butler avenue, after 6 p. m., proving property and paying advertising charges.

NEAR DAVIS SQ.

7 room house, splendid condition, furnace, bath, open plumbing, pantry.

$1900

NEAR BLOSSOM ST.

6 rooms, bath, open plumbing, fine shape, corner lot.

$1500

NEAR YARNUM ST.

2 tenement house, 5 rooms each tenement, cemented cellar. Rents for $270 a year.

$2500

Abel R. Campbell

417 Middlesex Street, Cor. Thorndike

HOLYOKE MILLS

Paper Manufacturers to Increase Wages

HOLYOKE, April 25.—Most of the Holyoke paper manufacturers are considering a readjustment of wages to take effect on June 25. Wage increases varying from five to ten per cent. in many departments of the mills are expected by the employes. The movement is initiated by the owners in recognition of the prevailing conditions imposed by the increased cost of living.

SPECIAL NOTICES

EXCELLENT PASTURAGE FOR horses and colts, on line of Nashua and Lowell electric car, 3 miles from Lowell. Terms $12 to $15. Telephone 558-12. S. A. Greeley, P. O. address, R. F. D., Nashua, N. H.

HORSES AND DOGS CLIPPED BY power. Senecal Bros., 18 Rock st.

HENRY E. REED & CO., LANDscape gardeners. Estimates on large or small jobs. Tel. 3875-1. 30 Jacques st., Lowell.

NOW IS THE TIME OF YEAR TO burn wood. I always have a good supply of cord wood of all kinds for sale. A. A. Brown, 73 Inland st. Tel. 2320.

LADIES' AND GENTS' CLOTHING cleaned and pressed scientifically, at moderate rates. Frank Goralink, 55 Willie st., opposite Brady's saloon, 110 Chelmsford st.

BENTS NO. 1 KILLS LICE ON children. Excellent for browntail moth itching, ivy poison, hives, mange, salt rheum, falling hair. 25 cents at Falls & Burkinshaw's.

LIMBURG CO., CHIMNEY EXPERTS —Chimneys swept and repaired. Residence 1123 Bridge st. Tel. 945.

THE SUN IN BOSTON—THE SUN IS on sale every day at both news stands of the Union station in Boston. Don't forget this when taking your train for Lowell.

FREE TO THE SICK

It matters not the name of the disease you are suffering with, how many physicians you have taken treatment with, do not be discouraged. DR. TEMPLE'S TREATMENT WILL CURE YOU. Cancers, Tumors, all Acute and Chronic Blood and Nervous Diseases of Men and Women, Hydrocele, Varicocele, Stricture, Prostatic Diseases, Piles, Fistula, Fissures, Ulcers, and all Rectal Diseases WITHOUT THE USE OF THE KNIFE. Diseases of the Eye, Ear, Nose, Throat, Skin, Stomach, Liver, Kidneys, Bladder, Bowels and Rectum, Epilepsy, and all Nervous diseases.

Terms are always made to suit the convenience of anyone applying for treatment, and very reasonable charges. Do not treat elsewhere until you have investigated methods and terms. Lowell office, 97 Central Street, Mansur Block, Wednesdays, 2 to 4; 7 to 8. Sundays 10 to 12. Consultation, Examination, Advice FREE. Boston Office, 98 Court st. Hours Daily, 10 to 5; also by Appointment.

DO YOUR FEET OR LEGS ACHE?

Pains similar to rheumatism after walking or standing any length of time are due to your arches. Stretching of the ligaments allows the bones to sag, puts a tension on the tendons and nerves. The Kelley Flexible Arches, made to measure, are guaranteed to give immediate relief or money refunded. $2.00 pair. Send outline of feet with size of shoes worn.

W. A. KELLEY

703 Princeton St. Phone 1808-11

STORAGE FOR FURNITURE

Separate rooms, $1 per month for regular $2 two-horse load. The driest and cleanest place for storage in Lowell. Telephone connection. D. F. Prentiss, 356 Bridge st.

TO LET

BARBER SHOP TO LET AT 96 CONcord st. Best location in city. Inquire Hogan Bros., 92 Concord st.

SUNNY 6-ROOM FLAT WITH BATH to let at 107 Fremont st. $12 per month. Inquire 51 Fifth st.

LOWER FLAT OF SIX ROOMS TO let; 20 Boylston st.; hardwood floors and all modern conveniences. Apply 101 Myrtle st. Tel. 2230.

FURNISHED ROOM AND KITCHEN to let for light housekeeping, in private family; also single front furnished room. Address Box A., Sun Office.

5-ROOM TENEMENT TO LET; bath, hot water, $12; at 166 Grand st. Apply Schutz Furniture Co., 332 Middlesex st.

1½ ACRES FERTILE FARM LAND near Edson cemetery, to let. On car line. Apply 27 Abbott st., evenings, 5 to 7.

UPSTAIRS TENEMENT OF NINE rooms to let, with set tubs, hot water, bath and pantry at 23 Lombard st.

GOOD FOUR-ROOM TENEMENT to let at $5 a month, with privilege of garden. Inquire at 35 Varnum ave.

TENEMENT OF 4 ROOMS TO LET, 81 Gorham st., opp. post office. Apply on premises.

6-ROOM TENEMENT TO LET AT 12 Cady st.

DOWNSTAIRS FLAT OF 6 ROOMS to let; with bath, hot and cold water. Apply at 572 Bridge st.

COTTAGE HOUSE TO LET; 6 rooms, with yard, at 2 Pollard ave., Centralville. Inquire 1058 Bridge st.

PLEASANT 6-ROOM TENEMENT to let in Pawtucketville, near Pawtucket bridge with bath, gas, hot water and open plumbing; also neat four room tenement. Near two car lines. Inquire 89 Varnum avenue, or telephone 1019-1.

LARGE DOUBLE HOUSE TO LET, April 15th, $16-$19 Merrimack st. Good repair. Rent reasonable. Inquire of C. A. Richardson at The Lowell Five Cent Savings Bank.

FURNISHED ROOMS TO LET; GAS and bath. $1 per week up. Mrs. McMillan, Gallagher House, William st.

AN EXCELLENT 4-ROOM TENEment to let to a small family of adults, who do not smoke tobacco, with closet on floor and furnace in large cellar; front block, under me, at 79 Chestnut st. George E. Brown.

THREE FLATS, 6 ROOMS, TO LET at 41 and 45 Elm st. 3 flats, 5 rooms, rear 51 Chapel st. 2 flats, 4 rooms, 147 Cushing st., $1.50 a week. 1 tenement, 45 Prospect st. 7 rooms, all fixed up new, and cheap rent. Inquire Joe Flynn, 71 Chapel st.

7-ROOM TENEMENT TO LET; HOT water, bath furnace heat, $22; at 44 Schafer st. Apply Schutz Furniture Co., 332 Middlesex st.

PLEASANT, SUNNY 5-ROOM TENEment, to let; gas, etc.; handy to the mills, rent low, No. 25 Fulton st., Centralville. Apply 276 Westford st.

FURNISHED ROOMS TO LET; ALSO rooms for light housekeeping. Apply Gorham House, 387 Central st.

5-ROOM TENEMENTS TO LET; COR. Agawam and Griffin sts. It has been remodeled; up to date; $2.50 and $2.75 per week. Inquire of Greenwood Bros. or O. O. Greenwood, 180 Hale st. Tel. 3616-1 or 535-13.

BARN NEAR DEPOT, TO LET; 3 stalls and ample carriage room. Apply Eugene G. Russell, 407 Middlesex street.

STORE AND 3-ROOM TENEMENT to let at 363 Lawrence st. Rent $2.00. Inquire at 321 Lawrence st.

SUNNY 7-ROOM TENEMENT TO let, near Coral st. and Westford st.; $11 per month. Apply Eugene G. Russell, 407 Middlesex st.

4500 FEET OF FLOOR SPACE, SUITable for paint shop, carpenter shop or for storage, to let, on Middlesex st., over the Maxwell-Mackenzie garage, 825 to 835 Middlesex st. Apply Eugene G. Russell, 407 Middlesex st.

FOR RENT

Good clean, newly painted and papered tenements, everything in first class condition before you move in.
434 School st., 2 rooms, toilet on same floor .....$2.00 week
430 School st., 7 nice rooms, half a house .....$12.00 month
44 Woodbury st., 5 rooms $2.00 week
16 Woodbury st., 6 rooms $2.50 week
507 Middlesex st., 7 rooms, cor. house, $3.25 week
7 Woodbury st., 5 rooms ....$2.00 week
These are in good locations, near the Branch street French Catholic church. Let us show them to you before you move.

Martin Robbins & Son

80 PRESCOTT STREET

If you want help at home or in your business, try The Sun "Want" column.

HELP WANTED

COTTON SPINNER OR CARDER wanted, $15 weekly start; increase certain; work in spare time; postal brings particulars. William Hugees, 1921 N. 18th st., Camden, N. J.

DRESSMAKER AND GIRL HELPER wanted; steady work; good pay. Apply The Parisian Ladies' and Gents' Tailors, 225 Gorham st.

YOUNG MAN WANTED FOR MILL office, one who has desire for figures preferred. Address Box E., Sun Office.

FIRST CLASS EDGE TRIMMER AND edge setter wanted. Apply Robinson, Hazelton Shoe Co., Rockingham st.

GIRL WANTED FOR GENERAL housework. Must be a good cook and give references. Apply evenings at 279 Nesmith st.

EXPERIENCED GIRLS WANTED in worsted mills; inexperienced girls in cotton mills, also house girls, table girls and kitchen girls. City employment Office, 52 Central st., room 58.

OFFICE GIRL WITH SOME KNOWLedge of shorthand wanted; state age and wages required. Write V., Sun Office.

ONE OPERATOR (MALE) WANTED on puller over machine; boys' shoes; steady work; one inspector for tapping room (male); one operator on Reece button hole machine (female.) Apply Federal Shoe Co., Dix st.

THREE FIRST CLASS HOUSE painters wanted. Young men preferred. R. H. Magee, 377 A Main st., Woburn, Mass.

SHOE SALESMAN WANTED. French and English speaking. Experienced. Apply Aronson's Shoe Store, 457 Essex st., Lawrence.

COMPETENT MAN WANTED AT once to drive Reo truck in Boston. Chelmsford Spring Co., Chelmsford, Mass.

EXPERIENCED DOOR STICKER and experienced door moulder wanted. Amasa Pratt Co.

FOUR NIGGERHEAD OPERATORS wanted and one puller over machine operator on ladies' welt work. Apply to Mr. Joyce at Dodge Bros., Newburyport, Mass.

TAILOR'S HELP WANTED, MAN or woman; also pants maker, vest maker, or one for repairing or pressing clothes. Steady work and good pay to the right person. Call at once at 365 Market st. Tel. 2942-4.

GIRLS WANTED. APPLY MIDdlesex Laundry, Western ave.

TABLE GIRL WANTED AT ONCE at 21 Webster st.

YOUNG MAN WANTED FOR MILL office, one who has desire for figures preferred. Address Box M. B., Sun Office.

WANTED FOR U. S. ARMY—ABLEbodied unmarried men, between ages of 18 and 35; citizens of United States, of good character and temperate habits, who can speak, read and write the English language. For information apply to Recruiting Officer, 159 Middlesex st., Lowell, Mass.

WANTED FOR SPECIAL WORK OF a literary character in this city, a few young men possessing a high school education or its equivalent. Address J. Q., General Delivery, P. O., Lowell, stating age, education, occupation if any, and general experience.

10 LABORERS WANTED AT ONCE. Apply J. A. Healey, Graniteville, Mass.

MEN WANTED TO BECOME RAILway mail clerks. $90.00 month. May examinations in Lowell. Sample questions and coaching free. Franklin Institute, Dept. 159 O., Rochester, N. Y.

WORSTED COMB AND CARD ROOM hands wanted for night work. Apply Hillsborough Mills, Wilton, N. H.

FOR WOMEN ONLY—MARRIED ladies, widows, earn good salary. Promotion and field manager position to earnest workers. Write for territory. Sanitary Instrument Co., Meadville, Pa.

WORSTED DRAWING ROOM HELP wanted. Worsted twisters and spinners. Apply Hillsborough Mills, Wilton, N. H.

LASTERS WANTED

Machine pullers and nigger head operators on McKay work. Derry Shoe Co., Derry, N. H.

CARDING and SPINNING

Room Help Wanted

For night work. Kunhardt Mills, Lawrence, Mass.

Wanted

Experienced sewers for fancy worsted and piece dyes. Apply Stillwater Worsted Co., Harrisville, R. I.

Rooms Papered for $2

We will furnish the wall paper and border to match and send first class paper hanger to hang the same for $2 per room. Free samples of wall paper on request. Painting in all its branches, and whitewashing.

BAKER'S The New Racket

803 Middlesex St. 610 Merrimack St.
Telephone 2464

Removal Announcement

DR. E. A. KENT

Desires to inform his patrons and friends that he has secured larger, more convenient and commodious quarters at 407 Middlesex street, the office formerly occupied by Dr. F. L. Farrington. He is now better prepared than ever to take care of your teeth troubles.

407 Middlesex Street.

NOTICE

We are now open at 92 Gorham street, near post office, the store just vacated by the Ostroff & Sousa Co., who have moved across the street. A premium and furniture store. The only store of its kind north of Boston. We will trade in Green Trading stamps, tobacco tags, soap wrappers, Mother's Oats coupons, and will carry a sample line of first class furniture manufactured by the best furniture mills in the east.

CARR'S, 92 Gorham St

NEAR POST OFFICE

On your way to the market just drop in and see the drop head sewing machines we sell for $15. Remember the place. CARR'S, Near Post Office.

If you want help at home or in your business, try The Sun "Want" column.

FOR SALE

SINGLE COMB WHITE LEGHORNS for sale; (Scott's strain). Fit to win competition, only 50c and 75c for 15 eggs. Single comb black minorcas, imported, (English stock.) Bob Scott, 102 Epping st., Wigginville.

SLIGHTLY USED QUARTERED OAK upright piano for sale at a bargain. Used but four months. Will sell cheap. Address S. N., Sun Office.

R. I. RED, BARRED ROCK AND Wyandotte chicks for sale; eggs for hatching and setting hens. Parker, Roper st.

LOAM, SAND AND GRAVEL FOR sale. John Brady, 155 Church st. Telephone 975.

NEW BICYCLES FOR SALE $15 up. P. Keegan, 245 Moody st.

ROLLER CANARIES FOR SALE. Males and females. 162 Cross st.

FOR SALE

Entire furniture of 5 rooms. No reasonable offer refused for any part. 10 Fifth st., suite 3.

FOR SALE

One long bar with back bar, drawers, etc., in good condition, cheap. Also one show case and set of drug store cases of drawers, etc. Can be seen at 34 Thirteenth st. Inquire of C. A. Wilson at 1 Merrimack sq.

Do You Want an

ELEVATOR?

We have a dandy for sale. Come and look at it. Inquire at The Sun Office.

MONEY TO LOAN

MONEY FOR SALARIED PEOPLE—Women keeping house and others, advanced them without security, easy payments, cheapest rates. Don't worry or annoy friends about money. Keep your credit good by paying as you agree. I will furnish you money to do it. D. H. Tolman, Room 403, 45 Merrimack st.

THIS MEANS YOU

Every working man and woman, Loans made while you wait. No delay. No charge for application.

Interest 1 Per cent. Per Month

Lowell Loan Co.

22 Central Street.

Fourth Floor Take Elevator
Open 8 a. m. to 6 p. m., Fridays until 8 p. m., and Mondays and Saturdays until 9 p. m.

LOANS of $10 and Upwards

Can be secured at less than the legal rate of interest by obtaining our indorsement of your note.

AMERICAN Guaranty Co.

45 MERRIMACK STREET.
ROOMS 319-320
Open 8 a. m. to 6.30 p. m.; Mon. and Saturday 9 p. m.

MISCELLANEOUS

DRINK GLORIA FOR HEALTH. Sold everywhere.

WANTED

HOUSE CLEANING OR WASHING wanted by the day or week, by a good steady woman. Inquire 143 Church st.

CHILDREN WANTED TO BOARD for the summer, in Kenwood. Mrs. E. R. Williams, Huron st.

REAL ESTATE FOR SALE

WHY SPEND YOUR TIME LOOKing at lots at 5c and 10c per foot, when you can buy eight acres, only 1½ miles from post office? 50 cords wood on the lot. Price $550. Inquire at 101 Woodward ave., Lowell, Mass.

SUBURBAN HOME FOR SALE

New 6-room house on car line; before 10 minutes' walk to new car shops; good place to keep poultry. $1400. Inquire at 975 Central st. M. Carr.

FOR SALE

4 miles from Merrimack sq. 50 acre farm, good land, good buildings, large orchard, some wood and timber, 12 cows, 2 horses, all farming tools, wagons and harnesses, 50 hens. This is a fine farm. Price $4500.

3½ miles from Merrimack square. 9 acre piece, good land, house, barn, shed and hennery. Price $1100.

A bargain near Merrimack sq. on a main street, two tenement building and store with stock and fixtures, steam heat. Price $2100.

In Pawtucketville, near Mammoth road, new 8-room house with all improvements, large lot of land. Price $2200.

G. L. HUBBARD,

20 Runels Building Tel. 2161

Furs Cleaned

Furs should be cleaned at least once each year to remove the dust that accumulates while wearing them. Our storage include scientific cleaning. Furs called for and delivered.

ROSE G. CAISSE

Tel. 1723 53 Central St.

Farm near Canobie Lake, 15 acres, good soil, 7-room house, pantry, shed, hen house, carriage house, barn, 32x65, all in good condition. 6 minutes' walk to depot; 1 mile to electrics. A bargain at $2200, $600 cash, balance at 6 per cent interest.

W. E. DODGE

22 Central Street

TRAINS TO AND FROM BOSTON

SOUTHERN DIV.

To Boston. Lve.	To Boston. Arr.	From Boston. Lve.	From Boston. Arr.
5.40	6.50	6.34	7.12
6.25	7.41	7.21	8.21
6.43	7.50	7.55	8.43
6.50	7.53	8.21	9.27
7.00	8.00	9.03	9.57
7.21	8.05	10.00	10.38
7.31	8.47	11.30	12.07
7.55	8.15	12.30	1.07
8.55	9.38	1.00	1.37
10.27	10.23	2.00	2.54
9.45	10.25	3.00	3.37
10.02	11.12	3.51	5.02
10.40	11.30	4.00	4.37
12.15	1.00	4.14	5.32
1.47	2.25	5.00	5.37
3.34	5.27	5.21	6.50
3.47	4.40	5.27	6.15
4.32	5.27	5.51	7.06
5.25	6.51	6.14	7.32
6.11	7.24	7.30	8.43
6.17	7.40	8.34	9.05
7.24	8.00	10.30	11.35
9.15	10.32	11.17	12.15

WESTERN DIV.

To Boston. Lve.	To Boston. Arr.	From Boston. Lve.	From Boston. Arr.
6.45	7.55	x8.35	8.16
8.08	9.10	9.24	10.34
10.10	11.19	10.55	11.54
10.55	12.09	11.50	12.54
12.02	1.10	2.14	3.20
x1.30	2.36	3.35	4.45
5.17	6.25	5.16	6.10
7.00	8.00	6.03	7.04
10.08	11.12	6.53	7.48
		8.59	10.58

SUNDAY TRAINS

WESTERN DIVISION

8.20	9.20	8.00	9.05
12.10	1.15	12.00	1.00
3.50	5.00	2.14	3.25
5.45	7.00	3.53	4.41
8.50	10.02	5.20	6.38
		8.40	9.42

SUNDAY TRAINS

SOUTHERN DIVISION

6.45	7.50	9.00	10.00
7.21	8.15	10.00	10.55
7.55	8.50	11.30	12.07
8.45	9.49	1.00	1.32
9.20	10.12	5.00	6.02
10.13	11.24	7.30	8.15
2.05	2.45	8.30	9.08
5.10	6.00	9.05	10.02
6.25	7.05	10.14	10.55
7.21	8.50	10.29	11.55
9.40	10.32		

References:

x Runs to Lowell Saturdays only.
a Via Lawrence Junction.
b Via Bedford.
z Via Salem Jct.
z Via Wilmington Junction.

LOCAL NEWS

First-class work. Tobin's Printery.

Try Lawler's for Printing, 23 Prescott.

Interests begins Saturday, May 4, at the Central Savings Bank.

J. F. Donohoe, Donovan bldg., real estate and insurance. Telephone.

Staff Asso. of Loyal Womenlt Lodge—Friday eve., May 3d, Highland hall.

Girl wanted for general housework. Must be a good cook and give references. Apply evenings at 279 Nesmith street.

Mr. and Mrs. H. E. Blake of Nicholville, N. Y., are visiting Mrs. Blake's sister, Mrs. H. W. MacDonald at 781 Broadway.

The Catholic Young Men's Lyceum of St. Patrick's parish will hold a dancing party and ladies' night at their rooms on Suffolk street tonight.

Mrs. Elizabeth Worthley Freeman, formerly of this city but now of Los Angeles, Cal., and her daughter Mildred are visiting her parents, Mr. and Mrs. Daniel Worthley on Canada street.

Dr. Demopoulos was taken ill this morning and had to be removed to the Lowell General hospital. He has been under such strain during the strike that he is much debilitated in health.

Miss Emma F. Guild of Old Orchard, Maine, is stopping for a few days at the Y. W. C. A. of this city. Miss Guild formerly lived in Lowell. She has been a worker in the slums of New York city and is on her way to her home in Old Orchard, Me.

Mr. and Mrs. John Small, formerly of Lowell who are now making their home with their daughter, Mrs. William Wilmot, at Wickford, R. I., are visiting friends and relatives in this city. Mr. and Mrs. Small resided in Lowell over 25 years and during that time made many friends. They expect to be here until the latter part of the week when they will then return to Wickford.

C. C. C., Prescott hall, tomorrow night.

TO TEST THE BOATS

On the White Star Liner Olympic

SOUTHAMPTON, England, April 25.—A deputation of the firemen and oilers, 300 of whom struck work and left the White Star liner Olympic five minutes before she was due to sail for New York yesterday, has proceeded on board the steamer in order to test the collapsible boats.

The inefficiency of these craft was the reason given by the men for striking but at the urgent request of the officials of the line and the representatives of the board of trade they have consented to be witnesses of a thorough trial of the seaworthiness of the boats and if their report should be satisfactory all hands will rejoin the ship.

The Olympic is meanwhile lying off the Isle of Wight, the officers having succeeded in securing only a fifth of the necessary firemen to work the ship.

Hundreds of small boats crowded with sightseers surround the Olympic as she lies in the roads. A number of officials of the board of trade went aboard the liner this morning and the vessel's enforced stay was utilized for the carrying out of lifeboat drills. All the wooden lifeboats were lowered and the crew also practiced with the collapsible craft.

A WISE SELECTION

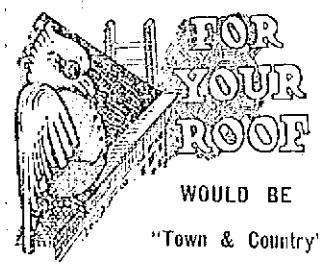

WOULD BE

"Town & Country"

ROOF PAINT

Your roof is more exposed to harsh weather than any other part of your house. This paint will improve the looks of, and at the same time protect your roof from the drearing effects of the withering wind, heavy rain and the burning sun.

GALLON $1.30

FREE CITY AUTO DELIVERY

C. B. COBURN CO.

At 91 Market Street Now.

GRAND CELEBRATION

Of Inauguration of New Campanile of St. Marks in Venice

VENICE, April 25.—The inauguration of the new Campanile of St. Marks to replace that which fell ten years ago took place this morning in brilliant weather and assumed a character of international breadth. Foreigners arrived by special train and in boats from both sides of the Adriatic.

The whole city was gay with flags and bunting while the piazza and the piazzetta of St. Marks, besides the national and Venetian colors, was decorated with ancient damask tapestries of the time of the republic.

Three palaces surrounding the piazza of St. Marks had a curious effect, decorated to their architectural lines by 60,000 electric globes for the illumination tonight.

The ringing of hours by the bell of St. Alipio, which for years had been silent, as the clock did not run because of the unsafe condition of the corner, produced great emotion in all Venetians.

The mayor, the aldermen and the other members of the municipality formed a great gala procession with gondolas richly hung and, escorted by the historic "bissone," went to meet the Duke of Genoa and his suite at the landing place of the royal palace.

A cortege was formed of the Duke of Genoa with the mayor, Count Grimani, descendant of the Doge of that name, the public ministers, ambassadors, aldermen, the principal officers of the army and navy, and the civil and military households of the sovereigns.

They left the gondolas at the landing in the piazzetta and walked toward the Campanile. Hats, handkerchiefs, canes and umbrellas were waved until the Duke of Genoa had taken his seat in a tribune at the side of the Loggia of Sansovina. Two thousand children of the public schools who had gathered on the biggest arcade of the Doge's palace sang the psalm of Benedetto Marcello, to which had been adapted words for the re-birth of the Campanile.

At the signal to hoist the flags at the four corners of the tower four immense flags began to rise rapidly, two Italian and two Venetian. One of the flags was that which flew from the mast of the battleship St. Mark at the taking of the city of Tripoli. M. Credaro, minister of public instruction, delivered a speech glorifying the civil work accomplished by Count Grimani, the mayor of Venice, who answered, expressing the satisfaction of Venice at the completion of the Campanile.

As they arrived in place 2000 carrier pigeons fluttered to the four points of the compass, each with a little note attached to its neck to carry the glad tidings.

The ringing of the Campanile bells was the signal for the artillery to fire salvos, while the bells of all the churches of the city joined in greeting the resurrection of one of the city's greatest treasures.

The venerable patriarch of Venice with his suite went around the Campanile blessing it and reciting prayers. When the cardinal was entering the basilica the school children at the Doge's palace sang, this time the warlike hymn of Mammeli. After this the Duke of Genoa and his suite entered St. Mark's for the religious ceremony.

The patriarch of Venice has received an autograph rescript from the pope blesing the Campanile and rejoicing at its resurrection. The pope recalled that he personally blessed its cornerstone.

REV. DR. DOWLING

Is Consecrated Catholic Bishop of Des Moines

PROVIDENCE, R. I., April 25.—With solemn and impressive ceremonies and surrounded by prelates from many distant dioceses, Rev. Dr. Austin Dowling, formerly rector of S. S. Peter and Paul cathedral in this city was today consecrated Roman Catholic bishop of the new diocese of Des Moines, Ia. It was the third time in a quarter century that a priest was raised to the episcopate in the cathedral. Bishop Matthew Harkins of the Providence diocese has just celebrated the silver anniversary of his consecration here and Right Rev. William Stang was made bishop of Fall River on May 1, 1904.

Two prelates from Iowa came to assist at the consecration of the new member of their ecclesiastical province while in the sanctuary were bishops and priests from other parts of the country, practically all the sees of New England being represented. Bishop Harkins of Providence was the consecrator with Bishop Davis of Davenport, Ia., senior consecrating bishop and Right Rev. Walsh of Portland, Me., junior consecrating bishop. The sermon was preached by Right Rev. J. J. Keane, archbishop of Dubuque and metropolitan of the ecclesiastical province of which the new diocese of Des Moines is a suffragant see. Another witness of the consecration was Bishop J. Henry Tihen of Lincoln, Neb.

The Iowa delegation, in addition to the two bishops, included Right Rev. Mgr. Flavin of Des Moines, Rev. Father Nugent of Des Moines, Rev. Fr. McManus of Council Bluffs, Rev. Fr. McNamara of Stuart and Rev. Fr. Noonan of Preston. The new bishop was the recipient of many gifts, including a number of his ecclesiastical accessories.

AGED WOMAN

BURIED BESIDE LOVER WHO DIED 60 YEARS AGO

BATH, Me., April 25.—The body of Miss Lucy Ellen Lee, who died Monday at the Old Ladies' Home in this city, lies buried in the little cemetery at the foot of Pitch Pine hill, in Phippsburg, beside that of the man to whom she pledged her love more than 60 years ago.

According to the story, Miss Lee, who was a native of Georgetown and a daughter of Charles and Martha Lee, was as a girl the belle of her town and much sought by the young men, but her heart was won by a young man named Clifford, who lived across the Kennebec in Phippsburg, and who became her accepted lover.

Before the wedding day arrived, however, young Clifford was taken ill and died. His body was buried in the family burying ground in Phippsburg.

That was more than 60 years ago, and during all the years since Miss Lee had continued to mourn his death and, until age prevented, was a frequent visitor to his grave. Her last request, and she was more than 81 years old at the time of her death, was that she might be buried beside the man she had loved.

That request was granted, and after the funeral services, conducted by Rev. C. W. Folsom at the home yesterday, the body was carried to Phippsburg and placed as she had directed.

EX-ATTORNEY GENERAL

Explains Why Suit Against Harvester Co., Was Held Up

BALTIMORE, April 25.—Respecting Col. Roosevelt's letter to Attorney General Bonaparte directing the latter to withhold the anti-trust suit against the International Harvester Co. contained in the correspondence sent to the senate yesterday by the department of justice, Mr. Bonaparte said that the action was withheld pending the result of an investigation of the Harvester company by the bureau of corporations being made at the instance of the senate.

Former Attorney General Bonaparte said:

"The letter in question was written while I was absent from Washington and while an investigation by the department of justice was in progress in regard to the affairs of the Harvester trust but before any report had been made to the department or any decision reached by it.

"Several months later, after the department had received a full report from its representative, a Mr. Townsend, I announced to the president that I was ready to institute a suit for the dissolution of the Harvester company. It was then ascertained that the bureau of corporations had not yet completed its investigations of the same Harvester trust (which it was conducting by a resolution of the senate, and the matter being submitted to the cabinet it was decided that the suit should await the conclusion of Mr. Herbert K. Smith's inquiry.

"It was supposed then that this would cause but a short delay. The inquiry lasted, however, not only during the remaining year of Mr. Roosevelt's administration but during nine three years of Mr. Taft's and so far as I know is not finished yet.

"The president's letter of August, 1907, did not in any wise delay or affect the action of the department of justice and when I told him I thought the suit should be undertaken, which was probably five or six months later, he immediately acquiesced. The only impediment was the discovery that Mr. Smith's inquiry was still unfinished and his statement that he could not complete it if the suit should be brought."

SPECIAL SALE

Baker's Racket Stores

610 Merrimack and 303 Middlesex Streets

Wash Tubs

Galvanized Wash Tubs, medium size, regular price 49c. Sale Price 25c

We Sell Over 60% of the Best Dressed Men in Lowell Their Clothes

Now We Are After the Fellow Who Has Been Getting His Clothes Elsewhere

We know that if we sell you one suit of clothes we can add you to our long list of customers. As a special inducement to you who have never bought a suit here we have inaugurated the greatest sale of

MEN'S High Grade SUITS

For Friday and Saturday

Ever held by this live store at this time of the season. Over 800 Men's High Grade Suits from such makers as A. Shuman—Washington Co.—Sampeck—makers who never put a needle into a suit to retail for less than $20. You can have your choice from this lot of suits Friday and Saturday at

$14.75

In connection with this great suit sale we will offer 60 dozen Men's Black Silk Hose—slightly imperfect—worth 25c and 35c Friday and Saturday at

16c 4 Pairs for 60c

MERRIMACK CLOTHING COMPANY

Across From City Hall

THE WEATHER

Fair tonight; Friday unsettled, probably showers by night; light variable winds.

THE LOWELL SUN

7 O'CLOCK

ESTABLISHED 1878 — LOWELL MASS. THURSDAY APRIL 25 1912 — PRICE ONE CENT

STORY TOLD BY MARCONI

WIRELESS CO. HEAD

Discusses Message Sent From New York to Carpathia

WASHINGTON, April 25.—Officers of the Titanic who have appeared before the senate investigating committee were urging today that they be permitted to go back to their homes in England at the earliest possible moment. All of the surviving officers have testified but the committee is loath to let any of them return until the testimony of all the ship's crew has been taken. Counsel for the White Star company urged that the officers be permitted to return under the promise that they could be called again and would respond if necessary. It was probable that a decision in the matter would be reached some time today.

Chairman Smith early today was unable to say in what order the witnesses would be called. He wishes to recall Steward Crawford, the man who saw Mrs. Isador Straus step back from the lifeboat and rejoin her husband on the deck.

There was considerable speculation before the hearing resumed as to when J. Bruce Ismay, managing director of the White Star line, would be recalled. Chairman Smith is anxious to expedite the inquiry in order to let Mr. Ismay get away as soon as possible. He had thought that he could call him earlier but as the developments have come it has been necessary to hold him. Whether he can be reached today is problematical. Yesterday Mr. Ismay remained throughout the hearing and listened attentively to the testimony of Fifth Officer Lowe, who told how he had ordered the head of the great company back from the boat because of his excitement. Lowe's complete story of Ismay's conduct seemed to give the head of the Mercantile Marine Co. cheer.

That some of the firemen of the Titanic will be called today is expected, the government officer in charge having been instructed to have them within call. The committee also looks for the arrival late today of Dr. F. C. Quitzerau of Toronto, one of the passengers on the Canadian Pacific railroad steamer Mount Temple, who claims to have seen the fading lights of the Titanic while on board the Mount Temple in North Atlantic waters held from going to the rescue by a field of ice.

Guglielmo Marconi, head of the Marconi company, who testified at the hearing in New York, came to Washington today at the request of Chairman Smith and was the first witness. Before taking the stand Mr. Marconi frankly discussed the message sent from New York to the wireless operators on the Carpathia by Chief Engineer Sammis of the Marconi company, asking them to hold out their news when they reached port for "four figures."

"Yes, that message was sent by Sammis," said Mr. Marconi, "but I knew nothing about the message until afterward. There is this about it that I want to say: The message was not sent while the Carpathia was at sea. It was not sent until the Carpathia had passed Sandy Hook and was nearing port."

When Senator Smith reached the committee room messages from Toronto awaited him containing the information that depositions of the officers and crew of the steamer Mount Temple, which sighted the Titanic, would be taken today by Canadian authorities at St. John, N. B., and would be forwarded to Washington.

Boxhall to Testify

Representatives of the White Star Co. said they would try to have Fourth Officer Boxhall before the committee tomorrow. He has been ill.

Senator Smith asked Mr. Marconi what he had to do with the wireless apparatus ashore and afloat and whether he selected the operators.

"I am consulted as to the installation of the apparatus," he said. "I do not dictate the style of apparatus but am on call to advise. I travel around the world a good bit on just this work."

"What is your official connection with the British government?"

"I have no official connection, except for consultation. Our company has a contract with the government for the extension of wireless in the British empire. The work will take us at least 18 years."

"Have you the exclusive right to equip the British wireless stations?"

"We have the right so far as the courts protect our patents in England" said Marconi.

"Have you such rights in Germany?"

"No."

"Have you had?"

"We have had dealings with the German government and Germany's ships and stations are now controlled by a company which works in harmony with us. We get a percentage for our patents."

Senator Smith sought to discover whether the witness had exclusive contracts with any other governments or powers.

"I have with Italy," said Mr. Marconi. "It is a personal contract and the company has nothing to do with it. In consideration of not being charged patent rights the government equips all its stations, both at home and in the colonies with my apparatus for commercial use only, being free to use any system it pleases."

The witness told of contracts with the Canadian government and also an independent understanding with New Foundland.

"How far could the station at Cape Race maintain communication with a vessel?" asked Senator Smith.

"Between 400 and 500 miles in the day and considerably over a thousand miles at night," answered Mr. Marconi.

"You could maintain this connection easily then with such ships as the Titanic?"

"Yes, sir."

Mr. Marconi said the apparatus on the steamer Mount Temple had only a 200 mile radius.

A Bell Arrangement

Senator Smith asked Mr. Marconi if there was any arrangement which gave an alarm on board ship when called by wireless. He said that in an old equipment used on ships there was a bell arrangement which did not work well because it alarmed operators on all ships as well as the one called.

"Then there are no alarm signals or instruments on now?"

"No; but it may be possible to devise one."

Witness testified that unless an operator sat constantly with his receiver on his head he would not get a signal.

"Then ships should have operators

Continued to page seven

ATTACKS ROOSEVELT

Pres. Taft Scores the Colonel in Springfield Speech

SPRINGFIELD, April 25.—President Taft made his answer here today to the criticism that Colonel Roosevelt has made of him and his administration. In a speech that bristled with indignation, in which he named Col. Roosevelt over and over again, Mr. Taft told a crowd that filled Springfield's public square how he believed Mr. Roosevelt had not given him a "square deal" and how he had "misstated" and "distorted" the facts concerning Mr. Taft's conduct and actions in the White House.

The president replied in some detail to many of the charges Colonel Roosevelt has made against him since the present campaign began. He took pains to make plain that Mr. Roosevelt at one time was in complete agreement with many of the actions and policies of the present administration which lately he has condemned and denounced. The president declared that after the Columbus speech of Colonel Roosevelt he found the country unresponsive and he shifted his method of campaign from a declaration of principles and proposals of reform to a series of attacks upon the administration. Mr. Roosevelt's doctrine of the recall of judges and the recall of decisions, his willingness to disregard the "wise custom" that forbids a third term whether consecutive or not, his appeal to "class hatred and prejudice" and his "absolute failure" to put forth any concrete propositions for true reform and true progress, Mr. Taft said, all combined to make him believe that the American people should not choose Mr. Roosevelt to sit again in the White House.

Mr. Taft began his speech by declaring that he spoke plainly only because he believed it time for him to do so. He brought in Colonel Roosevelt's name only because events had forced him to use it.

"In 1908 Theodore Roosevelt recommended to the people of the United States that I, then the secretary of war, be nominated by the republican party and be elected. He labored hard and long to bring this result about and he succeeded. I have felt the deepest gratitude to him. Neither in thought, word nor action have I been disloyal to the friendship I owe Theodore Roosevelt. When the time came for this campaign to begin I let the people know that I would like to have my administration approved by their giving me another term. At that time Theodore Roosevelt said he was not a candidate and that it would be a calamity if he were nominated. Since then he has changed his mind."

So far as he personally was concerned, the president said, he would never have attacked Col. Roosevelt nor had a quarrel with him.

"So far," said he, "as personal ambition is concerned, so far as personal feeling is concerned, I would never answer his charges.

"But I cannot act for myself. I represent a cause. I represent an element of the republican party that believes in constitutional government and its preservation; that believes in wise progress under the guarantees of the constitution.

"By mis-statements throughout the country he has led many people to believe charges made against me and my administration."

Lafayette Campers, tonight, Asso.

INCOME TAX BILL

Was Defeated in State Senate Today

BOSTON, April 25.—For the third successive year, Massachusetts was arrayed against the income tax amendment to the federal constitution by the action of the state senate today, which killed the measure by a vote of 14 to 17 with four pairs. President Greenwood was the only senator not recorded.

Lafayette Campers, tonight, Asso.

HOME MISSIONARY SOCIETIES

Representatives from the Women's Home Missionary societies of the seven Congregational churches of the city held their annual fellowship meeting at the Eliot church yesterday afternoon from 3 o'clock until 5 o'clock, being splendidly entertained by the Eliot society, under the leadership of Mrs. Frederick Woodles.

The address of the meeting was delivered by Mrs. Mowry of East Boston. She spoke in an informal and very interesting way of her unique mission in South Boston, where a dozen different nationalities are brought together in social and religious work.

There was also a short entertainment, Mrs. Ethel Wilson Peabody of the Eliot quartet singing a very delightful contralto solo, accompanied by Miss Ruby Hull. From 5 o'clock to 5.30, dainty refreshments were served by the Eliot society, under the leadership of Mrs. William Blake, assisted by Mrs. George Chase and Mrs. Frank Moody.

LARCENY IS CHARGED

Young Men Said to Have Admitted Stealing Cigarets

William H. O'Brien, aged 19 years and William Melancon, aged 20 years, were arrested this afternoon by Lieutenant Maher and Inspector Walsh on a complaint charging them with the larceny of 50 boxes of cigarets valued at $100, the property of Robertson, tobacco dealer in Middlesex street. According to the police the young men admitted their guilt.

The police were notified a few days ago that certain young men were selling cigarets at $1.50 a box, and therefore they were on the lookout for them. This afternoon they found Melancon and O'Brien in Charles Seigel's store in Chelmsford street, where they were endeavoring to dispose of a large case of cigarets, the price asked being $75. They were placed under arrest and brought to the police station, where it is alleged they confessed to having entered the storehouse of Robertson in Middlesex street, at about nine o'clock last night and stole therefrom the case of cigarets containing 50 large boxes. This storehouse is a barn owned by the Lowell Coach company. The two young men will be arraigned in police court tomorrow morning.

SAW NO BODIES

BUT ENCOUNTERED A BIG ICEBERG

BOSTON, April 25.—No bodies or wreckage of the steamer Titanic were sighted by the Cunarder Laconia, which arrived here today from Liverpool. Captain Irving said that he took a southerly course to avoid icebergs and floe ice but even then, he said, the steamer encountered one big iceberg.

DEFENDANT DISCHARGED

The case of Joe Cubaski, who was charged with assault and battery on Josef Kryojowski on April 20, which went to trial this morning in the police court, came to a close this afternoon, when Judge Fisher found the defendant not guilty and ordered him discharged.

THE CITY LOSES

Judge Fisher Finds for Byam Brothers

In the case of Byam Brothers vs. the city of Lowell, Judge Fisher today reported a finding of $491 for the plaintiffs.

The case arose out of the seizure of land near the boulevard for the water department and the defendants asked $515.

WOMAN DROWNED HERSELF

HAMPTON FALLS, N. H., April 25.—Miss Ella B. Cram, aged 50, committed suicide by drowning Friday. She was suffering from melancholia.

Woodrow Wilson Rally

HARRINGTON HALL, 52 CENTRAL STREET

FRIDAY EVENING APRIL 26 AT 8 O'CLOCK

SPEAKERS

Francis M. Carroll, Former Fire Commissioner of Boston

Hon. I. E. McClintock, Of Boston and Princeton

Hon. Chas. M. Mason, Dean of the New Jersey Law School

Hon. S. P. Northrup, Of New Jersey

Hon. Parker D. Morris of Boston

HON. JAMES B. CASEY, EX-MAYOR OF LOWELL, WILL PRESIDE

Woodrow Wilson Campaign Com.
Kimball Building Boston.
John J. Gifford.

DESTROYED BY FIRE

Barn in Varnum Avenue Was Burned This Noon

A barn in Varnum avenue owned by Thomas Varnum was completely destroyed by fire this noon shortly after 12 o'clock the fire, it is presumed, starting from burning brush in the vicinity.

A conductor on one of the Varnum avenue cars saw the flames coming from the roof of the barn shortly after 12 o'clock and immediately rang in an alarm from box 74. The firemen and their apparatus were soon on the spot, but despite their efforts, the barn was burned to the ground. However the fire fighters did very good work in checking the progress of the flames, for the wind was blowing fast and the flames were threatening other buildings in the vicinity.

The firemen were somewhat handicapped on the water and an engine had to be pressed into service.

The hay and grain consumed in the building, according to Mr. Varnum, amounted to about $100, while the entire loss is about $1000.

FREIGHT DERAILED

Four Cars Strewn Over Yard Near Depot Last Night

There was a bad freight wreck at the Middlesex street station last night resulting from the collapse of the brake rigging of one of the cars. Four heavily laden cars were thrown from the track about the end of the platform under the Chelmsford street bridge. One was turned across the tracks, another on one side, and others simply left the rails. The rails for some distance were torn up, the woodwork of the platform was splintered and the switch mechanism in the vicinity was broken and bent. The freight was going north and after the parts were connected it proceeded on its way.

The people arriving from Boston on the 10.30 and 11.17 trains were held up for a considerable time near the Gorham street bridge. The train crew seemed to devote all their attention to the wreck instead of to the passengers, many of whom, after getting tired sitting in the cars wondering what caused the holdup, ventured out and walked through the net-work of tracks to the depot. All could have been piloted up by the conductor had their convenience been considered. Although arriving at 11.38, it was after 12 o'clock before any of them got out and all had to walk home.

Fortunately nobody was injured. The accident occurred at 11.30 o'clock. A steam derrick from Nashua was secured to clear the wreck and it was 4.30 o'clock this morning before the tracks were reopened.

Spring Humors

Come to most people and cause many troubles,—pimples, boils and other eruptions, besides loss of appetite, that tired feeling, biliousness, indigestion and headache.

The sooner you get rid of them the better, and the way to get rid of them and to build up the system is to take

Hood's Sarsaparilla

The Spring Medicine par excellence as shown by unequaled, radical and permanent cures.

Get it today in usual liquid form or chocolated tablets known as Sarsatabs.

JOHN A. McEVOY
EXPERT OPTICIAN
Oculists' Prescriptions a Specialty
232 Merrimack St.

LOWELL INSTITUTION FOR SAVINGS · 18 SHATTUCK ST. · 1829-1912 · INTEREST BEGINS MAY 4

NEMOCK LAUNDRY STARCH
An Ironing Day Necessity
PACKAGE 10c
C. B. COBURN CO.
AT 91 Market Street Now
FREE CITY AUTO DELIVERY

WILL YOU BE READY?

When your patrons seek a cool and comfortable spot for their refreshment—

Will you be ready?

Equip now with electric ceiling fans!

LOWELL ELECTRIC LIGHT CORP.
50 Central Street

TAFT RALLIES TONIGHT

The TRUTH Without Fear, Favor or Frenzy

HIGHLAND CLUB HALL, AT ..... 8 P. M.
HIGH STREET ENGINE HOUSE, AT ..... 7.30 P. M.
ODD FELLOWS HALL, BRIDGE ST., AT ..... 8 P. M.
MIDDLESEX SOCIAL CLUB, Corner Middlesex and Howard Streets, AT ..... 8 P. M.
CENTRALVILLE SOCIAL CLUB, LAKEVIEW AVE., AT ..... 8 P. M.
PAWTUCKETVILLE SOCIAL CLUB, MOODY ST., AT ..... 8 P. M.

LADIES are invited to the Highland Club, where the gallery will be reserved for them and their escorts.

COME AND HEAR

CONGRESSMAN GEORGE H. UTTER, of Rhode Island
CONGRESSMAN BUTLER AMES
JOSEPH MONNETTE, Esq., of Lawrence
And Several Other Well Known Speakers

WILLIAM E. WESTALL, Chairman,
ALBERT J. BLAZON, Secretary,
TAFT CAMPAIGN COMMITTEE.

GRADUATION EXERCISES

CHARLES H. EAMES.

JOHN JACOB ROGERS.

Of Evening Classes of the Textile School Held Last Night

The graduation exercises of the evening classes of the Lowell Textile school were held last night before a large and enthusiastic audience. The address of welcome was delivered by A. G. Cummock, while John Jacob Rogers was the speaker of the evening. The diplomas, 74 in number, were presented by the principal of the school, Charles H. Eames. Hilbard's orchestra was in attendance and furnished excellent music during the evening.

The exercises were held at 7.30 o'clock and prior to that time, the guests, escorted by the pupils and their teachers, made a tour of inspection of the school, which is reputed to be the best in America. The visitors were taken through every department and the inspection ended in the assembly hall, where the exercises took place.

Mr. A. G. Cummock, president of the directors, gave the address of welcome in which he took occasion to congratulate the graduates. He expressed the hope that they would continue in textile life the success they had in school. He also spoke of the good derived from an institution like the Lowell Textile school, and he urged the young people who cannot attend the day classes to enroll in the evening classes and follow the textile courses.

The program of the evening was as follows:

Overture, "Morning, Noon and Night," Suppe

Concert waltz, "Madeline"...Waldteufel
Orchestra.

Address of Welcome.
A. G. Cummock, President.

Address.
John Jacob Rogers.

Solo for Cornet, "My Hero"....Straus
(From "The Chocolate Soldier.")
Mr. Bert F. Tabor.

Presentation of Certificates.
Charles H. Eames, S. B., Principal.

Finale, "Bombasto" .....Farrar
Orchestra.

John J. Rogers' Address

The address of the evening was delivered by Mr. John Jacob Rogers, who took as his text, "The Trend of Education." His address was as follows:

The ideal education has always been that which in the highest degree prepares the student for the sphere in which he is destined to move after his days of preparation are over. From century to century in the world's history, not only has the point of view of educators constantly shifted as to what type of learning is in fact best fitted for the work of life, but the work of life itself has changed from year to year and almost from day to day. Thus education cannot, like mathematics, be a fixed science; in its attempt to keep itself adapted to the ever-altering ratio between human thought and human activity, it is as changeful as the sea. But however numerous may be these changes in the method of education, there can never be but two kinds of education upon which changes are to be exerted: (1) The so-called liberal or cultural education, and (2) practical or technical education.

The first of these does not concern itself with the direct relation between the things taught and their bearing on actual wage-earning; it attempts to enlarge a man's intellectual horizon by giving him a mass of general information, the assimilation of which, it is expected, will fit him for his life work. If one word were to be used to indicate its fundamental characteristics, that word would be "book-learning." So far as organized instruction goes, this conception of education is paramount in the great civilizations of antiquity—the Jewish, the Assyrian, the Egyptian, the Greek and the Roman. Strangely enough, it flourished also in the middle ages, when European civilization fell to its lowest ebb. And it is unnecessary to point out that the world of today as well has its colleges and universities, its high and grammar schools, where the primary, if not the sole emphasis is still laid upon "book-learning."

The other type of education, the practical or technical, has had rather a curious history, which it is my purpose to trace briefly tonight. Of course man, from the dawn of life, lived by his hands. The living by their wills of portions of the population such as the priestly class, the law-givers and the philosophers, developed much later. And as manual labor was the cardinal principle in life, so instruction of the young in the manual arts became the cardinal principle in education. But from the first page of history down to our times, this type of instruction, as distinguished from the "book-learning" type, was not taught in schools. Father taught son, and the son in turn taught his son. Generation after generation lived in the same hut, and pursued the same trade. An interesting illustration of the importance of the business of a family in early England is the fact that almost all workmen were named after their trade: thus John the Smith of the year 1200 is John Smith today; and so with the tailors, the carpenters, the masons, the farmers, the cooks, the carters, the bakers and many others that will occur to you. About the Barkers, I will not venture to say.

But as commerce became more diversified and important, it tended to get into the hands of a few men, who needed more assistants than their family could supply. So naturally they took the young men of other families who in return for being taught the trade of the master, served him for a term of years—usually seven. And thus the institution of apprenticeship grew up—undoubtedly the most effective method of teaching the practical arts that the world has ever seen. In England, apprenticeship, in its fullest development, dates from about the year 1400. The ancestors of our modern trade-unions, then called guilds, were close corporations into which skilled laborers of all kinds formed themselves to obtain protection against feudalism, and to insure a monopoly for their own calling. And it was believed that neither arts nor sciences would flourish unless their practisers had given proof of reasonable proficiency. In the year 1562, for example a parliament of Queen Elizabeth enacted that "no person should exercise any trade or mystery" without an apprenticeship of seven years. This statute was not actually repealed till 1814. But in the intervening centuries the institution of apprenticeship had, very gradually, been falling into disrepute.

In the first place the apprentices formed an extremely unruly element in the population. You will remember the description of them in connection with the London "no-popery" riots, so-called, of 1780, to be found in Dickens' "Barnaby Rudge."

In the second place, and more important, the gradual development of manufactures and commerce, as the centuries passed, made the apprenticeship system as inadequate as the father-to-son method had earlier become. So, by the first quarter of the last century, the institution had fallen into a decline from which it has never recovered. It is not dead, yet, of course; certain callings—plumbing, for instance,—still cling to it; and the laws of this commonwealth still include elaborate machinery for the mutual protection of masters and apprentices. But early in the 1800s, when the textile mills began to open, and the rural population to flock to the cities and towns and into the mills, the apprentice system became inadequate to cope with changed conditions. In the days when the guilds flourished, both the manufacture and the sale of merchandise were in the hands of the master-workman; but when the manufacture and the sale of commodities became divided, the apprentice began to cease to be a necessary cog in the wheel of trade. The specialization of labor inevitable in any trade dependent primarily on machinery means that any such teaching as the master gave his apprentices is a commercial impossibility. Division of labor into as many separate threads as possible inevitably becomes the watchword, for thereby speed and cheapness of manufacture are promoted. So, too, the advent of machinery brought in its train the unskilled workman, who, so far as the doing of his work from day to day was concerned, needed no especial instruction of any kind.

I have tried to indicate the reasons for the decline of the apprenticeship system. It would seem clear that thereafter a worker along technical lines, if he were to be instructed at all, must be instructed in a school. Strangely enough, however, in view of the constant deterioration in the numbers and quality of workmen, education, whose finger must ever be on the pulse of progress, did not for a long time come to the rescue with a substitute. It was many years after the old system had virtually ceased to do its part in the world of production before education stepped into the breach. Its long-deferred solution of the great problem was the establishment of technical schools. Curiously enough these schools began at the top and worked downward. That is, it was instruction of the college grade that came first, to be followed only long after by instruction for the manual workers themselves.

The first institution of any sort established to give technical instruction in this country was Rensselaer Institute, in New York, founded in 1824. Then came a long break. In 1862 the United States, in spite of the fact that it was in the midst of Civil war, realized the necessity for action. Congress in that year passed an act granting to each state 30,000 acres of public land or its equivalent, the income therefrom to be appropriated "to the endowment, support and maintenance of at least one college where the leading object shall be—to teach such branches of learning as are related to agriculture and the mechanic arts,—in order to promote the liberal and practical education of the industrial classes in the several pursuits and professions in life." Surely a noble object and one which congress has striven ever since to advance. It may not be generally known that practically every state in the Union today receives yearly from the federal government the sum of $50,000 in aid of technical education.

Just fifty years ago the Mass. Institute of Technology was founded "for the purpose of instituting and maintaining a school of industrial science, and aiding generally, by suitable means, the advancement, development and practical application of science in connection with arts, agriculture, manufactures and commerce." From the beginning it has been aided by state and nation. Today it receives one-third of the $50,000 which congress now gives Massachusetts yearly, one-third of the income from the land fund just mentioned, which now amounts to $210,000, and $100,000 a year from the state. But Technology, like Rensselaer dealt and still deals with the most advanced workers; so do the Lawrence scientific school, the Worcester Polytechnic, and the other Massachusetts technical schools of the same type.

The problem of caring for those desiring instruction in actual manual labor, from the workman's point of view as well as from the employers', did not make much progress in Massachusetts until about fifteen years ago. In the year 1895 the legislature passed an act allowing the formation of a corporation "for the purpose of establishing and maintaining a textile school for instruction in the theory and practical art of textile and kindred branches of industry." Three cities—Lowell, New Bedford and Fall River—within five years took advantage of this act, and established textile schools. By means of day and evening classes such a school as the Lowell Textile school goes far toward filling the gap left by the failure of the apprenticeship system. But still more, it competes on even terms, both as to equipment, instruction and grade of students, with the best technical colleges of the world. The state has given practical evidence of its faith in this school both by liberal money provision—in thirteen years the state has given us $652,000—but still more significantly, by its recent permission to us to grant academic degrees.

I shall not take time to deal with another extremely interesting educational activity which Massachusetts has brought into being in the last five years—the industrial schools. The industrial school is designed primarily to help the younger, inexperienced and relatively unskilled workers to get knowledge which will enable them to be more efficient wage-earners and more worthy citizens. Here again, Lowell is in the forefront with one of the best if not of the very best of the schools in the state.

Thus we have in the last ten years filled the circle which for many centuries prior to 1800 was occupied only by the master-and-apprentice system, and which during the entire nineteenth century was either unoccupied, or only partially filled by the technical college. For the first time in the history of the world we have seen elaborated a school system which deals primarily with practical education, but which does not neglect the most important elements of the schools for "book-learning;" a system, too, which cares as well for the man who expects to be an agent tomorrow as for the back boy or the doffer. More than all, one which, in these days of industrial uneasiness, tells directly for good to the whole community; for the higher the plane of technical as well as liberal education, the more prosperous, orderly and contented will be the city, the state and the nation. The Lowell Textile school, by occupying in a sense a midway position between the technical colleges and the industrial schools, is happily able to provide for and do good to every textile worker from the highest to the lowest. To you who are being graduated tonight from one of its most important departments, I extend my congratulations. I sincerely believe that you have played a part in a school which, for the reasons I have indicated, is largely responsible for one of the most beneficent educational revolutions in the history of the world.

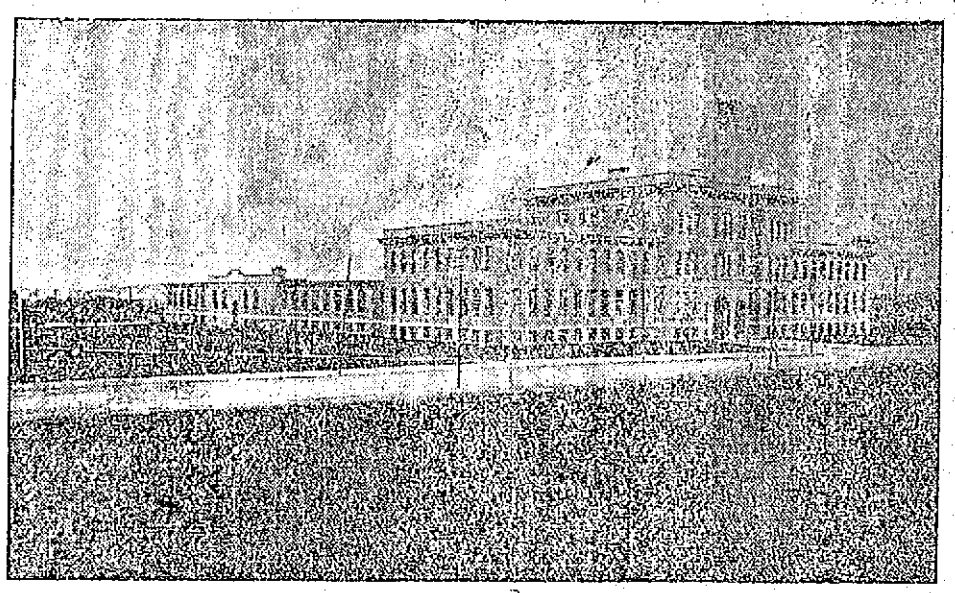

THE LOWELL TEXTILE SCHOOL

"GOING AND COMING"

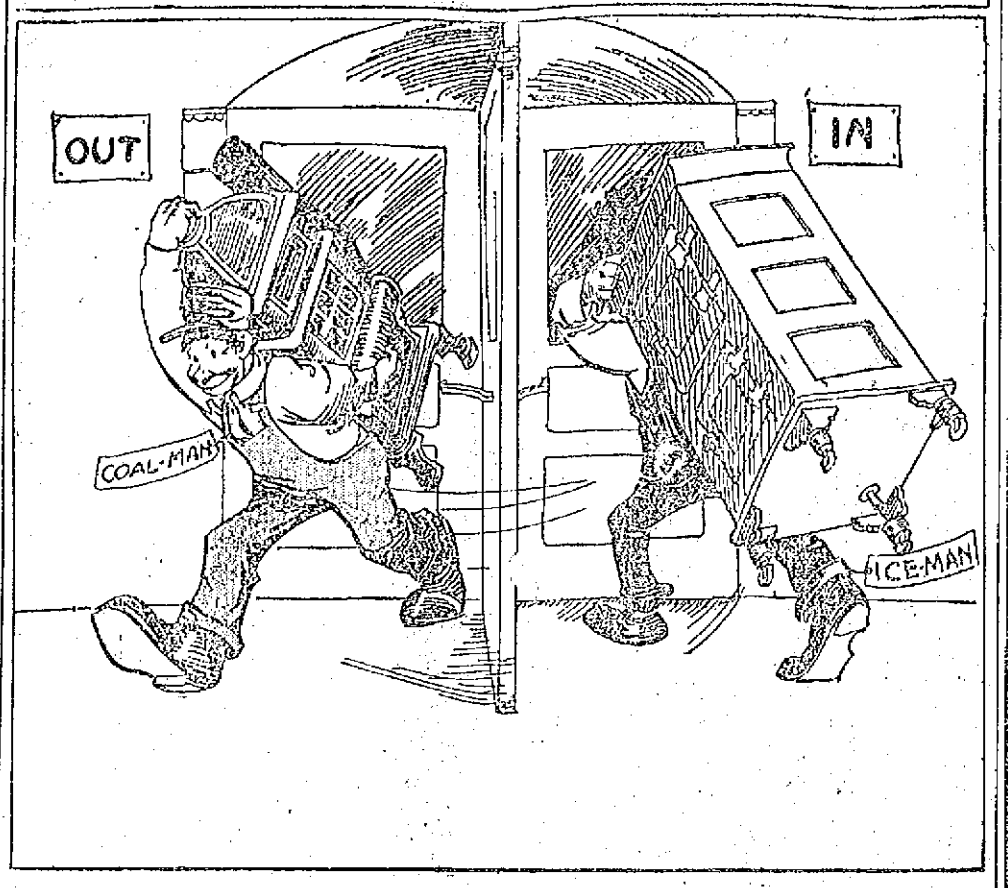

The Bon Marche
WALTHAM & LOWELL
Satisfaction or Your Money Back

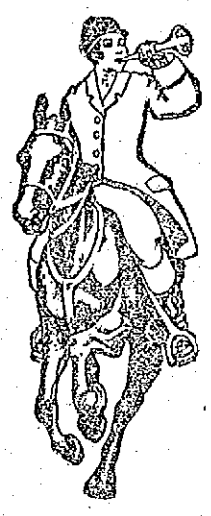

A Clearance Sale
—OF—
DRESS GOODS
Opened This Morning

Odd pieces, odd colors, some broken assortments and discontinued lines, to be sold at Half Price and Less.

GOODS GUARANTEED PERFECT IN EVERY WAY

38 in. Silk and Wool Sublime—A running mate to Lansdowne, reseda green only, regular price $1.00. Sale price.....49c yard

44 in. Silk Eolienne—Brown only, regular price $1.00. Sale price 49c yard

38 in. Silk Eolienne—Red only, with fine dots, regular price 75c. Sale price .....37 1-2c yard

40 in. Silk Stripe Wool Taffeta—Copenhagen and brown, regular price $1.00. Sale price .....49c yard

54 in. Light Weight Rain-Proof Suiting—Broken plaid effect, olive, grayish green and blue, regular price $1.50 yard. Sale price 59c yard

42 in. Self Stripe Prunella—Strictly all wool, browns, blues and greens, only a small quantity, regular price $1.00 yard. Sale price .....39c a yard

42 in. German Novelties—Light colors, two pieces only—Every thread wool, regular price $1.00. Sale price.....39c yard

56 in. All Wool Cresotes Canvas Suitings—Reseda, smoke and black. Our special at $1.00 yard. Sale price.....69c yard

44 in. Black Voile—With black mohair stripe, two styles, regular price $1.25 yard. Sale price.....75c yard

All Remnants—Of black and colored dress goods from one to three yards, prices range from 50c to 75c. Sale price.....25c yard

All Remnants—Of black and colored dress goods, from one to three yards, prices ranging from $1.00 to $1.50 yard. Sale price 50c yard

Lowell Opera House
Julius Cahn, Prop. and Mgr.

SATURDAY, APRIL 27
Matinee and Night
HENRY W. SAVAGE
Offers a Pullman Carnival of Fun in Three Sections
Excuse Me
BY RUPERT HUGHES
Same Cast and Production as Boston
PRICES—Mat., $1, 75c, 50c, 25c. Night, $1.50, $1, 75c, 50c, 25c.
Seats On Sale
Only a Few More Big Ones Coming
HURRY! HURRY!

THURSDAY, MAY 2
Charles Frohman Presents
MISS
BILLIE BURKE
IN HER BIGGEST HIT
"THE RUNAWAY"
PRICES—$2.00, $1.50, $1.00, 75c, 50c, 25c.
SEATS 9 A. M. FRIDAY

B. F. Keith's
THEATRE
WEEK OF APRIL 22
4
KONERZ BROS.
FAY, 2 COLEYS & FAY
ROSEMARY GIRLS
MOOR & ELLIOTT
In a Matrimonial Substitute
ELIDA MORRIS
American Vesta Tilly
JOHN F. BIRCH
The Man With the Hats
SCHRECK & PERCIVAL
Comedy Entertainers
VALOUS & LaMORE
Comedy Gymnasts

MERRIMACK SQUARE THEATRE
1000 Seats 10c
At All Performances
Friday Night—Selections from the Opera, "Stubborn Cinderella"

"IOLANTHE"
Will Be Repeated in the High School Hall
FRIDAY EVENING AT 8 O'CLOCK
ADMISSION 25 CENTS

Grand Opening Tonight
—7 O'CLOCK—
CRESCENT SKATING RINK
HURD STREET
Devotees of Roller Skating are assured of the best skating floor in New England
FULL BAND IN ATTENDANCE
Beginning Friday, sessions will be as follows:
A. M.—10-12, a good time for beginners. P. M.—1.45-3.45; 4.00-6.00; 7.00-9.00; 9.15-11.15.

What Would You Say to Your Neighbor—
if he asked you "What's good for a cold?"
Everybody who tries Toilетine, goes about recommending its benefits. You can get a bottle of Toilетine from your druggist—price 25c. He sells it and he has your money ready to refund if you ever cease to be glad you bought Toilетine. We'll send a sample bottle of
TOILETINE
Reg. U.S. Pat. Off.
Soothes and Heals
for 6 cents (stamps) to cover mailing costs.
Toilетine is a quick and lasting relief for colds, sore throat, hoarseness, loss of voice and all throat troubles. It contains no drugs—is perfectly harmless. As a preventive of influenza it has saved many a week in bed. Send for the sample today.
THE TOILETINE COMPANY
1304 Hope Street Greenfield, Mass.

$5.00 CASH | $1.25 A Week
Makes you a member of the
RING PIANO CLUB
Of 100 members now being organized
$350 PIANO FOR $246.50
No Interest. No Extras. Join Now
Piano Delivered at Once
SAVING $103.50
Ring Piano Co.
110-112 MERRIMACK ST.
Lowell, Mass.

C. C. C., Prescott hall, tomorrow night.

MAKES THE HAIR SO FLUFFY AND BRIGHT

"To give the hair that brilliance and fluffiness so much admired and sought for by beauty seekers generally," writes Mrs. Mae Martyn in the Seattle Record, "it is very necessary to let soap shampoos, also shampoo powders, alone. Nothing will do more to destroy a beautiful head of hair than such shampoos.

"To cleanse the hair and scalp perfectly, remove dandruff and dirt, and stop irritation and falling hair, nothing better can be used than a shampoo made by dissolving a teaspoonful of canthrox in a cup of hot water. This makes the hair dry quickly and evenly without streaking, and gives to the hair a beautiful luster and fluffiness that lasts. It is the surest preventive of baldness ever discovered."

ASPARAGUS ROOTS
Conver's Colossal and Palmetto. Free from blight and rust.
Any quantity, from bunches of 100 roots to 10,000 or more. The time to set them out is NOW.
BARTLETT & DOW, 216 Central Street

THE BANDIT REBELS

Threaten Americans and Insult Women in Mexico

CHICAGO, April 25.—Mail advices received here yesterday from Guaymas, Sonora, and dated April 22, tell of danger threatening nearly 1000 Americans along the west coast of Mexico.

A special steamer has been chartered by Nelson Rhoades, Jr., manager of a sugar refinery, to succor those Americans who may be able to reach the coast at points between Guaymas and Mazatlan. The steamer was scheduled to sail from Guaymas yesterday. It is proposed to visit all harbors in Southern Sonora and Northern Sinaloa and to transport any refugees to Mazatlan.

According to the advices that reached here, 1500 Zapatistas are looting and pillaging at Culiacan, capital of Sinaloa. Hunger is making the natives desperate and it is said that American plantations are in danger of being raided. The situation along the west coast of Northern Mexico is summed up about as follows:

The Yaqui Indians are on the warpath in Sonora, shooting at passenger trains and looting ranches and small towns south of Guaymas. The southern portion of Sonora is in a state of anarchy.

At Esperanza, where there are supposedly 150 Americans, all the women and children have been sent from the country and the men have armed themselves and prepared for a siege. Similar conditions prevail at Navajoa, where there are about 100 Americans on small farms; at San Blas and Los Mochis, where there are seventy-five Americans, and at Navolato, where the Rhoades sugar refineries are still being operated, but the women and children were sent from that place several days ago to take steamer for San Francisco.

No crops have been planted by other than foreigners and the food supply in sight is less than one-tenth of normal. Money is so scarce that a large proportion of the eighty per cent. of the popuation, dependent upon daily wages for subsistence, are practically without income.

Many tales regarding attacks by bandits and Indians have reached Guaymas. Native women and children have been insulted and attacked. The men who remained to guard their properties have thus far escaped actual attack, largely because of their determined front.

FESSENDEN'S WORM EXPELLER

A family remedy of proven worth for the eradication of worms in children. Harmless, effective and pleasant to take. All Dealers or by mail, 25c.

FESSENDEN CO. STONEHAM, MASS.

LOST BETROTHED

Girl's Chum Won Haverhill Man

HAVERHILL, April 25.—Journeying from Baltimore to meet her betrothed, Peter Gardulis, and accompanied by her chum, Mary Gurklis, Mary Kaskwoshlete reached this city yesterday, to find that Gardulis, one of the best known Lithuanians here, was at once captivated by her chum's winning manner, with the result that bans of marriage have been published between him and Miss Gurklis.

The first choice of Gardulis, Mary Kaskwoshlete, has gone to Lynn to visit for the present, and she will attend her friend at the forthcoming nuptials, after which she will return to Baltimore.

Gardulis met Miss Kaskwoshlete while in Baltimore last summer, and they have kept up a correspondence. Last week Gardulis wrote to the girl to come to Haverhill to arrange for their wedding. Gardulis was immediately smitten with the charms of her chum, and he made no effort to conceal his intentions, for arrangements were at once made for their wedding, and a license was secured yesterday at city hall. The marriage will be celebrated early next week at St. Michael's Polish Catholic church and the couple will live here.

The bride was born in Russia 20 years ago. Peter was born in Russia also, and his parents still live there.

EDITOR KILLED

HE WAS SHOT BY A RUSSIAN LABORER

SPOKANE, April 25.—E. H. Rothrick, city editor of the Spokane Chronicle, was shot and killed yesterday in the Chronicle editorial rooms by Richard Aleck, a Russian laborer.

Aleck first told the police he had been on the Titanic and then that he had been on the Carpathia, and mumbled, "There had been too much printed about the disaster." He would give no other reason for the crime.

Aleck walked quietly into the Chronicle local room and asked for the editor. As Rothrick walked toward him, Aleck drew a revolver and shot him in the breast. Rothrick died within five minutes.

The murderer said he was 40 years old and came to this country four years ago.

NATURALIZATION

Meeting at Centralville Social Club

The Centralville Social club rooms in Lakeview avenue were the scene of a very large and enthusiastic meeting last night, the affair being a public meeting under the auspices of the committee in charge of the naturalization movement in this city. The hall was packed to the doors with an attendant of prospective voters who were eager to listen to interesting remarks on that important subject. The speakers of the evening were Rev. R. A. Fortier, assistant pastor of St.

MAXIME LEPINE, President.

Louis' church; Rev. Leon Lamothe, O. M. I., pastor of Notre Dame de Lourdes parish; Representative Henri Achin, Jr., Maxime Lepine and others.

The meeting was called to order at 8 o'clock by Maxime Lepine, president of the Citoyens-Americains club, who explained the purpose of the gathering. He urged the non-voters to be naturalized and those who are eligible to go to city hall and register. He went along explaining the rights of a naturalized citizen, and concluded his remarks by urging every man in the hall who was not a citizen of the United States to give his name to the committee, and said that the latter would look after him and see that he becomes a full fledged citizen of this country. He introduced as the first speaker, Rev. R. A. Fortier, who spoke at length on "Naturalization and its Merits." His remarks were well received.

The next speaker was Rev. Leon Lamothe, O. M. I., who gave an eloquent address on the advantages of becoming a citizen of the United States. He was followed by Rep. Henri Achin, Jr., who among other things said:

"It should be the duty of every man present who is not naturalized, and who intends to remain in this country, to take the necessary steps to become an American citizen and then to take an active interest in all affairs of the city, state and the nation. When once on the voting list, do not be one of the stay-at-homes, who leave the choice of public officials to their neighbors and then voice their dissatisfaction at things that are not to their liking.

"Read the newspapers and follow all political affairs closely. In order to see how your municipal, state and federal representatives vote on important questions. In these days of presidential primaries, direct nominations, initiative, referendum and recall, you have much to interest you, and it requires that each person keep himself posted up to the minute in order to cast an intelligent ballot."

At the close of the public meeting the committee which is composed of representatives of the Centralville Social club, Pawtucketville Social club and Club Citoyens-Americains, met in executive session and after considerable work had been done, a committee of three was named for the purpose of arranging another public meeting to be held at the C. M. A. C. hall. The committee has now over 50 candidates to be registered before the primaries of April 30.

A WARNING TO MANY

Some Interesting Facts Regarding Health Statistics

Few people realize to what extent their health depends upon the condition of the kidneys.

The physician in nearly all cases of serious illness, makes a chemical analysis of the patient's urine. He knows that unless the kidneys are doing their work properly, the other organs cannot be brought back to health and strength.

When the kidneys are neglected or abused in any way, serious results are sure to follow. According to health statistics, Bright's disease, which is really an advanced form of kidney trouble, caused nearly ten thousand deaths in 1910, in the state of New York alone. Therefore, it behooves us to pay more attention to the health of these most important organs.

An ideal herbal compound that has had remarkable success as a kidney remedy is Dr. Kilmer's Swamp-Root, the great Kidney, Liver and Bladder Remedy.

The mild and healing influence of this preparation is soon realized. It stands the highest for its remarkable record of cures.

If you feel that your kidneys require attention, and wish a sample bottle, write to Dr. Kilmer & Co., Binghamton, N. Y. Mention this paper and they will gladly forward it to you absolutely free, by mail.

Swamp-Root is sold by every druggist in bottles of two sizes—50c and $1.00.

SOCIAL AND FRATERNAL

The regular meeting of Echo lodge, N. E. O. P. was held last night and at the close of the business meeting the following entertainment program was rendered:

Piano solos by the Misses Anna McNabb, Ella McNabb, Laurie Byrne and songs by Miss Ella McNabb. The winners of the donkey party were: First prize, Alice Curtin; second, Ella McNabb; third, Percy Jones. The lucky winner in the peanut hunt was Sister Margaret Bertrand. Readings were given by Sister Agnes C. Porter; remarks by the newly appointed grand deputy warden, Harvey Brown, and other visiting sisters and brothers and Sister Burrows of Elgin lodge.

Order of Moose

A largely attended meeting of the Loyal Order of Moose was held last evening at the lodge rooms. Several new members were initiated and several names were proposed for admission.

Foresters of America

A meeting of Court Middlesex, 35, F. of A. was held last night in Odd Fellows temple, Middlesex street, and was largely attended. Chief Ranger John B. Kenefick was in the chair and a grist of routine business was transacted. Two candidates were initiated and two applications were received.

Arrangements are being made for the picnic to be held at Nabnassett Pond grove in June, and the committee of 30, through the chief ranger as chairman, will endeavor to make the affair a big success financially and socially. Brother James J. Dunn, of Foresters hall committee, stated that as soon as all accounts are settled the committee will close the ledger and go out of existence. The entertainment committee will hold a series of socials after the meetings, so as to increase the attendance and get the members interested in the court's welfare. Remarks on the order in general were made by the deputy, Albert McDougal, on court affairs by J. J. Dunn, T. F. Quinn, J. H. Condon, P. F. Kennedy and J. W. Downing.

Pythian Sisters

The regular meeting of Dorcas temple, 13, Pythian Sisters, was held last night with a large attendance. The 19th anniversary of the temple which falls on April 27, was celebrated last night. The following charter members were present and addressed the meeting:

Mrs. Mary Potter, now M. E. chief of the temple; Mrs. Cora F. Glidden, now the M. of R. and C., of the temple; Mrs. Stella Garland, Miss Flora Welton, Mrs. Etta Fullerton, now O. G. of the temple; Mr. Robert J. Fullerton, captain of the degree team.

During the evening Sister Glidden, acting as D. G. C., installed Sister Irene Kittredge as most E. J. of the temple, assisted by Sister Potter as G. S., and Sister Garland as G. M. The work of the sisters was very impressive and was done in a very fine manner. At the close of the meeting all retired to the banquet hall and sat down to a very tempting supper which was furnished by the following committee: Mrs. R. A. Griffiths, chairman; Mrs. Sewal Potter, Mrs. George Schofield, Mrs. Robert J. Fullerton, Mrs. Ira George, Mrs. H. E. King, Miss Flora Welton.

Following the supper the members enjoyed themselves in social chats, about the days gone by. At the next meeting of the temple, May 8th, a grand whist party will be held, commencing at 2 p. m., and ending at 10 o'clock in the evening. A short business meeting will be held at 7.30. All are invited to the whist party.

J. L. CHALIFOUX CO.
COR. CENTRAL & MIDDLE STS.

Month-End Specials
IN
LADIES' WEAR

25 ONE PIECE SERGE DRESSES, in all colors and sizes, trimmed with white and colored serge, high and low neck. Big value at $6. Month End Price $3.89

15 DOZEN NEW SPRING WASH DRESSES, in fifteen different styles, high and low neck, trimmed with lace collar and cuffs, round and square neck with or without sailor collar in gingham, repp, chambray, etc. Always sell at $3.00. Month End Price $1.98

50 JUNIOR and MISSES' COATS, sizes 13 to 19, made of double faced materials, serges and mixtures, satin trimmed, shawl and sailor collar. Reg. price $8. Month End Price $5.95

LADIES' and MISSES' LONG SERGE COATS, with or without shawl collar, numerous different styles. Regular price $10. Month End Price $7.95

50 SILK PETTICOATS, in all shades, 36 to 42 inches long; a match for almost any suit. Regular price $4.00. Month End Price $2.98

27 SILK DRESSES in plain colors and stripes, trimmed with lace and silk to match, low neck. Regular $8.00 seller. Month End Price $5.95

ODD LOTS OF LADIES' SUITS, in regular and extra sizes, made of serge, whipcord and mixed cheviot in blue, tan and black. Regular price $15. Month End Price $10.75

LADIES' ALL WOOL SKIRTS, in sizes 22 to 35 belt measure, colors are black, blue, brown and gray, always sold at $2.50. Month End Price $1.59

35 JUNIOR, MISSES' and LADIES' SUITS, one of a size, in different colors. Regular price $10 up. Month End Price $5

Any RAINCOAT in our stock that sold up to $8. Month End Price $4.89

Bargainland Specials

TABLE COVERS, imitation of fine linen, heavy, firm weave, perfect bleach, dot and floral design, good length. Big $1 value. Special at 59c

BUREAU SCARFS and Shams to match, also square and round table covers, embroidered wreath design, also heavy scalloped edge. Worth 39c and 69c. Special at.... 24c and 49c

TURKISH BATH TOWELS, clean, absorbent, close terry, best bleach, with and without fringe, large size, values are 17c and 19c. Special at.... 12½c and 15c

TABLE NAPKINS, hemmed, good quality, floral design, neat borders, made of mercerized cotton crash. Regular price 5c. Special at ..... 2 for 5c

BATH TURKISH TOWELS, clean, absorbent close terry, best bleach, with and without fringe, large sizes. Value 17c and 19c. Special at..... 12½c and 15c

TABLE NAPKINS, hemmed, good quality, floral designs, neat borders, made of mercerized cotton crash. Value 5c each. Special at ..... 2 for 5c

SULLIVAN'S MARKET

233 BROADWAY. "It Pays to Pay Cash"

SAVE 25% On Your Groceries

Ammonia, large bottle	8c	Spaghetti, pkg	7c
Sawyer's Bluing, 15c size	10c	Can Corn	3 for 25c
Campbell's Beans	9c, 3 for 25c	Can Peas	3 for 25c
Armour's Tomato Soup	6c	Sardines	8 for 25c
Cocoa, 1-2 lb can	14c	Can Salmon	14c, 2 for 25c
20 Mule Borax, 10c size	7c	Citron	14c
Yellow Peaches	13c, 2 for 25c	Orange and Lemon Peel	12c
Lemon Cling Peaches	23c	Roast Beef	12c up
Hawaiian Pineapple	20c, 23c	Roast Pork	15c
Jello, all flavors	3 for 25c	Legs Lamb	17c
Peerless Milk, can	3c	Legs Mutton	14c
Evaporated Apples	12c	Corned Beef	10c up
Dutch Cleanser, can	3c	Shoulders	11 1-2c
L. H. Cleanser	6 for 25c	Hams, whole or 1-2	16c
Uneeda Biscuit	6 for 25c	Bacon by the strip	16c
Heinze Baked Beans	15c	Sliced Bacon	20c
Heinze Tomato Soup	10c	Tripe	5c
Macaroni, pkg	7c	Hamburger Steak	10c up

We will Clean out all our Cereals at Reduced Prices

FREE DELIVERY Telephone 2122-1

CHIC CHIC CHIC CHIC CHIC CHIC CHIC CHIC CHIC CHIC CHIC CHIC

COMBINATIONS, either cover and skirt or cover and drawers; made of all over embroidery. $1.00 value, each 50c

NAINSOOK COMBINATIONS with val. or linen lace and ribbon trimming, both drawer and skirt styles. $1.00 and $1.25 values, each 79c

COMBINATIONS of French crepe cover and skirt or cover and drawers, good quality linen, lace trimming, with ribbons. $1.50 valu, each $1.00

Buy "CHIC" Undermuslins made in Lowell and Sold Only at

THE "CHIC" SHOP

32 CENTRAL STREET

CHIC CHIC CHIC CHIC CHIC CHIC CHIC CHIC CHIC CHIC CHIC CHIC

PROF. SIMP'S STATISTICS.

IN ORDER TO SAVE THEIR CROPS - THE FARMERS IN 1871 HAD TO SHOOT THOUSANDS OF RABBITS IN THE NORTHWESTERN SECTION! SOMETIMES THEIR AIM WAS POOR AND THEY SHOT THEM IN THE NORTHEASTERN SECTION BUT- THE CROPS WERE SAVED ANYHOW !!

Prof. Simp.

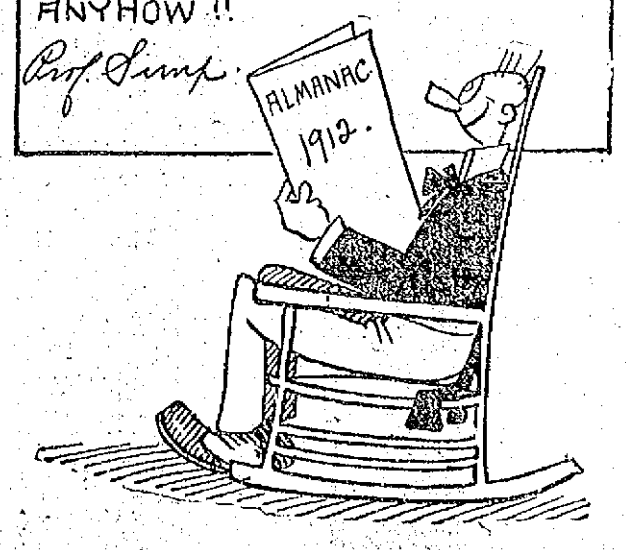

VARIETY CONCERT

FINE ENTERTAINMENT FOR BENEFIT OF BOYS' BRIGADE

The vestry of the First Trinitarian church was the scene of a very interesting variety concert last night, the entertainment being for the benefit of the Boys' Brigade, Co. F, of the Fifth Massachusetts.

The entertainment consisted of a program of music and recitations and a laughable little farce entitled "The Dramatic Agency," written by Mr. Burnett Marshman, member of the church. Mr. Marshman had charge of the entertainment.

The program was as follows:

Overture, piano, Mr. Albert I. Ingham; reading, "Pat at the Vaudeville," Mr. Frank Higgins; song, Miss Eva Henderson; recitation, "The Uncle," Miss Eva Marshman; song, Miss Eva Henderson; recitation, "Our Kit," Miss Ethel Scraggs; song, Mr. Osmond Long; selections from Shakespeare's "Julius Caesar," Mr. Burnett Marshman; song, Mr. Cleveland K. Nobles; reading, "The Donkey Party," Mr. Frank Higgins; reading, "Circus Day Out West," Miss Ethel Scraggs; piano solo, Mr. Cleveland K. Nobles.

In the humorous sketch, "The Dramatic Agency," the cast was as follows:

Mr. Moss, manager of the "Dramatic Agency" ..... Mr. Frank Higgins
Edmund Tearle, actor, Miss May Marshman
Farmer Giles ..... Mr. Alex Cleghorn
Madam Belba ..... Miss Frances Bamber
Washington Sorefeet, "a coon," Mr. Edward Muldoon
Tommy Green, "From Staly Bridge," Mr. Burnett Marshman
Song, "America," accompanist, Mr. Albert I. Ingham.

Meet Me AT THE LOWELL INN

The best place in Lowell to get a good square meal.

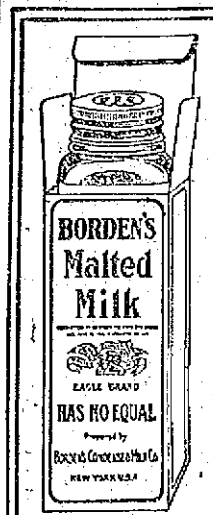

Borden's

Many a man dies at sixty who might have lived to be eighty but for indigestion troubles.

A cup of *Borden's Malted Milk* taken instead of his luncheon would have supplied him with an easily digested food and saved his system from the burden of the material that it could not use.

When you want Malted Milk ask for *Borden's.*

Malted Milk

Your Druggist can procure it from the New England Sales Agency, Geo. Wm. Bentley Co., Boston. Tel. Richmond 326.

BORDEN CONDENSED MILK CO., NEW YORK.

THE MEMBERS OF ENGINE CO. NO. 3

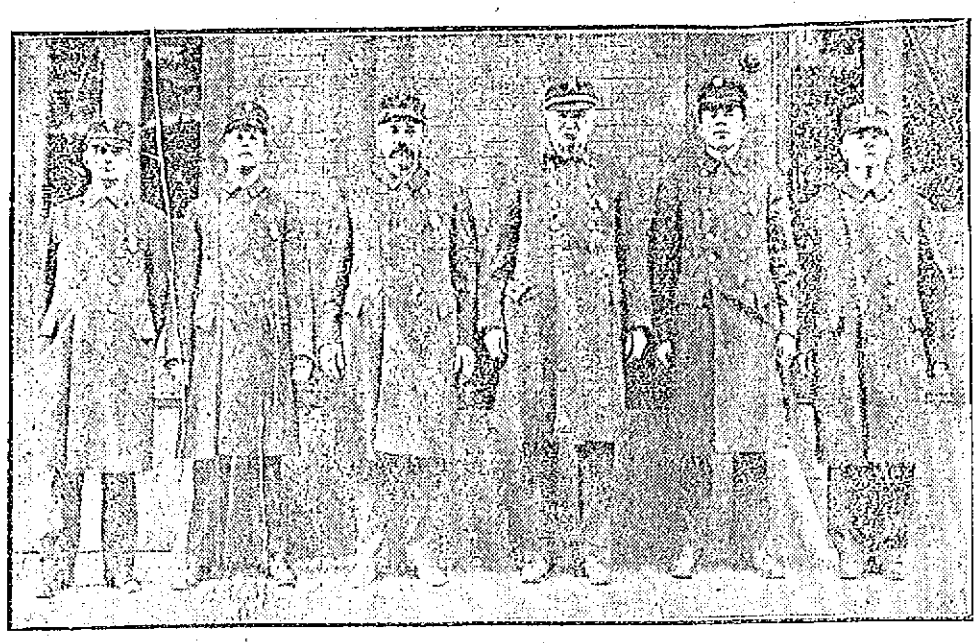

From left to right—Frank Turner, Louis Reed, O. A. Knapp (capt.), Frank Hoyt, John Flynn, E. C. Reed.

The above group represents half of Engine Company No. 3, stationed at the Central fire station in Palmer street. The company was organized in the early '60s and has attended practically every large fire ever since. Its fire apparatus is what is known as a first class steamer and is the second largest of its kind in the city.

The captain of the company, Frank Hoyt, is an old-timer in the service, having joined the department in 1866 as a torch boy. In 1872 he was transferred to Engine Co. No. 3 as hoseman, and ever since he has held practically every position in the company. He has attended most every large fire during his term of service

The other members in the picture are Lieut. O. A. Knapp, Frank Turner, Louis Reed, John Flynn and E. C. Reed. They are all well trained men for the fire fighting business and all efficient in their service. The company responds to mostly all the mill distract alarms as well as to all the private boxes.

THE RIVER ROAD BILL

Highway Commission Objects to Employment of Citizens Only

When the house yesterday voted an amendment to the Lowell-Lawrence state highway bill, introduced on the petition of Mayor O'Donnell providing for the employment of citizens of Massachusetts and the United States exclusively, objection was raised on the outside on the ground that the amendment would mean a great increase in the cost of building the road while the state highway commission, it is stated by a member of the local delegation, declared that it could not afford to finish the road under such conditions on account of the cost. Immediately Mayor O'Donnell was communicated with over the telephone with the request that he sanction the passage of the bill in the senate without the amendment. His Honor replied that while he was heartily interested in getting the road finished he could not give his sanction to the defeat of an amendment to give preference in employment to citizens. He stated that he is unalterably in favor of the employment of none but citizens on all public works.

Under Civil Service

The bill placing the city treasurer's force of clerks under the civil service rules has been signed by Governor Foss and the clerks are loud in their praise of Rep. Joseph Craig, of this city who engineered the measure through, assisted by the other local men in the senate and house. Rep. Craig introduced the bill and followed it through the committees. After it had passed both branches a final hitch came and for a time the indications were that the governor would veto it. Rep. Craig went before the governor and explained the knotted point satisfactorily and Governor Foss affixed his signature to the bill.

Lowell Rheumatics Now Get Relief at Home

What chance does any sufferer take when "Nurito" is guaranteed to relieve Rheumatism, Sciatica and Neuritis, or money refunded? The worst symptoms in the most severe cases are relieved by "Nurito," a prescription—not a patent medicine—free from Opiates and Narcotics.

"Nurito" is a specific, positive in its action, quickly removing all aches and pains in swollen and inflamed joints and muscles, and limbering them up in a manner that will surprise you.

Go to Riker-Jaynes drug store today, get a $1 box of "Nurito," and feel it work. Nothing has ever done what this prescription will do.

Compounded by the Magistral Chemical Company, Flatiron Bldg., N. Y.

DO IT NOW

This is spring, the time when you will need to have your lightweight wearing apparel, and ours is the place to send it for cleaning, dyeing and steaming. All work entrusted to our care will receive prompt attention and will be done in the best possible manner, for we have the latest improved machinery.

BAY STATE DYE WORKS

54 PRESCOTT STREET

D. J. LEARY, Proprietor

ROLLER SKATING

To be Revived in This City

Roller skating will be revived in this city tonight at 7 o'clock at the Crescent roller skating rink on Hurd street. This announcement will undoubtedly be pleasing to the many lovers of that sport in this city. Several years ago this sport was greatly enjoyed throughout the country.

There has been a call for a revival in Lowell and upon learning this Joseph F. Donohoe, proprietor of the Crescent Bowling alleys, who is ever alert to oblige his patrons, got busy and engaged a contractor to change the upper part of his bowling alleys into a rink. Skating was very popular before the building, occupying the land that the present Crescent alleys are now located upon was burned to the ground. Upon the completion of the present building Mr. Donohoe took charge and utilized the whole space for bowling alleys.

About one month ago the renovating of the building was started. The contractors took out the 10 alleys and laid a new floor especially adapted for roller skating. The work has been finished for several days and only the drying of the paint stood in the way of the formal opening. Everything is now completed, and at 7 o'clock tonight, the Crescent band of eight pieces will open the new amusement.

Everything possible to add to the comfort and pleasure of patrons has been done. The floor is octagonal in shape, and is said to be the best in New England. Accommodations have been provided for clothing, changing of skates and everything else, to make the rink the best of its size. The management has secured the services of Albert Nebes, champion roller skater of New England, who will act as manager. Mr. Nebes has had experience as manager of rinks in Brooklyn, New York, Pittsburgh, Pa., and will be on hand at all sessions to show how it is done. Mr. Nebes has raced all over the United States and is considered one of the best roller skate artists in the business, and states that in all his travels he has never seen a better rink for its size than the Crescent, and expects to see the sport flourish as never before.

The management has made every possible arrangement to care for the skaters and will not tolerate any disorder or roughness. The Crescent rink will be maintained up to the highest possible standard at all times and at every session. Tonight's sessions will be from 7 to 9 and from 9.15 until 11.15, in time for the 11.30 car service. Beginning Friday there will be five sessions as follows: Morning, 10 o'clock to 12, which time will be devoted to beginners to a great extent, although every session is open at all times to everyone to skate or learn: Afternoon, 1.45 until 3.45, 4 until 6; 7 until 9, and 9.15 until 11.15. The band will be in attendance every day.

NOTED BANKERS SUSPEND

PITTSBURGH, April 25.—The announcement of the suspension of the house of Scully, Painter and Beach was made on the floor of the stock exchange this morning following the filing in the United States court of an application for a receiver.

DEATHS

BERRY—John R. Berry died yesterday at his home, 76 Magnolia street, aged 55 years. He is survived by a wife, Elizabeth.

COLLINS—Miss Margaret Collins, aged 10 years and 7 months, daughter of Mrs. Bridget Collins of 224 Moody street, died suddenly last night at her home, after an illness of but an hour. She leaves besides her mother, four brothers, John W., James, Daniel and Michael.

HOLYON—Richard Holyon died at his home in Tewksbury, April 20, and the body was sent yesterday to Sherbrooke, Canada, for burial, by Undertaker John A. Weinbeck.

HALLWICH—Mr. Michael Hallwich died yesterday afternoon at his home, 13 rear of 283 Lakeview avenue, after a lingering illness, aged 39 years. He leaves to mourn his loss, his wife, one son and four daughters.

DESCHENEAUX—Edna L. R., infant daughter of Omer and Laura Descheneaux, aged 6 days, died today at the home of her parents, 758 Moody street.

HEALEY—Mary Agnes Healey, aged 5 months and 13 days, daughter of Mr. and Mrs. John F. Healey, died at 2.30 o'clock this morning at the home of her parents, 43 Cedar street. John F. Healey is the well known police officer and great sympathy is felt for him and Mrs. Healey in their sad bereavement.

SEAMANS—Mrs. Stasia Seamans, aged 28 years, died today at the Lowell hospital. She is survived by a husband, Ernest; a mother, Mrs. Mary N. Dooley; two brothers, Jeremiah, the well known police officer; Richard Dooley, and a sister, Mrs. Margaret McNamara. The body was removed to the funeral parlors of Undertakers C. H. Molloy and Sons.

McCARTHY—Mrs. Exodina McCarthy died Tuesday night at St. John's hospital, aged 27 years. Her body was taken to the morgue of Undertaker Charles H. Molloy on Market street, and later to the home of her sister, Mrs. Georgiana Dumont, 100 Willie street. She leaves to mourn her loss, her husband, Moise; two children, Cecelie and Alice; her father and mother, Pierre and Martine Lafrenierre of Louisville, Canada; three brothers, John Lafrenierre of Lowell, Peter and Victor of Canada; four sisters, Mrs. Georgiana Dumont of Lowell, Mrs. Almanda Barribeau of Michigan, Mrs. Matilda Boisvert of Montreal, Canada, and Mrs. Malvina Lesebre of St. Aleple, Canada.

Fortunes In Faces

There's often much truth in the saying "her face is her fortune," but its never said where pimples, skin eruptions, blotches, or other blemishes disfigure it. Impure blood is back of them all, and shows the need of Dr. King's New Life Pills. They promote health and beauty. Try them. 25 cents at A. W. Dows & Co.

FUNERAL NOTICES

REGAN—The funeral of Mrs. Ellen Regan will take place Friday morning from the home of her daughter, Mrs. Alonzo Chamberland, 75 Cushing street, at 8.15. High mass of requiem at St. Patrick's church at 9 o'clock. Burial in St. Patrick's cemetery in charge of Undertaker Peter H. Savage.

McCARTHY—The funeral of the late Mrs. Exedina McCarthy will take place at 7 o'clock, tomorrow morning, from the home of her sister, Mrs. Georgianna Dumont, 100 Willie street. High mass of requiem will be celebrated in St. Jean de Baptiste church at 8 o'clock. Burial in St. Joseph's cemetery. Undertaker C. H. Molloy in charge.

COLLINS—The funeral of the late Margaret Collins will take place at 2 o'clock, Saturday afternoon, from the home of her mother, Mrs. Bridget Collins, 224 Moody street. Burial in St. Patrick's cemetery. Undertaker C. H. Molloy in charge.

HEALEY—Mary Agnes Healey, beloved infant daughter of John F., the well known police officer, and Delia, died this morning at the home of her parents, No. 43 Cedar street. Funeral will take place tomorrow afternoon at 2.30 o'clock. The parents have the sympathy of a wide circle of friends in their bereavement. Burial in St. Patrick's cemetery. Undertakers J. T. O'Donnell & Sons.

FUNERALS

FROST—The funeral of Mrs. Luzella J. Frost took place yesterday afternoon at 2 o'clock from her residence, 1677 Middlesex street. The services were conducted by Rev. George F. Kenngott, pastor of the First Trinitarian church. Appropriate selections were sung by Miss Eva Henderson. The bearers were Messrs. Omer Pinft, Walter Bowers, Clement Williams and George Bodreau. Burial was in the family lot in the Edson cemetery. The funeral arrangements were in charge of Undertaker George W. Healey.

LAWSON—The funeral of Dr. Frederick B. Lawson, who died in Fair Haven, Conn. took place yesterday afternoon at 3.30 o'clock. The services were conducted by Rev. A. R. Dilts, pastor of the Calvary Baptist church. Burial was in the family lot in the Lowell cemetery in charge of Undertakers J. B. Currier Co.

PALMER—The funeral of Henry C. Palmer took place yesterday at 2 o'clock from the Tewksbury Congregational church, Rev. Sarah A. Dixon officiated. There was singing of appropriate selections by the Weber male quartet of Boston. The bearers were Messrs. Henry M. Billings, Arthur Fairgrieve, Harold J. Patten and F. H. Farmer. Burial was in the village cemetery, in charge of H. Louis Farmer. Numerous and beautiful floral emblems were received from sympathizing friends.

MATRIMONIAL

A very pretty wedding was solemnized this morning when Mr. George Robert of Natick, R. I., and Miss Cordelia Guertin, a popular member of Cercle d'Youville of this city, were united in the bonds of matrimony, the ceremony being performed at a private nuptial mass at 9 o'clock in the chapel of St. Joseph's rectory. The officiating clergyman was Rev. Henri Watelle, O. M. I., pastor of the parish. The bride was attended by her brother, Mr. Joseph Guertin, while the bridegroom was led to the altar by his father, Mr. Albert Robert of Auburn, R. I. After the ceremony the party repaired to the home of the bride's mother, Mrs. Theophile Guertin, 3 Rockdale avenue, where a wedding breakfast was served to the immediate relatives. Mr. and Mrs. Robert who were the recipients of numerous gifts, left on the 1 o'clock train this afternoon for Natick, R. I., where they will make their home.

M.T.I. Bachelor Girls

In their famous Musical Song Revue

ASSOCIATE HALL

TOMORROW NIGHT

GILMORE'S ORCHESTRA

TICKETS, 25 CENTS

Academy of Music

EXTRA ADDED ATTRACTION

Dr. Benjamin Ridder

THE MILLIONAIRE TRAMP

And Pal of Jack London will lecture upon "White Slavery, Child Labor and Penal Institutions,"

Thursday, Friday and Saturday

All performances, in addition to the regular show of

3 Big Acts and 4 Good Pictures

The Valet

MERRIMACK SQUARE

Have You Had Your Shoes Repaired at the Valet?

IF NOT, CALL PHONE 3960

And the auto will call and deliver them to you just like new

It's A Nettleton

What a feeling of genuine satisfaction there is in wearing a comfortable oxford, and having its attractiveness raise the question that can be answered so conclusively!

To the man who has worn the Nettleton Make before, it is merely a continuation of that enjoyment which accompanied the first pair—plus the knowledge that he has the best obtainable footwear, at a smaller annual cost than would be expended in wearing cheaper shoes.

If you have never owned a Nettleton, there is an entirely new degree of shoe satisfaction in store for you, beginning with your first pair. Start now when the season's stock is at its best.

This is the store that gives a full measure of quality for every penny of purchase price.

Sold in Lowell Only By

O'SULLIVAN BROS. COMP'Y

OPPOSITE CITY HALL

DR. WILEY FOR TAFT

Declares President His Real Friend

Says Roosevelt Used Pure Food Fund to Balk War on Adulterations

From Boston Herald, April 23, 1912.

Herald Bureau,
Washington, April 22.

"Yes, I said it. Why shouldn't I have said it? Would I not be an ingrate from my toes up to my head—from my head to my toes—if I did not say it,"

Thus did Dr. Harvey W. Wiley, pure food champion, until recently chief chemist of the department of agriculture, reiterate today his hope that President Taft would be re-elected. He reiterated when shown a copy of a statement, which he had been represented as making in Cincinnati a few days ago. That statement ran as follows:

"President Taft is the one man who stood between me and destruction at Washington. When efforts were being made to assassinate me, Taft proved my only protector. He stood by me and I am grateful to him. I hope he will be re-elected."

Dr. Wiley was at his desk in a corner office of one of Washington's new skyscrapers as he took off his spectacles and declared anew his friendship for President Taft.

"I couple my statement," said he, "with the expectation that the President will clean those Augean stables in the Department of Agriculture. He said in his letter exonerating me that there were other conditions in the department which must be remedied. It is not too late for him to do that.

"Will you tell about the origin of the Remsen Board?" was asked.

"Why, I guess so," came the answer promptly. "I wore a muzzle becomingly for a long time. Perhaps the truth ought to be told about that board right now.

"It was appointed by Mr. Roosevelt as President of the United States, either on the suggestion to him of the secretary of agriculture or by his own suggestion to the secretary. The actual announcement was made by the secretary of agriculture. I was told that Mr. Roosevelt selected Dr. Remsen and that Dr. Remsen selected his associates:

"One morning I was asked by the Secretary of Agriculture to go with him and Solicitor McCabe and Mr. Dunlap to President Roosevelt's office at the White House. When we arrived there we met several gentlemen, one from Rochester, N. Y., who used benzoate of soda in his goods, a representative of a Detroit concern that used benzoate of soda in its goods, and a New York member of Congress (since elected to another Federal office.)

"After we had been seated President Roosevelt announced that the gentlemen I have referred to (from New York and Michigan) had protested against Dr. Wiley's findings on benzoate of soda and against other substances added to food products, notably sulphur dioxide and saccharine, and he gave a summary of the representations they had made to him. After he had made this summary he appealed to the gentlemen (from New York and Michigan) to know if he had stated their case fairly, to which they replied in the affirmative.

"He then turned to the secretary of agriculture and asked him if he (Secretary Wilson) thought the use of benzoate of soda in food products was harmful. The secretary promptly answered in the affirmative. He then asked me if I thought the use of benzoate of soda in food products was harmful. To this I replied that I did not 'think' so, that I KNEW so because I had carried on experiments for two years with healthy young men and found in every instance that sooner or later injurious effects had been produced.

"President Roosevelt then asked the same question of Mr. McCabe and Mr. Dunlap, to which they replied in the affirmative. Turning then to the protagonists of benzoate and striking the table with his fit President Roosevelt said

'Gentlemen, if this substance is injurious to health you shall not use it in your foods.'

"Thereupon the then Republican representative from a New York district introduced the saccharine question, and stated that his firm—meaning, I suppose, the firm of his brothers—had saved $4000 the previous year by using saccharine instead of sugar.

"I interjected the remark: 'Yes, Mr. President, and every person who ate the goods was deceived, thinking he was using sugar when in fact he was using a sweetish coal tar product which was not only deceptive but injurious to health.'

"This remark of mine seemed to arouse President Roosevelt, who made a passionate defense of saccharine, saying that Dr. Rixey gave it to him every day.

"What about appropriations for the support of the board and the authority of law for its appointment," was asked.

"The appointment was by the executive order of President Roosevelt," replied Dr. Wiley. "Every dollar paid to the Remsen board for all of its work, including several trips to influence people in the states to use benzoate of soda in their food, has been paid from appropriations made to the bureau of chemistry for the purpose of enforcing the food and drugs act. That was a lump sum appropriation, and every dollar disbursed for the Remsen board was not only illegally spent, but was used to prevent the enforcement of the law.

"The Remsen board was appointed in 1908," continued Dr. Wiley. "In a little less than a year, on January 23, 1909 (Well toward the end of President Roosevelt's administration), the Remsen board rendered its verdict favorable to the use of benzoate of soda in food products. The opinion was publicly promulgated some two or three months later. The Remsen board has been investigating sulphur dioxide all the years since then and has not made its report yet.

"The money used for this Remsen board," asserted Dr. Wiley, "was turned right around agaist the law I do not know of a more craven surrender to deprave interests in all the history of mankind."

Taft League of Massachusetts,
Young's Hotel, Boston.

Edgar R. Champlin, Chairman Exec. Com.
Wm. L. Barnard, Secretary.

A Good Place to Trade

A 60c T	A 50c T	A 40c T	A 35c T	A 30c T	Any Blended Ts
38c	33c	28c	23c	19c	38c

Cocoa 19c a Lb. Cocoa

WE ARE COFFEE ROASTERS AND WHOLESALERS

OUR

Capital 31c a Lb. Coffee

BEST COFFEE SOLD IN LOWELL AT ANY PRICE. TRY IT

NICHOLS & CO. 31 John St.

TEA AND COFFEE SHOP

KILLED BY BANDIT

Paris Detective Was Shot Down

PARIS, April 25.—In a desperate attempt to arrest Bonnot, chief of the "phantom bandits," Assistant Chief of Detectives Jouin was killed here yesterday and Officer Colmar was mortally wounded.

After a short-distance revolver fight, in which the officers were shot, Bonnot succeeded in getting away.

The escape of Bonnot was the culmination of weeks of detective work by the police of Paris and the nearby provinces.

Following the capture of Caroby and Callemin, members of the phantom band, the police were convinced that they would soon capture the leader. He was located in a house in a quiet residential section.

Yesterday the police surrounded the bandit and with a heavy force prepared to capture him. They expected little real resistance. But Bonnot was armed with two automatic guns and the moment he perceived his predicament opened fire. Jouin and Colmar fell under the fusillade and in the confusion that followed the desperado got away.

At least 20 murders are now charged against the gang of which Bonnot was the head. Most of the victims were killed in attacks on banks in towns near Paris.

Unlike most bandits, the Bonnot gang did their killing first and the looting afterward. Upon entering a bank they would shoot down everyone in sight and then proceed to loot safe or vaults.

JUSTIN McCARTHY

The Well Known Author is Dead

LONDON, April 25.—Justin McCarthy, novelist and historian, and for many years a member of parliament, died last night at Folkeston. He had been ill throughout the winter and spring. His daughter had acted as his nurse, and friends had hoped that he would live to see the fruition of home rule.

Born in 1830, Justin McCarthy was one of the most prolific political and historical writers of the time. He was an ardent home ruler and was for 25 years a political writer for one of the London daily papers. He was vice-chairman of the Irish parliamentary party in the house of commons before the rejection of Mr. Parnell by the majority upon which Mr. McCarthy was by them elected chairman.

INCENDIARY FIRE

CALLED OUT TWO FIRE DEPARTMENTS

BOSTON, April 25.—An unused and abandoned barn on the Haley estate on Nonantum street, Farlow Hill, Newton, near the Brighton line, was destroyed last night by an incendiary fire. Last Hallowe'en the mansion on the estate which had been vacant for several years, was burned, and on charge of setting it, two former Newton high school boys were sent to a reformatory.

Neighbors discovered the fire last night and telephoned the department. An alarm was rung first from box 871, Brighton, but when it was discovered that the fire was in Newton a Newton box was sounded. The barn was opposite the Country Day school, a private institution for boys. The loss was small.

STRIKING DOFFERS RETURN

LAWRENCE, April 25.—Most of the doffers at the Pemberton mills who quit work yesterday returned to the mill this morning.

FOR MANSLAUGHTER

Nashua Boy to be Held in Auto Accident Case

LAWRENCE, April 25.—The police announced today that Henry S. McCarthy, the Nashua, N. H., high school student whose automobile ran over and killed Samuel Vineglass, aged two years, on Essex street, late yesterday afternoon, will be arraigned on a charge of manslaughter at a juvenile session of police court here next Tuesday.

STRIKERS ARRESTED

As a Result of a Disturbance in Haverhill

HAVERHILL, April 25—Three of the strikers at the morocco plant of Lenox & Briggs were arrested today in connection with a strike disturbance and in the district court each was held in bonds of $500 for a continued hearing tomorrow. All three prisoners were charged with making an affray. In addition Charles Peters is charged with assault and George Nick and Crosus Achiles are accused of assault upon an officer and with interfering with an officer. All of the prisoners are Greeks.

It is alleged that Peters interfered with a loyal employe at the Lenox & Briggs factory and that Nick and Achiles attempted to rescue Peters from the policeman who arrested him.

More than 200 of the 500 employes of the Lenox & Briggs factory are on strike to enforce a demand for a 25 per cent. wage increase and improved shop conditions. The strike is under the direction of the Industrial Workers of the World organizers.

NEW BUILDINGS

Eighty Permits Were Issued This Month

For the first three months of the present year it looked like a bad building year as the number of building permits issued up to April 1 was 31 behind last year, the total being 76 as against 107. The month of April, however, has saved the day and up to the noon hour today the number of permits granted for the year was within four of the number granted for a corresponding time last year. Eighty permits have been granted at the office of the inspector of buildings this month and applications are coming in thick and fast.

The following permits have been granted since the last were published: Oliver Lajoie, dwelling, 24 by 35 feet, two stories, Rosemont terrace, estimated cost $1000.

J. W. Ellis, dwelling, 26 by 34, two stories, 210 Mammoth road, estimated cost $2200.

Arthur Genest, dwelling, 24 by 50, two and one-half stories, 95-100 Forest street, estimated cost $2500.

Frank E. Field, dwelling, 26 by 26, two stories, 61 Wedge street, estimated cost $2200.

Charles P. Conant has been granted a permit for the erection of an auto house in the rear of 337 Beacon street, and Charles E. Caldwell for the addition of a piazza to the building at 345 Pawtucket street, formerly the Vesper boat house and now used as a dance hall.

George H. Walker has been granted a permit for extensive alterations and repairs that will include the conversion of a barn into a dwelling in Winthrop street. The estimated cost is $2200.

Hearings on Sewers

On the evening of May 3 at 7.30 p. m., Commissioner Brown will give hearings on the following sewer petitions:

George Fife for sewer in Saratoga street from the end of the present sewer northerly to drain No. 77.

Jacques Boisvert for sewer in West Sixth street from the end of the present sewer at Boisvert avenue, southeasterly 180 feet.

John A. Schramm and others for a sewer in Plain street from Quebec street to Penn avenue.

Robert A. Currull and others for a sewer in Sixth street. Elizabeth Murphy, that a sewer be laid in Riverside street from Sparks street to the city line.

John Dumphey, adm. and Frederick A. Dunfey, for a sewer in Mt. Grove street between Third and Fourth avenues.

Thomas Caron and others for a sewer in Phebe avenue from Sarah avenue northerly about 185 feet.

Edgar H. Barker that a sewer be laid in Mt. Hope street from the present sewer in Colonial avenue, northwesterly a distance of about 90 feet.

Eugene G. Russell and others for a sewer in Tory street from Stevens to Harvard street.

George H. Walker and Oscar G. Taylor for a sewer in Winthrop avenue from Wilder street easterly about 160 feet.

Registration Today

A session of registration will be held today from 7 to 9 p. m. and tomorrow from noon until 10 p. m. for the benefit of those desiring to vote in the presidential primaries which are to be held next Tuesday.

Making a Garden

The unsightliness of the aspect on the Moody street side of city hall is about to be relieved through the efforts of a Greek fruit dealer at the corner of Moody and Tilden streets who is making a garden out of what was formerly an unkept back yard.

BRUCE HALDEMAN

Addressed Newspaper Publishers' Asso.

NEW YORK, April 25.—In announcing the 25th anniversary of the American Newspaper Publishers association, which opened its annual meeting yesterday in New York city, the president, Mr. Bruce Haldeman, reviewed the work which the organization has accomplished.

He said the membership of 324 newspapers embraces the leading and best newspapers in the United States and Canada. Its achievements are the concrete results of co-operation along perfectly legal lines. Its concert of action has created a force for the uplift of the newspaper publishing business.

A condition under which publishers were working in the dark and at cross purposes years ago has been superseded by an exchange of confidence and mutual helpfulness. Few outside of the membership have any conception of the extent and variety of the work done in many lines through the machinery of the association.

Six thousand collection claims of members are handled annually.

The bulletins which are sent to members each week protect them from advertising frauds and misrepresentations that were common in the early days. The information contained in these bulletins has greatly purified the advertising situation in all parts of the hemisphere and has raised the standard of the business.

An advertising agents' committee grants recognition to those agencies qualified to receive it. That committee supplies to members a credit list that is a guide to safety.

The association has guarded the interests of publishers in postal matters and has successfully opposed all threatened action inimical to the newspapers' best interest.

Express rates for transportation of newspapers were reduced at the instance of the committee of the association. Another committee was efficient in revising the copyright statutes to the advantage of the newspaper publisher.

The labor bureau established in 1900 has secured industrial peace.

The paper bureau projected in 1907 has been helpful to publishers in combating paper combinations which aimed to advance news print paper prices.

The association is now organizing a department of co-operative fire insurance, the benefits of which it is claimed will accrue to all.

A free publicity department inaugurated in 1909 to expose the source and motive of free publicity contributions has attained a marked degree of success.

Every daily newspaper in the United States has been the beneficiary of the association's work and is under obligation to it.

$8 Best Set of Teeth

Pure Gold Crowns, $3. Gold fillings, $1 up. Other fillings, 50c.

My $8 sets are the most lifelike and finest fitting plates that dental science can promote. Unless you require a special plate, $8 is all you need pay in this office for the best set. We have the reputation of making the most natural looking, the finest fitting and the best wearing teeth. No set ever leaves our office until the patron is perfectly satisfied as to fit and appearance. I give my personal guarantee FOR TEN YEARS with each set. If you cannot afford this $8 set, a $5 set, the best for the money, may be procured.

Teeth Without Plates

$5 This is the only office in Lowell where gold crowns and teeth without plates (undetectable from natural ones) are inserted positively without pain.

PAINLESS EXTRACTION FREE

DR. T. J. KING

65 MERRIMACK STREET, LOWELL, MASS.

HOURS 9 TO 8. SUNDAY—10 TO 2. TEL. 3800

NO PAIN. Lady Attendant—French Spoken. NO HIGH PRICES

"They're After Me"

the man says that owns a Racycle bicycle, but he smiles to know that nothing can catch him on a Racycle wheel. Thoroughly high grade and up-to-date, well built and the name of strength and perfection, the Racycle bicycle is beyond competition, and we are selling them on easy terms at a price you will pay for an inferior wheel.

The same is true of the Iver Johnson, and Pierce, the Crown and Cymo. It is largely a matter of taste. One cannot go wrong here.

GEO. H. BACHELDER

POST OFFICE SQUARE

"606" "606" "606"

Dr. Geo. W. Galvin

FOUNDER

Emergency Hospital

Surgeon-in-chief for 18 years, is administering

SALVARSAN "606"

for Blood Poison, the drug that kills the germ that has scourged the human race for centuries, prevents and checks advancement of Locomotor Ataxia, cures Malaria and different forms of skin disease. Only one treatment (injection) necessary as a rule. No more mercury or potash required.

Consult, write or phone GEO. W. GALVIN, M. D., 195 Huntington avenue, Boston. Tel. 3804-J, Back Bay.

CONSULTATION BY APPOINTMENT

TEAS—and—COFFEES

ELBOW MACARONI 10c

On FRIDAY and SATURDAY of this week we offer FREIHOFER'S elbow macaroni at 10c a pkg. This is the best grade of egg macaroni and sells regularly at 12½c and 15c a pkg. Anyone who uses macaroni should take advantage of this liberal offer.

Sanborn Importing Co.

22 PRESCOTT STREET, LOWELL, MASS.

Boston Street Floor—No Stairs to Climb New York

COOK, TAYLOR & CO., 231-237 Central St.

BIG SALE

LADIES' Up-to-Date SUITS

THE REAL THING

One big shipment received from New York manufacturer. On sale Friday and Saturday at exceptionally low prices. If you want a nobby suit, don't miss this sale

COOK, TAYLOR & CO,. 231-237 Central St.

THE LOWELL SUN

JOHN H. HARRINGTON, Proprietor

SUN BUILDING, MERRIMACK SQUARE, LOWELL, MASS.

Member of the Associated Press

THREE DOLLARS PER YEAR. TWENTY-FIVE CENTS PER MONTH

Temporary Office, 115 Paige street. Telephone 269.

The sworn daily average circulation of The Lowell Sun for the year 1911 was

15,442

Sworn to by John H. Harrington, proprietor, Martin H. Reidy, business manager, and Alfred Pilotte, pressman, of The Sun, before me, January 1, 1912. J. JOSEPH HENNESSY, Notary Public.

THE GREAT WHITE WAY

The matter of establishing what is known as the "Great White Way" in this city is again coming to the front. When this question was discussed before, some six months ago, the general opinion was, that the city could not afford the expense of such an undertaking. As estimated at that time the expense would be quite considerable, say perhaps $75,000 to begin with, and then a very substantial sum to be paid annually for the maintenance of the lights. This seems to be something in the nature of a fad that has caught the public in a number of cities. It is all very well for any city that can afford the expense, and that has all its streets well lighted. At the present time the city of Lowell has many streets very poorly lighted. Fairness to all the taxpayers would dictate the general lighting of the city streets rather than a large expenditure for anything in the nature of a Great White Way on a few streets.

The report of the financial expert who has examined the accounts of our city shows that the municipal council has some difficult propositions ahead. The matter of getting rid of that $700,000 in temporary loans is one of the most important. Until that shall have been disposed of we do not imagine that the municipal board will undertake to saddle any unnecessary expense upon the city such as would be entailed by the Great White Way.

It must be admitted that our city council will have to meet the demands of public necessity before it undertakes to provide what might properly be termed a municipal luxury. Our business streets are very well lighted at the present time, and if there are complaints improvements may be made, but we cannot afford any large annual expenditure that is wholly unnecessary, and can only be regarded as a step towards providing spectacular luxuries before we are able to provide what is urgently demanded by public necessity. Let us light up the dark streets of the city before we expend any large sum for benefiting the property owners and stores on any particular business street.

A COMPLICATED BALLOT

Probably the most complicated ballot ever provided for any caucus or election in this state is that of the presidential preference primary. We presume the voters must deal with it as best they can in its present form, but it may be assumed in advance that a large proportion of the ballots will be spoiled.

First, the republican voter has to choose eight delegates at large from three groups—one group of eight pledged to Roosevelt, one of eight pledged to Taft and one consisting of Frank Siberlich of Boston "all by his lonesome." Mr. Siberlich is evidently out to smash the machine slate. Next come alternate delegates with two groups; district delegates, two groups, and an equal number of alternates. The presidential candidates come next and are La Follette, Roosevelt and Taft. There is room for a choice for vice president but no candidate is named.

On the democratic ballot there are nine groups from which to select eight delegates at large, with four groups of alternates. For district delegates there are four groups and for president only Clark and Wilson are named, but a strong list for delegates at large is pledged to Foss. The list has the names of Humphrey O'Sullivan, John W. Coughlin of Fall River, John F. Fitzgerald of Boston, Wm. P. Hayes of Springfield, Charles J. Martel of Boston, Charles B. Strecker of Brookline and David I. Walsh of Fitchburg. There are four groups for district candidates and the only presidential candidates named are Clark and Wilson. The voter who gets confused over a short ballot will need an interpreter on the ballot prepared for the primary election, April 30.

I. W. W. THREAT TO COERCE THE COURTS

The I. W. W. of Lawrence is reported to be threatening a general strike in Lawrence unless Ettor and Giovannitti be admitted to reasonable bail. What have the mills of Lawrence to do with the fixing of bail?

The I. W. W. in this case should remember that they are dealing with the courts and that if they enter into a conspiracy of this kind instead of getting their men out of jail they will get more into jail. Ettor and Giovannitti are held on a serious charge and the only way in which they can secure bail is by application to the courts by the ordinary legal course of procedure. To declare a general strike or a strike of any kind as a means of intimidating the courts and compelling the release of the two men mentioned would be an unprecedented proceeding. It would result in absolute refusal to release the men on bail, for if courts were to be swayed by such methods they might as well go out of business.

When the I. W. W. talk of discrimination in the mills they should find out whether the bosses accused of discriminating are merely doing their duty. They are responsible for results.

William Jennings Bryan is to take the stump for Governor Wilson in Florida. It is but a short time since Mr. Bryan had been criticizing Wilson; but his present support of Wilson is apparently due to the fact that he wants a man to beat Harmon. It is alleged that Wilson claims 312 delegates thus far while the Clark and Harmon delegates combined are considerably below that number.

The Lowell operatives, we understand, are supremely happy after their four weeks' vacation. Lowell may be thankful that there is no demand upon the state to pay for military service during our strike. The police did the work here.

Merrimack square is in bad shape architecturally this year; but there is no way of replacing old buildings by new except by first removing the old. Next year the square will be a centre of attraction.

The Roosevelt campaigners are like a lot of barn stormers. They lost in New Hampshire and it looks as if they will also lose in this state. The people here have not yet discovered wherein Lincoln resembled Roosevelt.

The revolution habit is so fixed in Mexico that it will require a dictator to stamp it out.

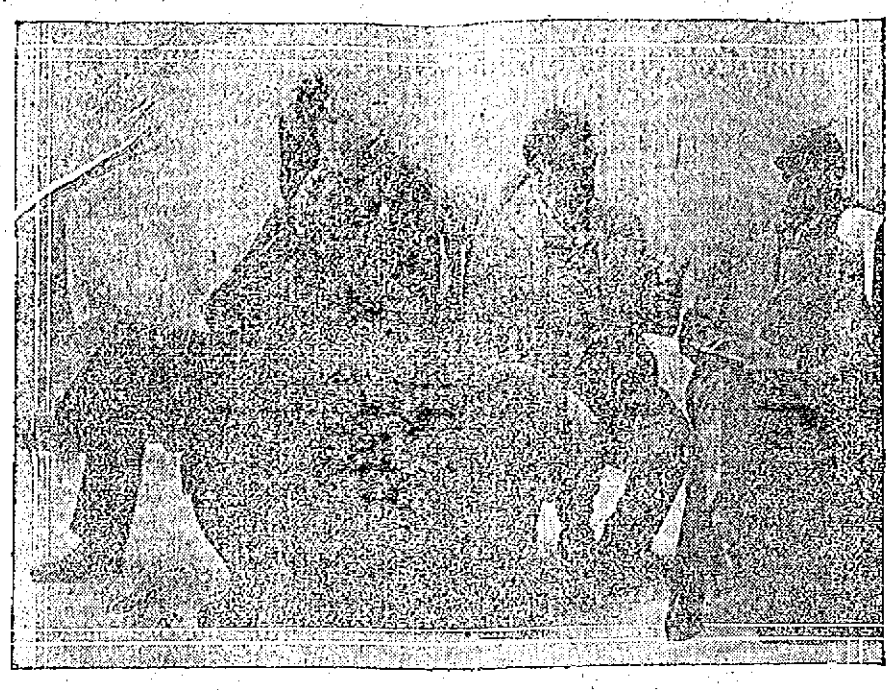

SCENE FROM "EXCUSE ME," THE HENRY W. SAVAGE PULLMAN SUCCESS

LOWELL OPERA HOUSE

Rupert Hughes, the author of "Excuse Me," the episodical farce which Henry W. Savage will offer at the Opera House next Saturday afternoon and evening, is one of the most prolific of modern American writers. In addition to "Excuse Me" he has a number of other successful plays to his credit and in the higher class magazines his name is encountered as the author of short stories, serial narratives and essays with quite remarkable frequency. He is a musical critic of more than national reputation. "Excuse Me" represents his first attempt at writing simon pure farce for the stage, and the deserved success which it has already earned promises to give him enviable prominence in a field of literature which is absolutely distinctive.

FRITZI SCHEFF

The offering at the Opera House soon will be Fritzi Scheff in the Messrs. Shubert's sumptuous production of "The Bat," the comic opera by Johann Strauss. This famous work had its first presentation in Vienna in 1874, being the third composition of the celebrated Strauss who was known the world over as the "waltz king." The opera is included in the repertoire of all the European opera houses, being performed at frequent intervals. The present organization headed by Madame Scheff is the first American company to sing this opera in English and the engagement here is expected to prove a most notable one.

"THE RUNAWAY"

Miss Billie Burke comes to the Opera House Thursday, May 2, in "The Runaway," the comedy she presented in New York last autumn. It is Charles Frohman's policy to give Miss Burke a new play each season and his selection this year is particularly suited to his charming star. The critics agree that Miss Burke has never appeared to better advantage than she does as Colette, the little French country girl in "The Runaway." Colette is the very embodiment of the spirit of ingenuous youth and no other woman on the stage today can realize such a role so well as Miss Burke. C. Aubrey Smith, a talented English actor, heads the supporting company.

KEITH'S LOWELL THEATRE

A vaudeville oddity is the act presented by the Kornerz Brothers, masters of the hoop and game of diabolo. They are four in number and their work requires marvelous quickness and accuracy of vision and movement. They use as many as 16 large hoops which they keep revolving continuously in the air while they conclude their performance with the French game of Diabolo. The Rosemary Girls, four charming musicians, present one of the most attractive musical acts seen here this season. One sings while they all perform on the violin, 'cello, trombone, flute and piano. Fay, Two Coleys and Fay are four funny ones and their sketch "From Uncle Tom's Cabin to Vaudeville is extremely funny depicting the tribulations of a stranded troupe of "Uncle Tom" people. Elida Morris is a singer and dancer of beauty and grace and a prime favorite on the bill. Moore and Elliott offer an uproariously funny sketch entitled "A Matrimonial Substitute," relative to a piano salesman who butts into the home of a marriageable female and is mistaken for a prospective groom. John F. Birch, the man with the hats, gives a melodrama, portraying several characters and making changes only in the matter of headcoverings. Schreck and Percival are eccentric comedians of an acrobatic nature and both he and she are extremely funny. Valour and Lamore present a comedy gymnastic act that makes a hit. Then there are the pictures.

Why You Should Bathe Internally

Under our present mode of living, Nature, unassisted, cannot dispose of all the waste. This waste sends its poisons into the system, through the blood-circulation, and brings on countless ills.

That's the reason a Physician's first step in illness is to give a laxative.

Physicians generally, in order to stop this accumulation of waste, are now advising the use of the J. B. L. Cascade, Nature's cure for Constipation, which rids the lower intestine of all waste and keeps it healthy without drugging.

It is now being shown by the Riker-Jaynes Drug Store in Lowell.

Ask for booklet, "Why Man of To-

CUT PRICES ON

Leather Goods

DEVINE'S

124 MERRIMACK STREET

Repairing, Etc. Telephone 2169

Stove Coal

YES

LOTS OF IT

Send me your orders before the present supply is exhausted.

JOHN P. QUINN

Telephones 1180 and 2480; when one is busy, call the other.

REST AND HEALTH TO MOTHER AND CHILD.

MRS. WINSLOW'S SOOTHING SYRUP has been used for over SIXTY YEARS by MILLIONS of MOTHERS for their CHILDREN WHILE TEETHING, with PERFECT SUCCESS. It SOOTHES the CHILD, SOFTENS the GUMS, ALLAYS all PAIN; CURES WIND COLIC, and is the best remedy for DIARRHŒA. It is absolutely harmless. Be sure and ask for "Mrs. Winslow's Soothing Syrup," and take no other kind. Twenty-five cents a bottle.

TO LET

All sufferers from piles, old sores and all skin diseases know that ST. THOMAS' SALVE has no equal. Try it. All leading druggists. 35c.

MERRIMACK SQUARE THEATRE

One of the cleanest and cleverest bills of the season is being presented at the Merrimack Square theatre this week. It includes some of the most entertaining acts in present-day vaudeville and is "cleaning up" at every performance. Cora Hall, "The Baseball Girl," is sharing in the favorable recognition accorded all, and Weston and Leon, two clever young women, who can sing, play the piano and entertain generally, are also scoring heavily. Robinson & L. Favor, knockabout artists, are leaders in their class, and Charlie Farrell, in his impersonations of an old southern negro, is most enjoyable. Hausome & Co., magicians, give a new and novel series of mystifying tricks, and Gilmour and La Tour, are making themselves popular with the patrons with their new line of songs, stories and conversation. The photo-plays for the last three days of the week include some of the best productions from the biggest manufacturers of films in this and foreign countries. The views of present-day events are also proving interesting. On Friday night selections from the opera, "Stubborn Cinderella," will be featured by the Merrimack Square theatre concert orchestra, Phil M. Lederman, musical director. Remember that the supper hour matinee is arranged so that those who cannot attend the regular afternoon or evening performance may enjoy the entire bill between the hours of 5.30 and 7.30 o'clock. The subscription list is still open to those who wish to have their favorite seats reserved for them from week to week.

The Comfort and Economy of Tourist Sleeping Cars in Traveling to the Pacific Coast

I would like to explain to you, just what a Tourist sleeping car is, what conveniences and comforts they have, and how you can save money by joining one of our through parties, which go to the coast every week in one of these cars, escorted by a special conductor employed by the "Burlington Route" to look after your comfort. For many years the Burlington Route Through Tourist Car Excursions to California have been widely known for the excellence of the service provided, and the character of the employes in charge. The whole idea of these parties is to provide a way for people of moderate means, to make the California trip comfortably and in thoroughly good hands, and at the same time at an expense that is not prohibitive. Please call at the office, or write—a postal will do. Alex Stokes, New England Passenger Agent, C. B. & Q. R. R., 204 Washington street, Boston, Mass.

ALLAN LINE

BOSTON—GLASGOW

Via Londonderry, Ireland

Fortnightly Sailings. Popular Steamers

Only One Class Cabin Carried (Called Second)

Immediate application for accommodation is suggested, as popular sailing dates are now practically full.

Third Class at Lowest Rates

H. & A. ALLEN, 90 State St., Boston.

FREDERIC B. LEEDS, 5 Bridge St.

DENIS MURPHY, 18 Appleton St.

DR. EDWARDS'

DANDELION

TABLETS AND PILLS

A Miracle as a Blood Purifier

Say thousands who have used them. A positive cure for Rheumatism, Constipation and Foul breath. Best remedy for Liver, Kidney and Stomach. Eliminates all poisons from the system, without griping. Purely vegetable and guaranteed under Pure Food and Drug Law. Free samples on request to SCHENCK CHEMICAL CO., 54 Franklin street, New York, 25 cents a box at

HALE & LYON CO., 67-69 Merrimack Street, Lowell, Mass.

DELORME

THE HATTER

All kinds of hats renovated. Panamas a specialty.

201 MIDDLESEX STREET

ACADEMY OF MUSIC

Today and the balance of the week a real big feature will be added to the already large bill at the Academy of Music and will consist of a ten minute lecture by Dr. Benjamin Ridder, D. D., L. L. D. Dr. Ridder for fourteen years has been termed "The Millionaire Tramp" and during his perambulations covering that period, has spent but $1.28 on railroad fares. He has been arrested 605 times, served 82 jail sentences and has been imprisoned a total of four years, and has all been due to his strenuous lecturing against the evils of child labor. He speaks at every performance during the balance of the week. Three other acts and four good pictures.

M. T. L. BACHELOR GIRLS

Final preparations will be made tonight by the famous M. T. L. Bachelor Girls for their musical song revue which will take place tomorrow evening in Associate hall. The affair will be held under the auspices of the Mathew Temperance Institute. The musical will take place at 8 o'clock sharp. That the show will surpass anything of a like nature ever presented in this city is the consensus of opinion of those who have listened to the various rehearsals of the troupe. Those who were present at the last entertainment and were delighted with the singing of the girls will again avail themselves of the opportunity of being present together with many others who were unable to be present at the last revue. The decorations will be very beautiful and must be seen to be appreciated. All star soloists will be heard, including those of last season's success, together with some new and brilliant singers who will be heard in new and catchy songs. The orchestrations of these songs are beautifully melodious in their construction and will be well worth hearing. The soloists include Miss Rose McDonough, one of Lowell's greatest novelty singers who will add new laurels to herself with the singing of the catchiest and most novel songs. One of our city's most gifted soprano singers who will make her debut to a local audience is Miss Mae Armstrong. Miss Alice Bonin will give the beautiful rose song as she alone can sing it. Miss Alice Mealey will appear in a character song. Miss Marion Nolan has for her choice a beautiful southern melody. The Pony Ballet which made such a decided hit last year will again be a feature this year in a new and novel dancing act. Handsome costumes will be worn by the young ladies in the ballet with Miss Jennie Wynn as soloist. Another new and added feature, something out of the ordinary in this kind of an entertainment will be a novel dancing act introduced by Miss Esther Clancy with special electrical effects. A novelty singing act something new to this city will be featured by Miss Madeline Boland and she will be assisted by ten young lady members of the company. The grand finale will introduce an entirely new and novel feature and will bring to a fitting close one of the most brilliant entertainments ever witnessed in this city, the soloist will be Miss Eleanor Buckley. Wm. T. Gilmore is musical director of this production and will be assisted by Gilmore's orchestra of ten pieces. Dancing will follow the entertainment from 9 to 1 o'clock.

WAGING CRUSADE

AGAINST THE HIGH SCHOOL FRATERNITY

Twenty-five states are represented in a crusade which the lawmakers and school authorities of the country are waging against the high school fraternity, according to a report which has just been issued for free distribution by the United States bureau of education. Of these, 13 states have passed legislative enactments hostile to the secret orders, while the school boards of important cities in the other 12 states have adopted like measures within their own jurisdiction.

All states having laws on the subject provide a penalty of suspension or expulsion from school for all those who join these orders. The most drastic laws were passed by Iowa, Minnesota, and Nebraska, whose legislatures made it a misdemeanor for anyone even to solicit members to these organizations. Michigan and Ohio made it a misdemeanor for a school officer to fail or refuse to carry out the anti high school fraternity law. Other states which prohibit these orders are California, Indiana, Kansas, Mississippi, Oregon, and Vermont. Massachusetts empowers the Boston school committee to deal with the secret-society problem in its own way, while Washington gives the same latitude to the school boards of its larger cities.

The more important cities whose school boards have passed regulations restricting or forbidding high school fraternities, are Denver, Meriden, Chicago, Covington, New Orleans, Lowell, Waltham, Worcester, Kansas City, Mo., St. Joseph, Butte, Oklahoma City, Reading, Salt Lake City, Madison, Milwaukee, Racine, and Superior. The commonest penalties are suspension, expulsion or debarment from school athletic or other teams.

The United States Bureau of Education's report also cites some of the more important court decisions, every one of which upholds the school authorities in dealing rigorously with the high school fraternity, on the ground that the measures so taken are authorized as a part of the school board's discretionary powers. Most courts cited, however, will not allow the offending pupils to be barred from classroom exercises, although they can be barred from participating in all athletic or other contests.

"The high school secret society will very likely never win such a place in the American educational system as that now occupied by the college fraternity," said William R. Hood, of the education bureau's division of school administration yesterday. "There is no such need for a high school fraternity; indeed among its most insistent opponents are many college fraternity men.

"It is interesting, and possibly significant, that the movement to extirpate the fraternity activity from high school life had its origin and still finds its greatest strength in the west and middle west."

MATRIMONIAL

One of the prettiest weddings to take place in the Sacred Heart parish for some time was solemnized yesterday, when Patrick Murphy and Miss Catherine Reardon were united in the bonds of matrimony by Very Rev. T. Wade Smith, O. M. I. The bride was becomingly attired in white silk trimmed with Irish point lace, and she carried white roses. She was attended by her sister, Miss Margaret Reardon, who wore white embroidered marquisette and carried pink carnations. The bridegroom was attended by Dennis F. Lynch. The happy couple were the recipients of many beautiful and costly gifts. They left on the 2 o'clock train for New York and Washington and they will be at home to their friends at 32 Swift street after June 1st.

Putnam & Son Co.

166 CENTRAL STREET

Never Mind How "Strenuous"

Your boy may be, we have clothes made to stand the stress and strain of the liveliest boy—made from all wool, wear-resisting fabrics—the pockets and corners extra stayed and bar-tacked—with seams double stitched.

NORFOLK SUITS

In the new colors—browns, tans, gray mixtures and blue grays—not alone serviceable but stylish and perfect fitting—sizes 8 to 18 years..... $5.00, $7.00, $8.00

Up to $10.00 and $12.00 for suits made by Rogers, Peet Co.

BLUE SERGE SUITS

Strictly all wool—warranted not to fade—made with double stitched seams and lined knickerbockers—sizes 8 to 17 and 18—for $3.75, $5.00 up to $10.00

Good Suits for Boys, 8 Years to 16—$2.45

Gathered from lots that sold for $3.00, $3.50, $4.00 and $5.00—excellent Cheviots and Cassimeres, medium and dark mixtures, all brought together and marked at a very special price..... $2.45

New Sailor Suits
New Russian Suits
New Cloth Hats
New Straw Hats

A Bargain in Boys' Blouses—23c

100 woven Cheviot and Madras blouses—all in sizes 8, 9, 10 and 11—none larger—these from our lots of regular 50c goods, today—because sizes are small—all..... 23c

BOYS' SHOES

The most complete stock in Lowell—high shoes and low Oxfords—black and tan leathers—for boys of all ages, $1.00 to $2.50

Not Exactly Sick, but—

feeling dull, tired, worn, run down? It's liver activity that you need. Take Schenck's Mandrake Pills today and mark their magic effect. One box will prove their efficacy in all liver ills, indigestion, dyspepsia, biliousness, constipation, sick headache, giddiness, heartburn, flatulence, jaundice, etc. Wholly vegetable—absolutely harmless—plain or sugar coated—25c. Sold everywhere. Send a postal for our free book and learn to prescribe for yourself.

Dr. J. H. SCHENCK & SON, Philadelphia, Pa.

MONEY IN THE BANK

Treasurer Says Huntington Hall Insurance Money is All Right

It was stated at the office of the city treasurer today that the Huntington hall insurance money is in the bank and that it has not been spent as stated by George M. Rex, the expert accountant. If the money isn't in the bank it must have been gobbled up in some mysterious manner.

The city has about $300,000 in the bank and the city treasurer says that the Huntington hall money is included in that amount.

Mr. Rex did say that the money was in with the rest of the treasurer's cash, perhaps, but he gave the impression that it existed in name only. The auditor's books and the statements made in the office of the city treasurer are not, apparently, in support of the expert's statement.

The books in the auditor's office show that there was carried forward to January 1, 1912, a balance of $49,708 credited to the Huntington hall account, and it is stated in the treasurer's office that the amount appearing on the auditor's books must be in the bank. When the insurance on Huntington hall was paid the city the money was put in the general treasury fund.

By an order approved June 19, 1905, the sum of $54,000 was appropriated from the general treasury fund and placed to the credit of an appropriation to be called "building appropriation," said sum to "remain intact until final action upon the question of the building of a public hall is taken."

December 20, 1905, the sum of $3,022, was taken from the $54,000 for the purpose, so far as can be ascertained, of meeting department deficiencies. This transfer, of course, was wrong and in direct violation of the order as above quoted.

On July 28, 1906, the sum of $300 was transferred to an appropriation to be known as the Huntington hall commission contingent fund. That transfer was all right because the transfer had to do with Huntington hall.

The account of these transfers was taken from the city auditor's books today and after the amount of the transfers was subtracted from the original appropriation of $54,000, the balance, $49,708, was carried forward from year to year and into this year.

If the money isn't in the bank it must be lost, strayed or stolen. City Treasurer Stiles was in the municipal council chamber yesterday afternoon when Mr. Rex, the expert accountant, said that the Huntington hall insurance money existed in name only. The matter was discussed quite freely but Mr. Stiles did not offer any explanation. It looks as if it were up to Mr. Stiles to have it out with Mr. Rex. The public would like to know just what the situation is and it is to be hoped that the municipal council will get Messrs. Stiles and Rex together and have them compare notes. Either the $49,708 is in the bank or it isn't. Which is it?

TITANIC DISASTER

Continued

continually on duty, you think?"

"Yes, if the wireless is to be of service, as in cases of distress."

Asked as to the pay of operators, Mr. Marconi said that in England the pay ranged from $4 to $12 a week with board and lodging.

"It is easy to get operators at those wages" he said, "because the sea is attractive to young men."

The wages in America, Mr. Marconi said, were slightly higher.

In reply to questions, witness said he was in New York on Sunday and Monday, April 14 and 15. He had no communication with the Carpathia Sunday or Monday, neither did he have any direct communication with Cape Race Sunday or any day up to the arrival of the Carpathia in New York, although he urged his office that every means be tried to get information of the disaster.

The witness said that he learned from his secretary between 7.30 and 8 o'clock Monday evening, April 15, that the Titanic had sunk.

Learned of Rescue

Tuesday evening he learned about the rescue made by the Carpathia.

"I asked for further information," said the witness, "and was told by the operator that it would probably be impossible because the Carpathia would be extremely busy with the messages of the captain and the passengers aboard."

He made no further attempt to reach the Carpathia because he did not care to exercise his authority to interfere with the operation of the wireless.

Mr. Marconi told of going aboard the Carpathia when it docked in New York.

"I went directly to the wireless room," he said, "and congratulated Bride, the Titanic's operator, on what he had done. Cottam, the Carpathia's operator, was not there. He called me later on the telephone and asked me whether he might give out a report of the wreck. I told him he might do so, under the circumstances."

Mr. Marconi added that there was an ironclad rule in his company's regulations prohibiting operators from acting as reporters. He said that under the British law it was a penal offense for an operator to send out any information of his own initiative. This, he said, probably was the reason why no reports of the disaster were forthcoming from the Carpathia on her way to New York after rescuing the Titanic's survivors.

"Did you send a wireless to the operator of the Carpathia telling him to meet you and Sammis at the Strand hotel and to 'keep your mouth shut?'"

"I did not."

"Did you hear of such a message?"

"Yes, from the newspapers."

Senator Smith read the messages picked up by the Florida and forwarded to the secretary of the navy.

The telegrams follow:

"8.12 p. m.:

"Operator Carpathia—Say old man, Marconi company taking care of you. Keep your mouth shut. It's fixed for you to get good money. Do your best to clear.

"8.30 p. m.:

"Operators Carpathia and Titanic—Arrange for your exclusive story for dollars to four figures. Mr. Marconi agreeing. Say nothing until you see me. Where you now?

"M. Sammis."

"9 p. m.:

"From Sea Gate to Carpathia—Go to Strand hotel, 502 West 14th street and see Mr. Marconi.

"C."

"9.20 p. m.:

"Sea Gate to Carpathia. (a personal to operator Carpathia.)

"Meet Mr. Marconi and Sammis, 502 West 14th street. Keep your mouth shut.

"Marconi."

"What can you say about that, Mr. Marconi?" Senator Smith asked.

"I don't know anything about any of those messages. They are not in phraseology that I approve. I wish to say that I did tell Mr. Sammis as a representative of the British company we would not prevent any of the operators making any money that they could out of their stories."

$500 For a Story

The witness declared that he felt that the experiences of Bride and Cottam were of such interest that they had the right to sell their stories. He insisted that it was always his understanding that the news of the disaster was not to be suppressed. He said he understood Bride received $500 from a New York newspaper.

Mr. Marconi said that the operators "were never instructed not to give out news."

"Did you know of an attempt of the Chester to get into communication with the Carpathia?" asked Senator Smith, "for the president of the United States?"

"I asked the operator about it and he told me that the Chester asked for a list of the survivors and he told the Chester that it had already been sent and he then gave them some additional names."

"I asked him if he had received any message from President Taft," Mr. Marconi continued. "He said that no such message from the president ever was received and if it had been he certainly would have answered it."

Mr. Marconi said he believed the operator on the Carpathia should have used his judgment and sent an earlier story or description of the disaster.

How to bring about an international arrangement to prevent wireless interference was discussed at length.

Operator Cottam of the Carpathia was recalled and questioned as to the distress messages sent from the Titanic. He reiterated the statements he made in New York. He told of getting in touch with the Olympic, the California and the Baltic.

"Did you get in touch with the Mount Temple?" asked Senator Smith.

"Yes, sir, about 10.30 that night. She gave me 'good night' but I did not get her position."

"Did you receive a wireless from the United States ship Chester?"

"Several asking for a passenger list," replied Cottam, who told the Chester that all but the third class passengers had been sent and that the Chester could have them if wanted.

"Did you know that the message was from President Taft?"

"No, it was signed only by the commander of the Chester. He asked once about Major Butt."

"There was a persistent demand for news of the disaster, wasn't there?"

"There was, but I was busy taking messages for passengers and in sending their messages. The captain told me to ignore passing ships and to refuse all calls for details. We had the passengers to look after."

SATURNIA NEAR AT HAND WHEN TITANIC STRUCK BERG

TORONTO, Ont., April 25.—Two Scotchmen who arrived in Canada on the last trip of the Donaldson liner Saturnia were responsible today for the information that the Saturnia was within six miles of the Titanic when she went down, but unable to get closer on account of fog and icebergs.

These men, Edward Clark of Glasgow and James C. Greig of Dundee declared that the passengers on the Saturnia were told of the Titanic's fate on Monday, April 15, when they inquired why the ship was travelling so slowly. Although they could not quote any of the ship's officers at first hand they declared that the story in circulation aboard the Saturnia was that Sunday night while the passengers were below decks the ship turned in her course and proceeded to within six miles of the Titanic, whose lights were in plain view. Then a fog intervened, they said, and as the sea was full of ice the officers feared to move closer. Next day there was no trace of the Titanic.

The Saturnia reached St. John, N. B., last Thursday.

REMARKABLE STORY TOLD BY PASSENGER OF MOUNT TEMPLE

STRATHCONA, Alberta, April 25.—E. W. Zurich, who crossed from Antwerp to St. John, N. B., on the Canadian Pacific steamer Mount Temple, has made a statement here concerning what was observed from the Mount Temple at sea the Sunday night the Titanic went down. According to Mr. Zurich, passengers on board the Mount Temple heard of the Titanic's distress at 12.25 o'clock Monday morning when a wireless call for help was caught. Captain Moore changed his vessel's course at once and headed for the Titanic, lifeboats being swung from davits meanwhile and other preparations being made for lending assistance. The northern course was not held long, however, says Mr. Zurich, because a great field of ice loomed up ahead. It was reported among crew and passengers, according to Mr. Zurich, that Captain Moore made no further efforts to penetrate the oes, asserting that he could not afford to take the risk of endangering the 2,000 souls aboard his ship.

The statement of Dr. Quiberan to the effect that passengers and crew believe that they could see the lights of the unfortunate Titanic is borne out by Mr. Zurich. With two companion passengers he disobeyed the captain's orders, which forbade passengers entrance to the upper deck at any time. He is fairly positive that they saw the masts of the Titanic and he says he is not ready to accept the assertion that their ship was at least forty miles from the wrecked liner at the time. At any rate he thinks the Mount Temple might have reached the spot before the Titanic sank, and this supposition, he says, seems to have been entertained by others on board.

Their vessel sighted the Carpathia next morning, Mr. Zurich says, and keeping in touch with wireless communication to land they were conversant with the story of the wreck.

INJURIES FATAL

Mary Pain, aged 22 months, daughter of Mr. and Mrs. Joseph Pain of 7 Proctor's court, off Central street, who fell from a third story window Tuesday noon, died of her injuries at 6 o'clock last night. The little one was in her mother's arms in the window waving her hand at her father who was going to work when she slipped and fell to the ground, fracturing her skull. She was removed to the Emergency hospital and later to her home where she died.

CITY OF LOWELL

No. 138 C. V. April 25, 1912.

Notice is hereby given under Chapter 100 of the Revised Laws that Fredrick J. Timmons has applied for a transfer of a license to sell intoxicating liquors, of the first class as Common Victualler, from No. 590 Middlesex street and bulkhead in passageway leading from Middlesex street, to 590-592 Middlesex street, bulkhead on West court and bulkhead in passageway leading from Middlesex street, in five rooms on first floor; liquor to be kept, but not sold, in cellar.

By order of the License Commission,
JOHN J. MULLANEY, Chairman.

TODAY'S STOCK MARKET

NEW YORK MARKET

Stocks	High	Low	Close
Amal Copper	83¾	82¾	83¾
Am Car & Fn	60¾	60¾	60¾
Am Car & Fn pf	117½	116¾	117½
Am Cot Oil	54¾	53½	54
Am Hide & L pf	27	26¾	26¾
Am Locomo	43¾	43¾	43¾
Am Smelt & R	85¾	84⅞	85⅝
Am Smelt & R pf	108	108	108
Am Sugar Rfn	127¾	127¼	127¾
Anaconda	43½	42⅞	43¼
Atchison	109	108½	109
Atch pf	103¾	103¾	103¾
Balt & Ohio	109½	108⅝	109½
Br Rap Tran	83⅞	83¾	83¾
Canadian Pa	254½	253¾	254½
Cast I Pipe	17⅞	17⅞	17⅞
Cent Leather	27½	27	27⅜
Cent Leather pf	94⅞	94⅞	94⅞
Ches & Ohio	79¾	79⅛	79⅝
C C C & St L	61½	61½	61½
Chi & Gt W	20	19½	20
Col Fuel	31	30⅞	30½
Consol Gas	144¾	143½	144¾
Del & Hud	174½	171½	174½
Del L & W	561	561	561
Den & R G pf	42	42	42
Dis Secur Co	33¾	33	33¾
Erie	37⅞	37⅜	37⅞
Erie 1st pf	56⅝	55½	55¾
Gen Elec	170½	170½	170½
Gt North pf	132½	132	132½
Gt No Ore ctf	41	40¾	40¾
Illinois Cen	129¾	129¾	129¾
Int Met Com	19⅞	19⅜	19⅝
Int Met pf	59	58⅝	58⅝
Int Paper	15	15	15
Int Paper pf	57¾	57	57½
Int S Pump Co	29⅞	29⅝	29⅝
Kan City So	25⅝	24½	25⅝
K City So pf	60⅞	59⅞	60½
Kan & Texas	30	29½	30
Louis & Nash	160⅝	159	160⅝
Mexican Cent	30⅞	30½	30½
Missouri Pa	44⅝	42¾	43⅞
Nat Lead	57½	57½	57½
N Y Central	113⅝	112¾	113½
No Am Co	84⅞	84	84⅞
Nor & West	113⅞	112¾	113½
North Pacific	121⅞	121½	121½
Ont & West	40¼	40	40¼
Pennsylvania	125⅝	125⅝	125⅝
People's Gas	114	108¾	113½
Pullman Co	161	161	161
Ry St Sp Co	36½	34½	36½
Reading	170¾	167½	169⅝
Rep Iron & S	23¾	23¾	23¾
Rep I & S pf	78½	78¼	78¼
Rock Is	29⅞	29⅝	29¾
Rock Is pf	58	57¾	57¾
St Paul	111	110⅞	110⅞
So Pacific	113½	113	113½
Southern Ry	29⅝	29⅝	29⅝
Southern Ry pf	74⅝	74⅝	74⅝
Tenn Copper	41⅞	41½	41½
Texas Pac	24⅞	24⅞	24⅞
Third Ave	40	39½	40
Union Pacific	173½	172⅝	173½
Union Pac pf	91½	91¼	91¼
U S Rub	59⅞	56⅞	59¼
U S Rub pf	114	114	114
U S Steel	71⅝	70⅞	71½
U S Steel pf	113	113	113
U S Steel fs	102½	102½	102½
Utah Copper	64¼	63¾	63⅞
Wabash R R	9	8⅞	9
Wab R R pf	21¾	21¾	21¾
Westinghouse	76	76	76
Western Un	85½	84	85
Wh & L Erie	7¾	7¾	7¾

Spot Cotton

Cotton spot closed quiet. Middling Uplands 11.85. Middling Gulf 12.10. Sales 75 bales.

STOCK MARKET

WAS STRONG AT THE CLOSE THIS AFTERNOON

Standard Stocks Became More Active in Final Hour—Realizing Sales Caused Some Recession—Greatest Change Was in American Consolidated Common

NEW YORK, April 25.—The stock market developed an irregular tone in early dealings today. Obscure issues such as Pacific Telephone and Mexican Petroleum gained a point, while the standard issues were either unchanged or showed small fractional losses or gains. Louisville & Nashville declined 1¼ points with half point losses in International Harvester, National Railroads of Mexico 2nd pfd. and Kansas City Southern.

Pacific Telephone and Mexican Petroleum increased their early gains and American Tobacco also was strong. In the group of market leaders fractional advances were the rule.

Reading which sold at 169¼, its highest price in considerably more than a year and few specialties dominated the market in the early session. American Can, was taken up with some of its recent vigor, selling at 38 and surpassing all previous records. The buying in Reading bore the marks of accumulation and was attended by the familiar segregation rumors which have served so often in the past. United States Rubber and People's Gas were next taken with further anxiety in some of the specialties prominent in the first hour. Coppers and American Smelting rose from substantial fractions to a full point but such leaders as U. S. Steel and the Harriman and Hill stocks were neglected.

Slight rallies in the usual market leaders were followed by prolonged intervals of dullness, even the vigorous manipulation of the industrials being suspended for the time being.

High priced coal stocks showed buoyancy on the announcement of the agreement with the operators and miners. A further rise in Peoples Gas was explained by the judicial decision against the city of Chicago in its fight for an immediate enforcement of the 75 cent gas ordinance.

The market closed strong. In the last hour, under the influence of another rise in Reading, Lehigh Valley and American Can, the standard stocks became more active. Realizing sales provoked some recession, particularly in American Can, common.

Money Market

NEW YORK, April 25.—Prime mercantile paper 4¼-½. Sterling exchange steady at 484.40 for 60 day bills and at 487.10 for demand. Commercial bills 482¾. Bar silver 60⅝. Mexican dollars, 47. Government bonds steady. Railroad bonds irregular.

Money on call steady. Ruling rate 3. Last loan 2¾. Closing bid 2¾. Offered at 2¾.

Time loans easy, 60 days 3¾, 90 days, 3¾-½. Six months 3½-¾.

BOSTON MARKET

Stocks	High	Low	Close
Adventure	9¼	9¼	9¼
Allouez	47½	47	47
Am Ag Chem Com	60	60	60
Am Ag Chem pf	100½	100½	100½
Am Pneumatic	4	4	4
Am Tel & Tel	147¼	146½	146¾
Am Woolen pf	91½	91½	91½
American Zinc	30⅝	28¾	30¼
Arcadian	5⅞	5¼	5⅞
Arizona Com	6	5¾	6
Boston & Albany	218	218	218
Bos & Corbin	7⅞	7¾	7¾
Boston & Maine	100¼	100¼	100¼
Cal & Arizona	73¾	73	73¾
Cal & Hecla	92	92	92
Centennial	26¼	26¼	26¼
Copper Range	64¼	63½	63½
Franklin	14¼	14⅛	14¼
Giroux	5⅞	5⅞	5⅞
Granby	57½	57	57½
Greene-Cananea	9⅛	9	9
Indiana	22¾	21¾	22
Lake Copper	46	45¾	46
Mass Gas	89	89	89
Miami Cop	25¼	25	25¼
Michigan	4	3½	3½
New Eng Tel	15¾	15¾	15¾
N Y & N H	137½	137	137½
North Butte	32½	31¾	31¾
Old Dominion	55¼	55	55
Osceola	118	118	118
Quincy	91½	90	91
Shannon	14¾	14¾	14¾
Superior Copper	37¼	37	37¼
Tamarack	46½	44	45
Trinity	8	8	8
United Fruit	188	187½	187½
United Sh M	50½	50½	50½
U S Smelting	39¼	39	39
U S Smelting pf	49	48½	49
Utah-Apex	2⅞	2⅞	2⅞
Utah Cons	15	14	14
Winona	6¼	6¼	6¼
Wolverine	112	112	112

BOSTON CURB MARKET

Stocks	High	Low	Close
Amal Nev	4½	4	4½
Bay State Gas	28	27	28
Boston Ely	2⅝	2⅝	2⅝
First National	3⅝	3⅝	3⅝
La Rose	3¾	3⅝	3⅝
Majestic	77	75	76
Nev Douglas	3¾	3⅝	3⅝
Oneco	3⅝	3⅝	3⅝
Raven	40	39	40
R I Coal	25	17	20

Cotton Futures

	Opening	Close
April	11.33	11.41
May	11.47	11.45
June	11.49	11.52
July	11.62	11.61
August	11.65	11.53
September	11.65	11.68
October	11.73	11.74
November	11.76	11.75
December	11.83	11.82
January	11.74	11.76
February	11.76	11.77
March	11.85	11.84

Boston Market

BOSTON, April 25.—The continued activity in Butte and Superior was the feature of the early trading in the local copper market today. There was a firm tone to the copper shares with trading moderately active and orders fairly well distributed throughout the list.

Exchanges and Balances

BOSTON, April 25. Exchanges $29,361,378. Balances, $1,516,850.

CHURCH OF TODAY

Different Than Church of 50 Years Ago

"The Church and the Community" was the subject of a very interesting lecture by Rev. Austin K. De Blois, D. D., of Boston, at the First Baptist church last night. It was the fourth in the series of Y. M. C. A. Bible lectures and there was a good attendance. Dr. De Blois said in part:

"The church of today in the community is a different institution from the church of 50 years ago, largely because of the fact that the community itself has changed. Has become more democratic, more strenuous, more heterogeneous. Here in New England this is true, perhaps in a greater degree than in many of the cities,—not the great centers of metropolitan interests, but the smaller cities of the great new west.

"The relationship of the early church to the community in which it was fixed, was somewhat similar to the relationship which exists today between the modern church and the modern community.

"What were the characteristics of that early church? It was the possessor of moral truths, very clearly defined and vigorously set forth. It was possessed of certain spiritual truths, centering about the new idea of God and God's relationship to man: that being almost altogether different from any hitherto dreamed of. It possessed an idea, a similar personality, a divine being who in his own self exemplified those moral truths and those spiritual principles perfectly. It possessed a spirit; a quenchless spirit; a spirit capable through the church of redeeming and regenerating the world. These four were the elemental features of the early church. We can easily see how the church achieved such great victories. These principles led to a passionate, constant service in behalf of mankind. And so we find that early church all on fire with the needs of men.

"Can we follow? Can we exemplify, incarnate, the spirit of the early church? In order for the church to do this, it is necessary that she should present a solid front.

"The church in its relation to the community should prove the value of a great spiritual force, should be itself a great spiritual force. I sympathize very deeply with the great movements that have been started, yet I think that the Christian church in the larger sense and the individual churches in the individual communities should consider more carefully than they have been doing, the question of the importance of possessing the holy spirit.

"We need machinery in the church; but the thing above all else is to have the spirit of Jesus in the church. Moreover, the church must cultivate the habit of honest friendliness. Jesus Christ was a friend. He was a helper, a kind man. That was perhaps the great secret of His ministry. What men want more than money is brotherliness.

"The church then, in seeking to meet the need of the community, must study the example of the early church. It must have that true fellowship with every other church and every other community of Christians which will enable those churches to present a solid front. It must have the power of the spirit in the midst of all its machinery; and it must learn the message of Jesus and gain His attitude, His point of view, being kindly, brotherly, friendly.

"Here is the end and aim of the Christian church, the Christian man: 'Inasmuch as ye have done it unto the least of these little ones, ye have done it unto me, your king, the king of kings.'"

C. C. C., Prescott hall, tomorrow night.

GOOKIN FURNITURE CO.
Prescott Street

FURNITURE SPECIALS

For Friday and Saturday

TURKISH ROCKER

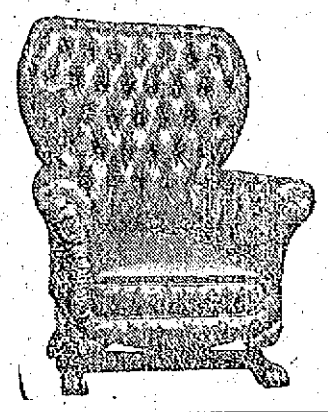

Exactly like illustration. Covered with genuine Chase leather, deep roomy spring seat with broad arms and ruffled front, claw foot frame. Regular price $20.00. Friday and Saturday

$12.25

HEAVY
Brass Bed

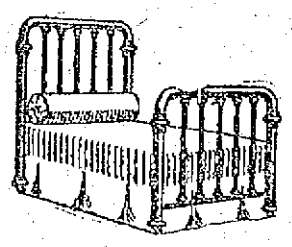

Exactly like cut. A value well worth considering. 2½-inch posts with five 1½-inch fillers, large husks and guaranteed lacquer. Dull or bright finish. Regular price $40. Friday and Saturday

$24.50

RUNABOUT

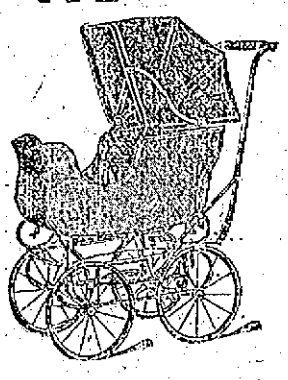

Exactly like cut. Wood body, extension hood and reclining back, fitted with either steel or wood artillery wheels. Regular price $12. Friday and Saturday

$9.00

LOOK OVER THESE
RUG Specials

$22.00 SEAMLESS VELVET RUG, 9x12 size, $16.00

$5.50 WILTON VELVET RUG, 36x72 size, $3.75

$2.00 AXMINSTER RUG, mottled pattern, 27x54, $1.25

PLANKED OILCLOTH FOR BORDER, 35c Yd.

Good Old B. L.

Smokes right-tastes right-costs right

Millions know it
Millions love it
Millions buy it

For Chewing and Smoking

5¢

ALL FOR HOME RULE

Great Meeting Held in Faneuil Hall Last Night

BOSTON, April 25.—It was a remarkable experience to see the audience that crowded Faneuil hall last evening to celebrate the probable advent of Home Rule for Ireland after a 25-year struggle and to observe the quiet acquiescence in the suggestion by a speaker that perhaps it was the last meeting that ever will be held in Boston in behalf of freedom for Ireland.

The meeting was called by the central branch of the United Irish league to declare the indorsement and approval by all local friends of Ireland of the Asquith bill, now deemed almost as good as passed by the house of commons. Mayor Fitzgerald presided, Michael J. Jordan, president of the central branch, opening the meeting.

Other speakers were ex-Mayor Josiah Quincy, Rev. William Harmon van Allen, Dr. P. J. Timmins and William D. Brigham, who was a friend of Wendell Phillips, and who, 40 years ago or more, advocated the cause of Ireland when it was not as popular as it is now.

Judge Augustus J. Daly of Cambridge presented resolutions commending the Home Rule bill as it stands, which were endorsed with a hurrah and without a dissenting voice. Michael Maynes, a Home Rule veteran, presented resolutions thanking the Boston newspapers for their service to the cause during 25 years or more, and Mayor Fitzgerald offered some, thanking and complimenting John O'Callaghan of the Boston Globe on his tireless work for the movement. The resolutions were carried with marked enthusiasm.

Just before the close Mayor Fitzgerald aroused the fervor of the gathering by suggesting that all unite in singing "God Save Ireland," which was done most impressively.

End of Foreign Rule

Michael J. Jordan opened by saying that Irishmen the world over are turning their backs on 800 years of foreign rule in Ireland toward a new Ireland that is to work out its destiny under its own parliamentary administration; toward a government for all the people, not for any class or party, and free from rancor toward anyone.

After speaking words of regret that champions of Ireland of the last generation, who have passed on, could not be present at last evening's happy celebration, Mayor Fitzgerald read a synopsis of the Home Rule bill, explaining its good points as he went along. He said that it is a much better bill than the friends of Ireland have hitherto dared to hope for and that by means of it the will of the Irish people will prevail in Irish affairs.

He declared that millions in all parts of the world will rejoice that the need for further Irish agitation is past and that good will, peace and prosperity may in future be shared by Irishmen and Englishmen wherever they may be.

He read statistics to show a remarkable freedom from crime of late in Ireland, as a result of the better feeling engendered by the coming political change.

Hon. Josiah Quincy analyzed the bill, declaring that it placed Ireland in a somewhat similar relation to England, which the states of this country occupy toward the federal government. He declared the bill a liberal gift of local self government and home rule to Ireland, and said he believed that it will settle forever the strife between England and Ireland.

He said it is the first fruit of the agitation going on all over the world for a larger measure of democracy and of real government by the people themselves, which is needed everywhere to redress ancient inequalities.

Cheers for the Departed

Dr. Timmins spoke feelingly of the champions of home rule who did not live to see the result of their work, mentioning Wendell Phillips, John Boyle O'Reilly, Patrick A. Collins, Thomas Flatley and Thomas J. Gargan, each name being greeted with enthusiastic applause.

The speaker expressed the hope that Irish men the world over will forget the political animosities of the past in view of the attitude of Englishmen today toward home rule for Ireland. He predicted that old religious animosities in Ireland will soon be wiped out.

Rev. Dr. William H. van Allen created the greatest enthusiasm by a very poetic address, in which he quoted freely from Irish literature and song to show the fitness of Ireland for freedom and he stirred the meeting up to a tumult of delight when he declared that one of his parents was from Tipperary.

He said that the victory for home rule is the first victory in a series of campaigns fought for freedom throughout the world, and which are to demolish the delusion that any race, anywhere, has any right to hold another race in subjection.

"It is a victory for democracy," said he, "and let it remind us that it is a government by the people and not by self-constituted representatives of the people, and is what we are to have in future." He closed by reciting the poem "Shan Van Vocht," which created tremendous enthusiasm.

Dr. James T. Gallagher read an original poem, which was heartily applauded. William D. Brigham reviewed the long history of home rule agitation.

Resolutions

Letters of regret and of felicitation were read from John O'Callaghan, Rt. Rev. Denis O'Callaghan, Peter W. Meldrim of Savannah, Rev. Daniel Evans of Andover Theological Seminary, Pres. Hamilton of Tufts College, Pres. MacLaurin of Tech, Pres. Le Favour of Simmons College, Rev. Herbert S. Johnson, Senators Crane and Lodge and Hon. John D. Long.

The most important portion of the resolutions was:

"Resolved, That we, the citizens of Boston, assembled at Faneuil Hall, hereby approve the home rule bill now pending in the British house of commons, considering that it confers a fair and just measure of local self-government upon the Irish people.

"Resolved, That we offer our congratulations to the people of Ireland upon having accomplished the great work for which they have so manfully striven.

"Resolved, That we thank our friends in America, irrespective of races or creeds, who have so consistently contributed to the support of the Irish cause and we compliment the prime minister and British government upon their solution of the complicated question of national self-government for Ireland.

"Resolved, That we tender to John E. Redmond, leader of the Irish parliamentary party and his colleagues, our gratitude and continued confidence."

Greatest Nerve Vitalizer Known

SENT FREE

A Recent Discovery. The Most Effective Nerve Strengthener Ever Found by Science. 50c Trial Package Sent Free to Any Man or Women to Prove Its Remarkable Results.

This is the world's newest, safest, most reliable, and effective nerve invigorator, revitalizer, brain awakener, body strengthener, without equal in the world's history of medicine. It brings about a change from that awful, dull, weak, lazy, don't-give-a-hang feeling to brightness, strength, clear-headedness and courage which is remarkable. Its results are better than you would obtain from a two-weeks' vacation on a farm.

Kellogg's Sanitone Wafers Make You Feel Fine All the Time

This change comes rapidly. The results are lasting. It is absolutely safe, containing no injurious ingredients whatever. **Absolutely different from anything that has ever before been used for nerves.**

A high medical authority says: "In the forms of neurasthenia it deserves the unique position of being the only treatment which is curative, dispensing with all treatments of rest, travel, diversion of mind, dietetics and physico-mechanics."

Every man and woman suffering with fagged, weak nerves, nervous prostration, excessive nervousness, brain fag, insomnia, neuralgia, low vitality, general weariness, loss of strength and weight, or any condition which arises from poor, weak nerves, may now get "nerves of steel," clear head, courage, power, quick wit, energy, by taking this great discovery, Kellogg's Sanitone Wafers.

FREE

Prove the results of this great discovery for nerves, FREE. It speaks for itself. A 50c trial package of this great nerve awakener will be sent free in sealed wrapper, by return mail, to every man or woman who sends his or her name and address, as instructed below. Do it today. A revelation is in store for you.

FOR MEN—Nerve force gone! You are what your nerves are, nothing else. If you feel all run-down from overwork or other causes, if you suffer from insomnia, "caved-in" feeling, brain fag, extreme nervousness, peevishness, gloominess, worry, cloudy brain, loss of ambition, energy and vitality, loss of weight and digestion, constipation, headaches neuralgia, or the debilitating effects of tobacco or drink, send for the free trial package of Kellogg's Sanitone Wafers.

FOR WOMEN—If you suffer from nervous breakdown, extreme nervousness, "blue" spells, desire to cry, worry, neuralgia, back pains, loss of weight or appetite, sleeplessness, headaches, and constipation, and are all out-of-sorts, Kellogg's Sanitone Wafers will make you feel that there is more to life than you ever realized before. Send today for the free trial package.

No more need of dieting, diversion, travel, tiresome exercises, dangerous drugs, electricity, massage, or anything else—Kellogg's Sanitone Wafers do the work for each and all, give you nerve-force and make you love to live.

A 50c trial package of this great discovery will prove that they do the work. They are guaranteed—every wafer. Send your name and address today for the free 50c trial package of Kellogg's Sanitone Wafers, to F. J. Kellogg Co., 1115 Hoffmaster Block, Battle Creek, Michigan, in the city of peace, happiness and health.

FREE PACKAGE COUPON
F. J. KELLOGG CO.,
1115 Hoffmaster Block,
Battle Creek, Mich.
Send me by return mail, free of charge, a 50c trial package of the wonderful discovery for nerves, Kellogg's Sanitone Wafers. I enclose 6 cents in stamps to help pay postage and packing.

Name .....
Street .....
City ..... State .....

JACK JOHNSON

Severely Injured in Auto Accident

PITTSBURGH, April 25.—Jack Johnson, champion pugilist, was injured severely, it is believed, here late yesterday, when a large automobile truck ran into the rear of his machine.

Several tendons in the champion's back were sprained. His clothes were torn and he was covered with mud.

Johnson's valet was slightly hurt. The champion was proceeding down Wylie avenue in his machine, having left his hotel only a few moments before. The automobile truck, belonging to a wholesale liquor firm, followed. Without warning the big truck came into collision with Johnson's automobile. Johnson was assisted to a nearby hotel and given medical attention by a police surgeon.

Johnson, on the advice of a physician, has cancelled his engagement for two weeks, in which time his injuries, it is expected, will heal.

SHOT BY ROBBER

John W. Bibber Died at Hospital

LEWISTON, April 25.—John W. Bibber of this city was shot by a highwayman near his home on Oak street last evening and died at the Central Maine General hospital soon after.

Mr. Bibber had been at the Cabinet club during the evening, but shortly before 10 o'clock started for his room at the corner of White and Oak streets, in the house owned and occupied by Fred W. Eaton.

Later Mr. Eaton was aroused by the sound of two revolver shots in the street in front of his house. He went to the window and saw the body of a man lying on the bank by the side of the street, with another man bending over it.

As he looked the man stood up and then ran across the vacant lot opposite his house.

Hurrying out, Mr. Eaton found Mr. Bibber lying unconscious with two bullet-wounds, one through his left temple and the other through his right shoulder. Mr. Eaton at once summoned the police and Mr. Bibber was taken to the Central Maine General hospital, where he died some time later.

The police so far have been unable to locate his assailant.

DANCING PARTY

CONDUCTED BY GEORGE E. MONGEAU'S CLERKS

The first annual concert and dance under the auspices of George E. Mongeau's shoe clerks was held last night at Lincoln hall. Gilmore's orchestra was in attendance and previous to the dancing, while the guests were arriving, it rendered the following program:

March, Les Petit Pierrots ....A. Bose
Popular Medley Overture.....Haviland
Spanish Waltz (Castellano)..Frantzen
March, "When I was Twenty-one and You Were Sweet Sixteen"....Remick

Shortly after 8.30 o'clock a dance program of 20 numbers was started and at intermission refreshments were served.

Those responsible for the success of affair were as follows: General manager, Z. J. B. LeBrun; assistant general manager, George Boucher; floor director, Arthur Montmarquet; assistant floor director, Peter Perreault; chief aids, Thomas Collins, Wilfrid Moreau; aids, Rosario Lucier, Edward Savard, Isadore Trudel, Wilfrid Gendreau, Christos Lampos, Philip Beauregard, Peter Robarge, Ephrem Heroux, Christos Farfaros, Albert Favreau; treasurer, Arthur J. Bernier; secretary, Henry Boulais.

IS YOUR CHILD'S TONGUE COATED?

If cross, feverish or stomach sour, it means waste-clogged bowels.

Children dearly love to take delicious "Syrup of Figs" and nothing else cleans and regulates their tender little stomachs, liver and 30 feet of bowels so promptly and thoroughly.

Children get bilious and constipated just like grown-ups. Then they get sick, the tongue is coated, stomach sour, breath bad; they don't eat or rest well; they become feverish, cross, irritable and don't want to play. Listen, Mothers—for your child's sake don't force the little one to swallow nauseating castor oil, violent calomel or harsh irritants like Cathartic pills. A teaspoonful of Syrup of Figs will have your child smiling and happy again in just a few hours. Syrup of Figs will gently clean, sweeten and regulate the stomach, make the liver active and move on and out of the bowels all the constipated matter, the sour bile, the foul, clogged-up waste and poisons, without causing cramps or griping.

With Syrup of Figs you are not drugging or injuring your children. Being composed entirely of luscious figs, senna and aromatics it cannot be harmful. Full directions for children of all ages and for grown-ups plainly printed on the package.

Ask your druggists for the full name "Syrup of Figs and Elixir of Senna," prepared by the California Fig Syrup Co. This is the delicious tasting, genuine old reliable. Refuse anything else offered.

Protect Yourself!

AT FOUNTAINS, HOTELS, OR ELSEWHERE
Get the
Original and Genuine
HORLICK'S
MALTED MILK
"Others are Imitations"
The Food Drink for All Ages
RICH MILK, MALT GRAIN EXTRACT, IN POWDER
Not in any Milk Trust
Insist on "HORLICK'S"
Take a package home

FINE RECITAL

GIVEN BY PUPILS OF MISS ELLA M. REILLY

The pupils of Miss Ella M. Reilly gave a delightful pianoforte recital Tuesday night in Kitson hall. They were assisted by Miss Etta B. Thompson, soprano and the following program was given:

Lehigh Polka (six hands).....Dresher
Doris Hubbard, Cora Maxwell, Miss Reilly.
Sweet Dream Waltz.....Hancox
Helen Jones.
Village Holiday .....Horvath
Marion Sheridan.
Joyous Moments .....Lenecke
John McSorley.
Joys of Spring (six hands).....Geibel
Beatrice Qua, Elizabeth Kennedy, Mary Ward.
The Fair .....Gurlitt
Evelyn Kearney.
Bijou March .....Engelmann
Loyola Dwyer.
Dance of the Sunbeams.....Cadman
Alice McManmon.
Full Moon .....Holzer
Mary Etta Kearney.
Honey Bell Polka (four hands) Streabbog
Florence Seymour, Miss Reilly.
The Apple Tree Swing.....Merrill
Kenneth Lynch.
Clowns' Parade .....Oehmler
Helen Pearson.
My Ma's Waltz .....Mack
Miles Finnegan.
Smile Waltz (six hands).....Mack
Evelyn Kearney, Mary Etta Kearney, Marion Sheridan.
(a) Bonnie Jennie .....Geibel
(b) My Ain Folk .....Lemon
Miss Thompson.
Gussie Waltz (six hands).....Mack
Loyola Dwyer, Alice McManmon, Miss Reilly.
The Echo .....Ritter
Janet O'Donnell.
Hop Scotch .....Orth
Grace Finnegan.
(a) Moderato
(b) Allegro Vivace (Op. 149, four hands) .....Diabelli
John McSorley, Miss Reilly.
The Blacksmith Song .....Boardman
Ruth Smith.
(a) Nina's Waltz .....Wohlfahrt
(b) A Rainy Day (four hands) Wohlfahrt
Janet O'Donnell, Miss Reilly.
Dancing on the Green.....Farrar
Florence Seymour.
My First Galop (six hands).....Dorn
Kenneth Lynch, George Lynch, Miss Reilly.
To the Banquet .....Engelmann
Elizabeth Conway.
Heather Rose .....Lange
Mary Ward.
Double Quick March (six hands) Streabbog
Miles Finnegan, Grace Finnegan, Elizabeth Conway.
The Bandit March.....Krogmann
George Lynch.
Blacksmith Song four hands)....Low
Helen Jones, Miss Reilly.
Dancing on the Green .....Bohm
Elizabeth Kennedy.
Elfin Dance .....Heins
Doris Hubbard.
Song of the Woodman.....Lynes
Cora Maxwell. ....
(a) Whist! Me Lanty.....Tracey
(b) An Evening Love Song..Chipman
Miss Thompson.
Valse Arabesque .....Lack
Beatrice Qua.
My First Waltz (six hands).....Dorn
Helen Pearson, Ruth Smith, Elizabeth Conway.

The audience was seated by Dellorio C. Foster, Joanna Shanley, Ort and Hilda Day. Programs were distributed by Margaret Conway, Mildred Duran and Frederick Callahan.

BASEMENT BARGAIN DEPT.

BOYS' CLOTHING SECTION

660 Boys' Spring

Suits and Top Coats

AT LESS THAN MANUFACTURERS' PRICES

Two piece Suits, Russian sailor suits, also Spring Reefers made to retail from $4.00 to $5.00.. All One Price.....

$2.89

SALE TOMORROW MORNING

Lowell, Thursday, April 25, 1912

A. G. POLLARD CO.

THE STORE FOR THRIFTY PEOPLE

SPECIAL ANNOUNCEMENT

TREES—For Arbor Day Planting

We have several thousand little Silver Maples, which were left after the distribution among the public schools of Lowell and vicinity. These we shall be very glad to GIVE AWAY to any one who will call for them in our House Furnishing Department, Merrimack Street Basement. Arbor Day is Saturday, April 27th.

ON SALE TODAY

Portieres and Couch Covers

$5000 WORTH AT LESS THAN WHOLESALE PRICES

For all new goods in the latest pattern design and colorings direct from the largest manufacturers of high class Portieres, Couch Covers and Draperies. Materials in all the new combination weaves.

Fringed Portieres, 36 inches wide in mixed colorings, $1.98 and $2.75 pair

Armur Weave colored borders, Tapestries Applique, $3.98 to $7.50 pair

Mercerized Portieres in plain colors, red, brown and green, $3.98 to $10 pair

Special for this sale we will offer a lot of 1 and 2 pair lots of $6.50 to $7.50 a pair for.....$5.00
New and fine grades in Rajah and Silk in the richest combination of colors.....$10.00 pair
Extra fine quality of Silk, novel weave, $18 pair. This is the largest assortment of Portieres ever shown.

COUCH COVERS of all kinds will be shown you in this lot and at prices that are under the actual cost to manufacturers

Heavy Nagus, 60 inch Covers, $1.98 each

Kashgar weave Oriental design .....$2.98 each

Oriental weave reversible covers .....$3.98 each

75 SAMPLE COVERS in all the newest fabric, reproduction of all Foreign design $5.00 to $7.50. Goods made to sell from $7.00 to $10.00.

Tapestry yard good for draping and covering of all kinds in the following:

75c Repp weave, 50 inches wide both sides.....49c Yard

98c Figured Armure Tapestry, 75c Yard

$1.50 Verdure Tapestry, 50 inches wide.....$1.00 Yard

SUN FAST MATERIAL for drapes and over drapes of all kinds, plain Poplin and figured, 36 inches and 50 inches wide.....49c and 75c Yard

SEE MERRIMACK STREET WINDOW DISPLAY—ON SALE IN RUG AND DRAPERY DEPARTMENT—SECOND FLOOR.

Week-End Specials in

MILLINERY

We are now showing a new complete line of Trimmed and Untrimmed Hats.

TRIMMED HATS for.....$2.98 to $7.50

LARGE BLACK UNTRIMMED HATS, velvet facing, regular prices $4 and $5, at.....$2.25, $2.98 and $3.98

SPECIAL OFFER ON CHILDREN'S TRIMMED HATS—All samples and worth $2 and $3 each, only....98c and $1.25

KNOX BRAID SAILORS, worth $1.25.....69c

PALMER ST. CENTRE AISLE

Demonstration of

NEMO CORSETS

The NEMO Corset is the only corset that is more than a corset. The only corset that does something for you which no other corset can do.

There is NO SUBSTITUTE for the NEMO

Our Nemo expert can remain here only a few days longer. See her before she goes. She will show you how to be ultra-stylish, yet comfortable.

CORSET DEPT STREET FLOOR

TOMORROW MORNING

Annual Sale of Pongee Silk

3000 Yards of Mill Remnants at Less Than Half Price

The announcement that we have received the annual shipment from the Silk mills of remnants of these most fashionable and durable of all silk fabrics for Spring and Summer wear meaning, as it does, that they can be bought for less than half price, will be a welcome one to the ladies of Lowell.

ONE LOT of 50 inch Pongee, medium weight, fine quality in large range of colorings, white, copenhagen blue, old rose, reseda, cardinal, brown, tan, gray, light blue, canary, green and the natural Pongee color. Regular price $1.50 yard.....Only 59c Yard

ONE LOT of extra heavy quality, very handsome for jackets and coats, yard wide. Regular price $1.75 .....Only 59c Yard

ONE SMALL LOT extra heavy quality, 50 inches wide. Regular price $2.50.....Only 98c Yard

ON SALE FRIDAY MORNING, APRIL 26th IN OUR SILK DEPARTMENT, PALMER STREET, RIGHT AISLE

COONEY COMES BACK

Lowell Shortstop Will Play Today

Although the members of the New Bedford and Lowell teams were in fine trim for a game yesterday afternoon, the weather was very cold and this with a small attendance of about 40 people was sufficient to have the game called off. Both teams were in uniform though and remained at the park during the entire afternoon and got in considerable practice.

Frank Connaughton, the manager of the Whalers, who has been playing baseball for many years, was out with the boys and showed up as well as any of them. He is playing second base this season and is burning them up in great style.

Another familiar face was noted with the visitors in the person of Duffy, the south paw, who Lowell traded to that team for McDonald. The latter, however, was turned loose.

Cooney, who had a little difficulty with the management and refused to attach his "John Hancock" to a Lowell contract was at the grounds yesterday afternoon and he had a talk with the management and matters were adjusted satisfactorily. Berkel, of Providence, who was signed to take Cooney's place when the latter refused to report, was in uniform yesterday ready to play. He will be retained for a while at least as he is considered a fine player. They do say that when Cooney heard that the team had signed a man to fill his shoes he immediately got busy. However, the fans will be glad to see Cooney back with the champions, for he played fine ball last year, and his timely swats were responsible for the winning of a number of games.

Manager James J. Gray of the Lowell team is ill at his home with a severe cold. It is expected that he will be able to be with the team when the latter goes to Lynn Saturday. During the absence of the popular manager, Capt. Jake Boultes will have complete charge of the team.

Tomorrow Lynn will play here and the following day Lowell will pay a visit to Terry McGovern and his Lynn braves at Ocean Park.

An exchange says that Barrows, captain of last year's Lowell team, is batting the cover off the ball for the Jersey City team.

Jimmy Gray, manager of the Lowell champs, has one consolation in getting Wolfgang back, and that is the little spitball twirler can play any position on the infield, and play it well.—Lynn News.

"Nothing to it but Lowell," is the way Pop Rising sizes up the race. But "Pop" has been mistaken before.—New Bedford Times.

Manager Gray seems to have the knack of getting a good hitting team. In Magee, Rising and De Groff he has an outfield as good as any in this circuit.

AMERICAN LEAGUE STANDING

	Won	Lost	P. C.
Chicago	7	3	70.0
Boston	5	3	62.5
Washington	5	3	62.5
Philadelphia	5	3	62.5
Cleveland	5	5	50.0
St. Louis	5	6	45.5
Detroit	4	7	36.4
New York	1	7	12.5

AMERICAN LEAGUE RESULTS

At Boston: Washington 5, Boston 3.
At Cleveland: Chicago 6, Cleveland 1.
At New York: Philadelphia 7, New York 0.
At St. Louis: St. Louis 9, Detroit 5.

GAMES TODAY
(American League)

Washington at Boston.
Philadelphia at New York.
Detroit at St. Louis.
Chicago at Cleveland.

NATIONAL LEAGUE STANDING

	Won	Lost	P. C.
Cincinnati	7	2	77.8
New York	6	3	66.7
Philadelphia	4	4	50.0
Pittsburgh	4	5	44.4
Brooklyn	4	5	44.4
Boston	4	6	40.0
St. Louis	4	6	40.0
Chicago	3	5	37.5

NAT. LEAGUE RESULTS

At Brooklyn: Boston 3, Brooklyn 1. (Called in eighth, darkness.)
At Philadelphia: New York 11, Philadelphia 4. (Called in 7th, darkness)
At Pittsburgh: Pittsburgh-Cincinnati games postponed, rain.

GAMES TODAY
(National League)

Boston at Brooklyn.
New York at Philadelphia.
Cincinnati at Pittsburgh.
St. Louis at Chicago.

N. E. LEAGUE STANDING

	Won	Lost	P. C.
Worcester	3	0	100.0
Brockton	3	0	100.0
Lowell	1	0	100.0
Fall River	2	2	50.0
Lawrence	1	1	50.0
Haverhill	1	3	25.0
Lynn	0	2	00.0
New Bedford	0	3	00.0

N. E. LEAGUE RESULTS

At Lowell: Lowell-New Bedford game postponed, cold weather.
At Lawrence: Lawrence 6, Fall River 0.
At Brockton: Brockton 5, Haverhill 2.
At Worcester: Worcester 5, Lynn 3.

GAMES TODAY
(New England League)

Brockton at Lawrence.
Fall River at Worcester.
Haverhill at Lynn.
New Bedford at Lowell.

SENATORIAL INVESTIGATION INTO TITANIC WRECK SEEMS LIKELY TO CONTINUE FOR SEVERAL WEEKS

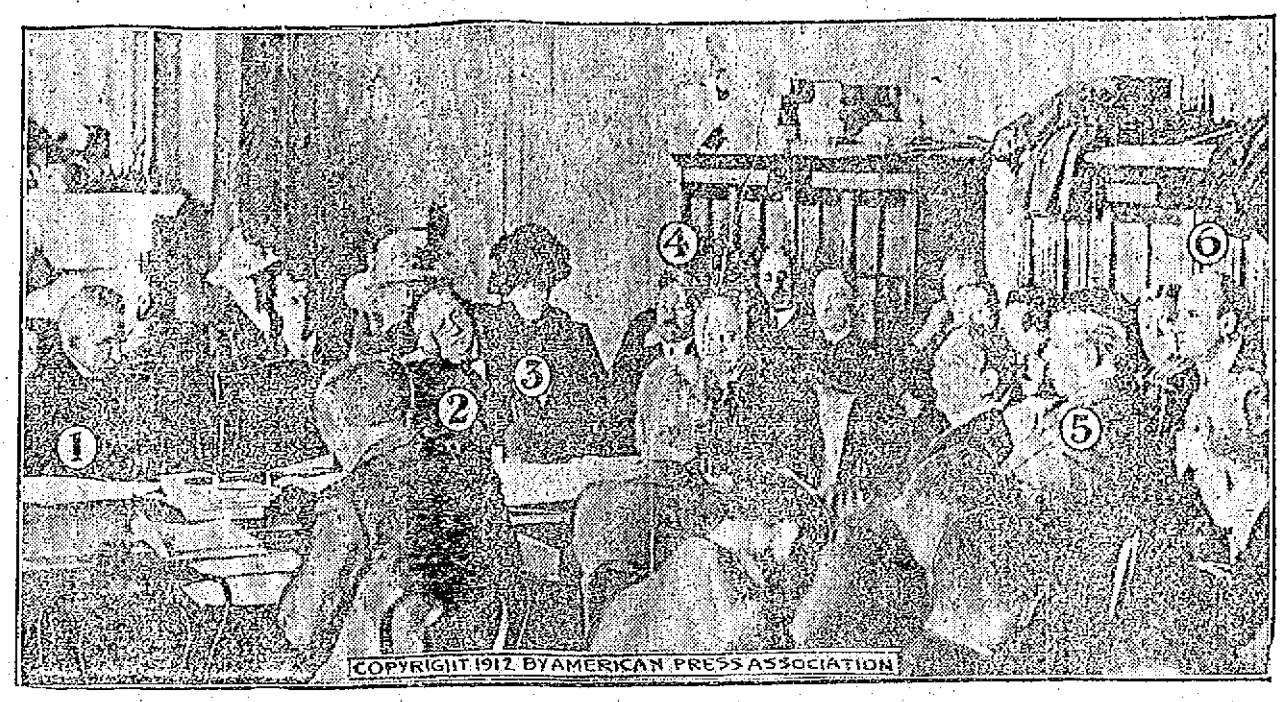

WASHINGTON, April 25.—The indications are that the senatorial inquiry into the wreck of the Titanic is likely to continue for several weeks. Senator Smith, chairman of the committee, has many witnesses under subpoena, and he says no more will be summoned for the present, but that an opportunity will be given to all who have a story to tell to tell it. The inquiry is attracting much attention, and the room in which it is held is usually crowded. In the accompanying picture the principal persons are: 1, Senator Smith; 2, Senator Newlands; 3, Mrs. Peuchen; 4, Major Arthur Peuchen; 5, Third Officer H. J. Pittman; 6, P. A. S. Franklin, vice-president of the White Star line. Pittman was telling his story of the disaster, and Major Peuchen was waiting to be heard.

AMATEUR BASEBALL

The Rosedale Juniors would like to challenge any team in the city under the age of 13 years. Our lineup is as follows: J. Bell, c; W. Toohey, p; J. Scanlon, 1b; J. Toohey, ss; E. Regan, 2b; M. Molloy, 3b; C. Connors, lf; J. O'Brien, cf; C. Cassidy, rf; subs, Kane and Murphy. Send all challenges to William Toohey, 77 Willie street, city.

The Groves baseball team would like to challenge any team in the city from 14 to 15 years of age. The lineup includes: Taylor, c; O'Laughlin, p and 2b; Sullivan, 1b; Doole, ss; Willett, 2b and p; Bakey, 3b; Sharkey, lf; Miller cf; O'Hare, rf, Sheehan, sub. Send all challenges to Ed. Sullivan, 99 Andrews street, city.

The Young Morrills, would like to challenge any team in the city at the age of twelve. Our lineup is as follows: J. O'Connor, c; D. Bowers, p; J. Risheck, 1b; S. Risheck, 2b; R. Thomas, ss; D. O'Connor, 3b; E. Looby, lf; C. Tessler, rf; R. Cowisky, cf. Send all challenges to Richard Thomas, 401 Adam street.

The Young Cadets would like to challenge any 12 year old team in the city. Our lineup is as follows: T. Heslin, c; F. Keefe, p; O'Connor, 1b; J. Courtney, 2b; P. Boyle, 3b; Sheehan, ss; P. Spalding, rf; M. Courtney, cf; F. Saunders, lf. Send all challenges to T. Heslin, 118 Gates street or through this paper.

THE CLOTH ROOM

TOOK THREE POINTS FROM DRESS ROOM TEAM

On the Moody Bridge alleys, last night the Cloth Room took two strings and the total from the Dress Room team. C. Farrell got the high single with 111 and the high total went to Halfkenney with 256. The score:

Cloth Room

	1	2	3	T'ls
P. Farrell	79	98	86	263
J. Manning	86	80	89	255
Stack	82	81	109	272
Smith	91	83	78	252
C. Farrell	85	111	90	286
Totals	423	453	453	1329

Dress Room

Lebourdais	97	85	85	267
Mason	91	91	88	270
Brown	80	78	71	229
Kearns	84	77	77	238
Halfkenney	91	105	90	286
Totals	443	436	411	1290

IN GOOD CONDITION

Flynn and Flannigan Are Confident

Eddie Flynn and Andy Flannigan, the two principals at tomorrow night's meeting of the Lowell Social and Athletic club, are in fine condition for the match. Both are confident of winning the bout, and each promises to put up a great exhibition. In the last bout between these clever performers a draw decision was given and each has been anxious to get into another match. Flynn is training at his home in Lynn, while Flannigan did all his work in the Hub. The bout is scheduled for 12 rounds, and is bound to be a lively one. The semi-final this week is one that should prove a good number. In this number Charlie Anastos, the clever Greek, and Young Edmunds, who resides in Little Canada, will come together. Anastos has been seen at the club before and is a very good boxer. He is a heavy hitter and as he is in perfect condition for tomorrow night his many friends are confident that he will win. Edmunds is also very confident that he will take the award and is in tip top shape for the meeting. These are scheduled to mix it for eight rounds. Along with these two strong attractions two preliminaries will be given. In the first six round set-to Young Kelliher of Belvidere and Bert Sylvester of Lawrence will exchange greetings. This pair met at the club a short time ago and gave one of the most exciting exhibitions that has been seen this season. The bout went the limit and was a very even affair. Since then both have trained hard and each expects to win. The other number will be furnished by Gardner Brooks and Eddie Donnellan, both from the upper Gorham street vicinity. There is great rivalry between these two and each is anxious to win the championship of that section of the city. Both are well trained. The meeting will open at 8.15 o'clock and will be held in Mathew hall.

LOWELL SOCIAL and ATHLETIC CLUB
Andy Flannigan vs. Eddy Flynn
Young Edmunds vs. Charlie Anastos
Gardner Brooks vs. Young Donnellan
Bert Sylvester vs. Young Kelliher
Mathew Hall, Friday, April 26

BRIGHT, SEARS & CO.
WYMAN'S EXCHANGE
Bankers and Brokers
SECOND FLOOR

BASE BALL
LOWELL vs. LYNN
Spalding Park
Tomorrow 3.15 p. m.
Tickets at Hall & Lyons, Riker-Jaynes and Carter & Sherburne's.

OFFICERS CHOSEN

By Grand Lodge of the A. O. U. W.

BOSTON, April 25.—The second day of the Massachusetts Grand Lodge, A. O. U. W., was called to order at 10 yesterday morning by William J. Sullivan. Practically the entire day was consumed in the election of officers and the discussion of Actuary W. F. Barnard's plan for a rearrangement of the rates of assessment.

At 2 o'clock, Actuary Barnard was given the courtesy of the floor and for more than an hour answered questions raised by his printed report of what he had found and the needed remedy.

It was voted that a committee of five be appointed to bring in a list of 25 representatives who should consider any and all plans for an improvement and to report at a special session of the Grand Lodge on or before October next.

Grand Master Sullivan appointed as a committee to select the general committee William J. Harrigan, P. G., M. W., of Somerville; John B. Donovan of Huntington, John Leonard of Fitchburg, George A. Wheeler of South Boston and John A. Gowing of Gloucester.

These officers were elected: John A. Clark of Dorchester, G. M. W.; Thomas B. Jameson of Everett, G. O.; Frank W. Waite of Salem, G. F.; Charles C. Fearing of Boston, G. R.; S. Herbert Wilkins of Salem, G. T.; John B. Gallagher of Clinton, G. G.; Fred A. Maxfield of Lynn, G. I. W.; George E. Cooley of Springfield, G. O. W.; William J. Harrigan of Somerville, to the third place on the grand finance committee, and Shove S. Symonds to the committee on laws, both for three years.

WED IN SECRET

Husband Wants to Have Marriage Annulled

BROCKTON, April 25.—Dreams of matrimonial bliss for Mrs. G. F. Parmenter, nee Elizabeth Shultis, were rudely shattered yesterday, when her youthful husband offered aid to his mother in her effort to set aside the marriage which occurred after an elopement to Yarmouth, N. S., March 16.

Attracted by the many romantic stories about Brockton, the girl came here from Troy, N. Y., bent upon finding a life mate.

News of the marriage did not become known to the couple's friends until Tuesday. Mrs. Parmenter, senior, when she learned the fact, would not believe it until shown a marriage certificate, and then she immediately engaged a lawyer to see what could be done to have the marriage annulled.

"Are you going my way?" Parmenter says he said to his girl wife the first time he saw her on Main street a few months ago. She was, and a little later she promised to go his way for life.

About the middle of March the two young people went to Nova Scotia for a vacation and when they came back the girl supposed they were man and wife. Afraid of parental interference, neither told their friends and until yesterday lived apart.

As soon as he found his mother objected to the ceremony, young Parmenter was ready to lend his aid in having ing the marriage annulled. He said he told the town clerk at Yarmouth he was 21 years old when he was really but 19.

When Mrs. Parmenter junior heard her short-time husband had gone back on her she secluded herself in her room at 97 North Main street and has been in tears two days.

A BEARD SOFTENER.

Cardock's Shaving Stick is creamy, keeps moist and softens the beard thoroughly. Regularly sold at 25c; our price to introduce, 15c. We sharpen all kinds of safety razor blades and guarantee thorough satisfaction. For thin blades, single or double edge, 25c a dozen; other people charge 35c to 50c. For Gem or Star thick forged blades, 12c, against 25c elsewhere. Everything for the shaver for before, during and after shaving. "The Safety Razor Shop," Howard, the druggist, 197 Central street.

PRETTY PARTY

CONDUCTED BY EMPLOYES OF AMERICAN EXPRESS CO.

The employes of the American Express company made their initial appearance as managers of a dancing party last evening and conducted one of the most successful parties ever held in Associate hall. The attendance was very large, showing the wide popularity of the employes of the company and all had an enjoyable time.

At the opening of the affair an excellent concert program was given.

The souvenir programs were very pretty. The officers in charge of the party who worked untiringly for its success were as follows:

General manager, Frederick A. Valtelly; assistant general manager, John H. Tierney; floor marshal, Michael Delehanty; assistant floor marshals, James J. Freeman and Wm. Christie; chief aid, Morris Shapiro; aids, William J. Canole, Edward J. Sears, Edward A. McNulty, William H. King, Henry B. Parker, John J. Fenlon, Dudley E. Corliss and Emery Dupres; honorary members, M. E. Vaillant and John C. Cook; reception committee, William H. Martin, chairman; Thomas H. Battle, George A. Simmons, John P. Walsh, John J. Kenny, Robert C. Crowley, John P. Garrigan, Edward F. Trainor, Paul Dubuque, Daniel Dilsworth, Joseph H. Howe, Edwin A. Drown, Arthur Whittaker, Charles E. Irish, Edward A. Gerry, William J. Marshall, Frank C. French, Lewis Dubuque; treasurer, Thomas P. Dorris; secretary, Carl Leighton.

HOW GIRLS MAY AVOID PERIODIC PAINS

The Experience of Two Girls Here Related For The Benefit of Others.

Rochester, N. Y.—"I have a daughter 13 years old who has always been very healthy until recently when she complained of dizziness and cramps every month, so bad that I would have to keep her home from school and put her to bed to get relief.

"After giving her only two bottles of Lydia E. Pinkham's Vegetable Compound she is now enjoying the best of health. I cannot praise your Compound too highly. I want every good mother to read what your medicine has done for my child."—Mrs. RICHARD N. DUNHAM, 311 Exchange St., Rochester, N.Y.

Stoutsville, Ohio.—"I suffered from headaches, backache and was very irregular. A friend advised me to take Lydia E. Pinkham's Vegetable Compound, and before I had taken the whole of two bottles I found relief. I am only sixteen years old, but I have better health than for two or three years. I cannot express my thanks for what Lydia E. Pinkham's Vegetable Compound has done for me. I had taken other medicines but did not find relief."—Miss CORA B. FOSNAUGH, Stoutsville, Ohio, R.F.D., No. 1.

Hundreds of such letters from mothers expressing their gratitude for what Lydia E. Pinkham's Vegetable Compound has accomplished for their daughters have been received by the Lydia E. Pinkham Medicine Company, Lynn, Mass.

If you want help at home or in your business, try The Sun "Want" column.

JACK COOMBS
PHOTO BY AMERICAN PRESS ASSOCIATION

INJURY TO PITCHER COOMBS MAY COST ATHLETICS THE PENNANT

PHILADELPHIA, April 25.—Should Jack Coombs' injury, sustained in a game with Washington recently, put him out for all or for any great part of the season it may prove a severe blow to Connie Mack's pennant hopes. Not that Mack lacks pitchers, but he has none who can work as often as Coombs or behind whom his team plays with the same confidence. They get runs for this twirler, and they play with a feeling that they are going to win, which always adds to a team's chance of victory. The injury is not the old one that he suffered in the world series last fall. It has been diagnosed as a torn ligament in the groin, and it was said by the physician who attended Coombs that he would be out of the game for some time. Coombs was the iron man of the Athletics' staff last season, pitching more innings than any other man in the league except Ed Walsh of Chicago. He is credited with winning twenty-eight and losing twelve games. With Coombs out Mack will be forced to depend somewhat on his second string pitchers, unless Bender can jump in and take his turn. Mack has Plank, Morgan and Krause, veterans, and several youngsters of promise. The hitting ability of the club always gives it a chance to grab even when it has inferior talent on the slab.

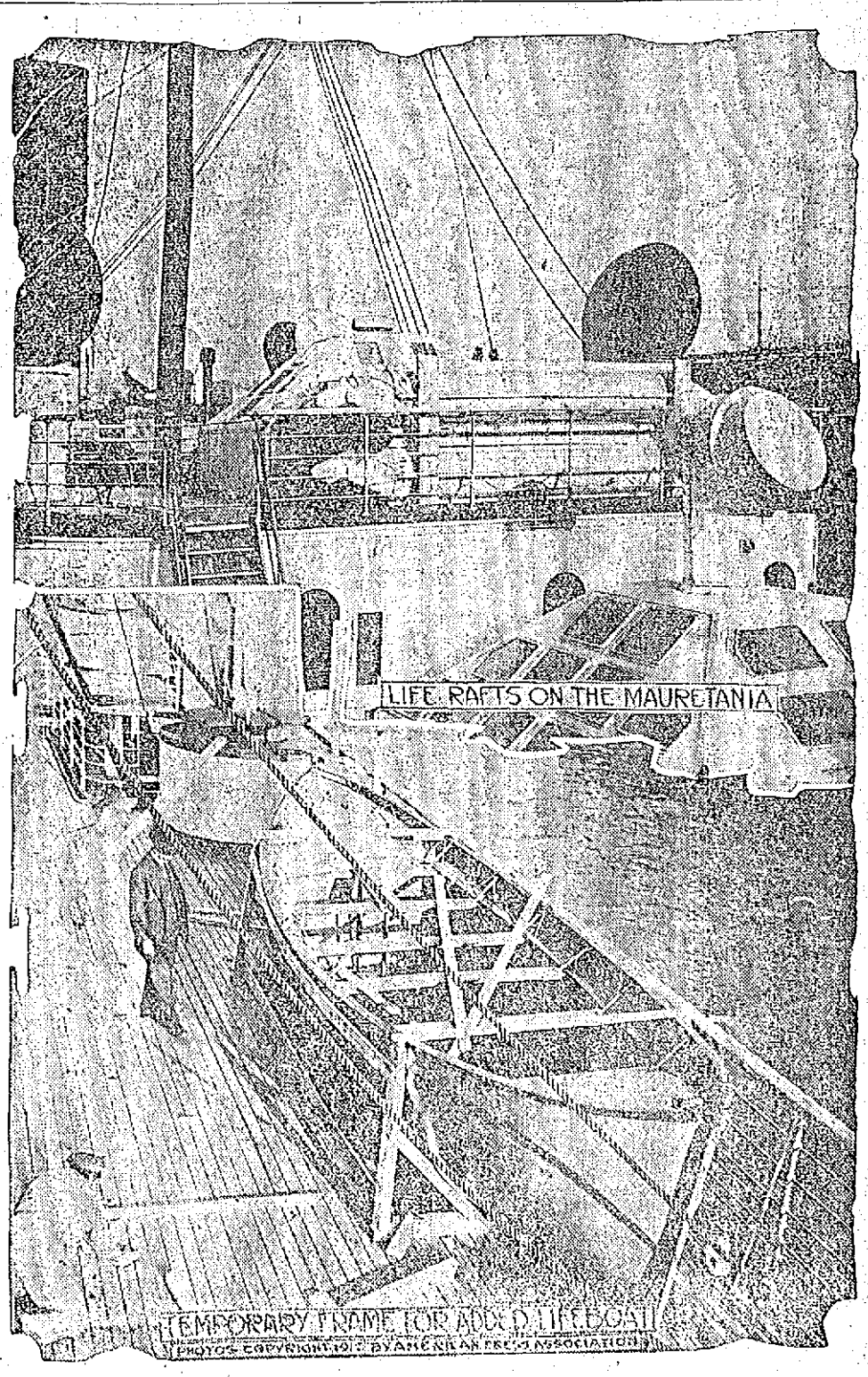

OCEAN LINERS NOW LEAVING NEW YORK CARRY LIFEBOATS AND RAFTS SUFFICIENT TO HOLD ALL

NEW YORK, April 25—All the ocean liners that are now leaving this port are carrying enough lifeboats and rafts to accommodate all the passengers as well as every member of the crew. The big Mauretania recently sailed at 1 a. m. with eight additional lifeboats and seven rafts. The lifeboats were held in place temporarily in racks hastily installed, as there were no davits from which to swing them. The rafts were piled up on the upper deck. The lifeboats would each hold about fifty persons, while the rafts, which are merely hollow metal tubes fastened together, would support about forty. Some of the lifeboats were new, and others were borrowed from other boats of the Cunard line, which will be able to fill the boat spaces left vacant before they leave port. The Mauretania was scheduled to take a long southerly course, which will make the trip across the ocean take about six hours longer than the shorter course would require.

SENTENCED TO JAIL

Man Arrested at Hamilton Mills Was Charged With Assault

Andrew Lebin, who was arrested at the Hamilton mills, Thursday morning, April 18 by Officer Edward Conners on a charge of assaulting an officer, was arraigned before Judge Fisher in police court this morning.

Sergt. Giroux was the first witness. He testified that on the day in question while he was arresting a man, Lebin threw a stone that struck him on the right hand. He said that the defendant ran away and was chased by Officers Conners and Quinlan. Both officers testified that they saw the defendant throw the stone and saw it hit Sergt. Giroux. Officer Conners caught the defendant at the corner of Eliot street and placed him under arrest.

The defendant, who is 18 years of age, testified that he has been in this country but ten months. He denied that he threw the stone, saying that he ran when he heard a shot fired. Three other witnesses corroborated his testimony. The court found him guilty and sentenced him to one month in jail. He appealed, but later withdrew the appeal.

Drunken Offenders

Thomas F. Foley, charged with drunkenness, was fined $6. Two first offenders were fined $2 each. There was one release.

Non-Support Case

Walter W. Fowler, was charged with drunkenness and neglecting to provide proper support for his wife and family. His wife testified that there are two children, one five years of age and the other 6 months. She said that for the last six weeks her husband has not given her any money. The court found the defendant guilty on both charges and committed him to jail until May 2, for sentence, placing him in $300 bonds.

Illegal Removal of Baggage

The case of Robert Burns, charged with unlawfully removing baggage from the boarding house of Mary Ann Mackall at 116 Middlesex street was heard. The complainant testified that the defendant owes her $10.50 for room rent, since Sept., 1908. She ordered him out of her house then. She said that she tried several times to collect the money but was unable to do so. She said that he broke into the room and took clothes and a clock.

The defendant said that he is now working and was willing to pay 25c. a week until the bill was paid. The complainant refused to accept the terms. The court found Burns guilty and imposed a fine of $15. He entered an appeal but later withdrew it.

Defendants Discharged

William Brass, charged with assault and battery and John Sweeney, charged with refusing to pay automobile fare, were discharged.

The case of Joe Cuiaski, charged with assault on Joseph Krowjoski, on Saturday night, was called and it occupied considerable time as there were several witnesses and the services of an interpreter were necessary. The case was on at 12.45, when court adjourned until 2 o'clock.

Lafayette Campers, tonight. Asso.

If you want help at home or in your business, try The Sun "Want" column.

SEE WINDOW DISPLAY YOU'LL BE OUR CUSTOMER

NOTICE!

From April 26 Until They Are All Gone We Shall Give Away

Free on all purchases from $8.00 and upwards a pair of our IRONLESS PANTS PRESSER. Remember that is purely a gift, NOTHING ELSE. These are the ones left of the first order made. They are worth to you $1.50. The quantity is limited, so first come first served.

MEN'S ALL WORSTED SERGES ..... $5.95 to $20.00
YOUTHS' SUITS, ALL WORSTED SERGES ..... $5.95 to $15.00
CHILDREN'S SUITS, ALL WORSTED SERGES ..... $2.95 to $7.00

Full line of Furnishings, Hats, Caps and Shoes, at the lowest prices.

—AT—

ROY & O'HEIR'S

88 Prescott St. Opposite Market

THE LITTLE STORE WITH THE BIG TRADE

COAL

To those of our customers who have not coal enough to carry them until summer prices prevail, we are daily delivering the best standard grades promptly at their call. Telephone 1550.

WILLIAM E. LIVINGSTON CO.

15 THORNDIKE STREET Established 1828

Importers' Bazaar

(INCORPORATED

102 Gorham St. 536 Merrimack St.

SPECIAL FOR FRIDAY

Choice Fat Salt Pork 10½c Lb | Mixed Sweet or Sour Pickles 7c bot

SPECIAL FOR SATURDAY

Best Stock Potatoes 33c Pk

Bazaar Cocoa, large can, 20c value 12c
Bazaar Cocoa, small can, 15c value 7c

FRIDAY AND SATURDAY

Delicious Table Syrup, bot. 9c
Raisins or Currants, pkg 9c
Baz. Condensed Milk, can 9c
Hand Picked Y. E. Beans 19c
Light Brown Sugar, lb 5 1-2c
Pickles or Chow, large bot. 9c
Cider Vinegar, large bot 9c
Evaporated Apples, pkg 12c

Santa Clara Prunes [14c size 10c, 18c size 12c] Small Size 8c Lb

Fancy Teas All Grades 25c Lb | Fresh Roasted Coffee 22c Lb

FREE! FREE! FREE

A Large Can of Evaporated Milk Free With Each Purchase of $1.00 or Over.

FRED A. FLATHER

Chosen Vice President of Manufacturers' Ass'n

BOSTON, April 25.—At the session of the National Association of Cotton Manufacturers today, Farnham Greene of Boston was elected president of the association by unanimous vote. Mr. Greene is treasurer of the Pacific mills of Lawrence, Mass., and Dover, N. H., and director of the Dwight mills of Chicopee.

Frederick A. Flather, treasurer of the Boott mills, Lowell, and George P. Grant, Jr., of Fitchburg were elected vice-presidents. The directors elected were:

William M. Butler of Boston, president of several New Bedford mills; A. G. Duncan, treasurer of the Harmony mills, Cohoes, N. Y., and Wm. N. Kimball, superintendent of the Social and Nourse mills, Woonsocket, R. I.

There was no opposition to the reappointment of Secretary C. H. Woodbury of Boston.

LEG FRACTURED

Dracut Man Suffered a Bad Accident

Edward A. Connors, a resident of Dracut, suffered a bad accident this forenoon, when his left leg was fractured by a falling ruck, while he was at work at his home in Bridge street.

Connors was digging a cellar when a heavy ruck rolled down the embankment and struck him on the left leg, causing a fracture of the limb. He was removed to the corner of Lakeview avenue and Aiken street in a carriage, and a hurried call was sent for the ambulance and he was removed to St. John's hospital.

Lafayette Campers, tonight. Asso.

DEFENDANT WON

Verdict Rendered in Superior Court

The case of the Standard Beef Co. vs. Patrick N. Fitzpatrick of Somerville an action of contract brought for alleged breach of contract, which was started in superior court yesterday, was given to the jury this morning, and this noon the latter reported a verdict for the defendant.

The case of the Bigelow Carpet Co. vs. Burton H. Wiggin and Peter Davey was next called. This suit is brought by the plaintiff company for the recovery of the titles of the so-called Carpet lane in the rear of the establishments of Messrs. Wiggin and Davey. The latter claim they have a right through the said lane because of the fact that it has been opened to traffic for the past 20 years. This is the second trial of this case.

Lafayette Campers, tonight. Asso.

POISON PROBE

Grand Jury May Investigate Turner's Death

AUGUSTA, Me., April 25—The grand jury which indicted Elsie Hobbs Raymond for the murder of Mattie Hackett and Mrs. Grace E. Royce for the murder of her babe will be called in special session to investigate the death of Alexander J. Turner, if the report of the coroner's jury agrees with the theory of Coroner Frank Hewins. County Attorney Joseph Williamson took charge of the case yesterday and examined nine of the 15 witnesses who have been called.

Henry Gazette of East Douglas, Mass., who was arraigned in the municipal court here yesterday charged with robbery, will be held until the coroner's jury reports and the result of the analysis of the contents of Turner's stomach is received. Gazette denied taking Turner's watch and ring, which were found in a trunk in his room.

Coroner Frank Hewins stated today that Turner had been dead three hours when he was found at 2.30 Tuesday in spite of the statement of Gazette that he had been dead but a few minutes.

It is said that another arrest will be made soon. Medical Examiner W. H. Harris performed an autopsy yesterday, but will not discuss his findings.

If you want help at home or in your business, try The Sun "Want" column.

CITY OF LOWELL

Commonwealth of Massachusetts,
In Municipal Council,

Order, designating and appointing polling places for the Primaries, April 30, 1912.

Ordered, by the Municipal Council of the City of Lowell, as follows:

That polling places for the Primaries April 30, 1912 be appointed and designated as follows:

WARD ONE

Precinct 1. Booth Market St., near and west of police station.
Precinct 2. Booth First st., cor. Bridge st.
Precinct 3. Booth, Ninth st., cor. Bridge st.

WARD TWO

Precinct 1. Booth, Colburn st., cor. Merrimack st.
Precinct 2. Booth, Broadway at Mann school.
Precinct 3. Booth, Rock st., cor. Willie st.

WARD THREE

Precinct 1. Ward Room Engine House, Branch st.
Precinct 2. Booth, Chelmsford st., near Junction Sheldon & Ware sts.
Precinct 3. Booth southerly side of Pine st., junction of Westford st.

WARD FOUR

Precinct 1. Booth, Highland st., cor. South st.
Precinct 2. Booth, Elm st., cor. Gorham st.
Precinct 3. Ward Room Lyon st.

WARD FIVE

Precinct 1. Booth, George st., near Church st.
Precinct 2. Booth, Hosford Sq., Central st.
Precinct 3. School House, Fayette st., near Chestnut st.

WARD SIX

Precinct 1. Booth, Clark st., cor. Common ave.
Precinct 2. Booth, West Sixth st., opposite Pumping Station.
Precinct 3. Booth Lakeview ave., between Nos. 696 and 708.

WARD SEVEN

Precinct 1. School House, School st., near Pawtucket st.
Precinct 2. Booth, Willie st., at Lighting Station.
Precinct 3. Booth, Riverside st., between Mt. Hope and Plymouth sts.

WARD EIGHT

Precinct 1. Booth, Chester st., corner of Westford st.
Precinct 2. Booth, Junction of Smith and Powell sts.
Precinct 3. Booth, north side of Main st., cor. West London st.

WARD NINE

Precinct 1. Ward Room, Engine House, High st.
Precinct 2. Moody School, cor. High and Rogers sts.
Precinct 3. Booth, Moore st., near Gorham st.

In Municipal Council, March 30, 1912. Read and adopted.

Attest:
STEPHEN FLYNN, City Clerk.

Tel. 3890 3891 3892 3893

SAUNDERS MARKET

159 GORHAM ST. COR. SUMMER ST.

Ground Bone 3c LB., 10 LBS. FOR 25c. FRESH EVERY DAY.

CANNED FRUITS Best goods, lowest prices | CANNED MEATS Every kind, lowest prices | CANNED VEGETABLES Quality best, prices lowest

BUTTER IS CHEAPER

JUST RECEIVED—Large Consignment of DEERFIELD BRAND, CREAMERY BUTTER . . . . . 25c to 32c Lb.

SOAPS

Lenox . . 9 for 25c
Welcome . . 7 for 25c
Borax . . . 7 for 25c
Swift's Naphtha 7 for 25c
P. & G. Naphtha 7 for 25c
White Floating 10 for 25c
Snap . . . 14 for 25c
Dutch Cleanser . . 7c
Swift's Pride Cleanser 7c
Big 10 . . . . 4c

Pure Lard

50 lb. Tubs Silver Leaf ..... 11 1-2c lb.
20 lb. Tubs Silver Leaf ..... 12c lb.
3, 5, 10 lb. Pails Swift's Silver Leaf ..... 12 1-2c lb.

VEGETABLES

POTATOES - 30c Pk.

Rhubarb ..... 4c lb.
Celery ..... 8c bunch
Spinach ..... 15c pk.
Onions ..... 60c pk.
Squash ..... 11 1-2c lb.
Cranberries ..... 9c qt
Dandelions ..... 15c pk

GELATINES

Plymouth Rock, Crystal and Swampscott brands, pkg. 8c
Saunders Brand ..... 6c pkg.
D'Zerta Jelly, all flavors 6c

20c PURE COCOA 20c

Yours Truly brand, Melbourne brand, lb. 25c; 1-2 lb. 14c; 1-4 lb. 7c
Quality and strength guaranteed.
Chocolate ..... 1-2 lb. cake 14c
5 lb. Can Best Cocoa $1.00

SUGAR 5 1-2c a Pound

Brown Sugar ..... 6c lb.
Powdered Sugar ..... 7c lb.

Compound Lard

50 lb. Tubs Com. Lard ..... 8 1-2c lb.
20 lb. Tubs Comp. Lard ..... 9c lb.
3, 5, 10 lb. Pails Comp. Lard ..... 9 1-2c lb.

Armour's Tomato Soup 6c
New York Pea Beans ..... 9c qt.

EXTRACTS 6c

Vanilla, Orange, Lemon, Strawberry and Castor Oil.
Pitcher's and Fletcher's Castoria 18c bottle

PURE SPICES

Cloves, Cinnamon, Ginger, White Pepper, Black Pepper, Mustard, Sage, Allspice, Nutmeg, 1-4 lb. pkg. ..... 5c and 6c

MILK

Challenge Brand ..... 9c can
Peerless and Van Camp Brands, 3 for 25c
Borden's Malted Milk 34c
Skimmed Milk 7c

CORN 7c
TOMATOES ..... 11c Can
PEAS ..... 7c and 11c

Best Alaska Red Salmon 14c
Medium Red Salmon 11c

BEEF IS CHEAPER

Best Hamburg Steak, 3 lbs. for - 25c
Salt Spare Ribs, 7½c lb.
Best Rump Steak, Best cuts from heavy beef - 15c to 20c lb.
Choice Fancy Corned Beef 7c, 8c and 9c lb.

Rump Butts ..... 9c and 10c lb.
Frankfurts ..... 3 lbs. for 25c
Corned Ox Tongue ..... 10c lb

First Cut Best Roast Beef FROM BEST HEAVY STEER BEEF 10c and 12c Lb.
Fresh Pork Shoulders 10 to 12c Lb.

Best Round Steak 12 1-2c to 15c Lb.
Sugar Cured Hams, skinned Backs 15c lb.
Sliced Ham, 20c lb.
Sugar Cured Shoulders, 10c lb.

Fresh Eggs 23c doz.

Best Seedless Raisins 8c
Legs of Lamb 10, 12, 14c lb.

Raw Leaf Lard . 12c lb.
Lamb Chops - 10c, 15c lb
Fores Lamb - 5c, 8c lb.
Best Sirloin Roast 12 1-2c to 15c lb.
Best Sirloin Steak, From Best Beef 12 1-2c to 20c lb.
Fresh Killed Fowl, 12½c to 18c lb.
Pork Butts - 12c lb.
Best Roast Pork Loins 12 1-2c to 14c lb.

FRUIT

Large Oranges 12½c Doz.

Large Lemons ..... 15c doz.
Apples ..... 25c and 35c pk.

Celery Salt 6c
Pepper Sauce 6c

SALT FISH

Large Finnan Haddie ..... 6c lb.
Extra Large Salt Herrings ..... 2 for 5c
Red Salt Salmon ..... 12c lb.
Mackerel ..... 4c and 5c each
Codfish ..... 6c pkg.

For Wednesdays and Fridays we will carry an extra line of all fresh fish.

CANNED BEANS

Van Camp Kidney Beans ..... 2 lbs. 10c
Snider's Pork and Beans ..... 1 lb. 6c
Snider's Pork and Beans ..... 2 lbs. 10c
Best Mince Meat, pkg 6c
Armour's Veribest Beans 15c, 10c, 6c
Wax and String Beans 6c

Best Pickles, just in, new 6c Qt.

We carry a full line of the SUNSHINE COMPANY'S Mixed Cookies for 7½c lb.

Sponge Cake ..... 9c loaf
Uneeda Biscuits ..... 4c pkg.
Butter Thins ..... 4c pkg.
Lemon Drops ..... 4c pkg.

Butterine

The very noticeable fact that the demand for butter which was driven away by high, extravagant prices, does not come back when the prices have dropped to where they are today, proves conclusively that people are satisfied with the relief and will continue on Butterine. OUR BRANDS are the BEST. WHY NOT BE IN RIGHT? Very good grades, lb. 12½c TO 15c

Best grades, composed of 75 per cent pure cream, lb. ..... 20c TO 25c

Toasted Corn Flakes, Quaker, Egg-O-See Brands, 10c size ..... 7c, 4 pkgs. for 25c
Corn Starch ..... 4c, 7 for 25c
Vinegar ..... 1-2 gal jugs 15c
Toilet Paper, roll 6c
Sour Pickles ..... 10c doz.

Onion Salad 9c
Maple Syrup 10c

TEAS

4½c Lb. SUGAR

With every 30c pkg. of Tetley, Tudor, Nonquit, Bell Grade, or any of the high grades of best Teas, we will give sugar for, lb 4½c

Customers can also have a liberal sample with a purchase.

We also sell a very good Oblong, Mixed Tea, Green, Assam, Orange Pekoe and Gunpowder,

25c lb., 5 lbs. for $1.00

Silver Coffee, lb 25c
(None purer.)
Other Brands, lb ..... 20c and 24c

FLOUR

Best Bread Flour $5.50 bbl. 70c and 80c Bag

Best Pastry Flour $4.50 bbl. 55c bag

By Special Arrangement For a Short Time Only

Moneyback Flour Proves By Actual Demonstration It Bakes Better Bread With Less Quantity of Flour

To demonstrate the high quality of Moneyback Flour we are mixing this flour and baking biscuits right before your eyes in our store all this week. We ask that everyone talk with the lady in charge of this baking and try the biscuits. "Moneyback Flour" shows that it is the best flour ever sent from the west.

BODY OF MAJOR BUTT

Is Probably Among 205 Titanic Victims Recovered

NEW YORK, April 25.—Two hundred and five bodies of the victims of the Titanic disaster have been picked up at sea by the cable steamer Mackay Bennett and are being brought back to Halifax, according to a wireless message to the White Star offices today. In it, it was said, that the majority of the bodies will never come to the surface of the sea.

Capt. Larnder of the Mackay-Bennett sends word through the Cape Race wireless station that the steamer has been drifting in a fog since noon yesterday. He does not indicate when he will reach Halifax. Bodies are floating upon the sea many miles east and west in latitude 41.35 north and longitude 48.37 west, says the wireless.

The following despatch was received today by the White Star line through the Cape Race station:

"Drifting in dense fog since noon yesterday. Total picked up, 205. We brought away all embalming fluid to be had in Halifax, enough for 70. With a week's good weather I think we would pretty well clean up relics of the disaster. It is my opinion that the majority will never come to the surface."

Another wireless despatch from the steamer received today states:

"Bodies are in latitude 41.35 north, longitude 48.37 west, extending many miles east and west. All ships should give this a wide berth. Medical opinion is that death has been instantaneous in all cases owing to pressure when bodies drawn down in vortex."

The fact that the Mackay-Bennett has been able to communicate by wireless with the Cape Race station shows that she is laying her course toward Halifax, as she was without the zone of the Cape Race station for several days and only was able to get into touch with the land through other steamers relaying her messages.

The White Star line today received a wireless list of identified dead from the cableship Mackay-Bennett in response to a request by the company's officers, who desired to check off the names contained in the first list sent Monday. Today's list confirms all names in the first wireless despatch with but one exception.

Probably Major Butt's Body

In the first message there appeared the name "Nihilschedid A. Butt. In the check off list this name is separated into "Nahil Schedid" and "L. Butt." After an examination of all the passenger lists the officials have been able to find only one Butt, that being "Archibald W. Butt," President Taft's military aide. There is also a "W. Butt" mentioned in the wireless from the Mackay-Bennett, but it is stated that this is a body of a member of the crew. In consequence the opinion is advanced that "L. Butt" may be "Major Butt."

Of the 205 bodies recovered by the Mackay-Bennett and now being brought to Halifax only 43 have been identified, leaving 162 unidentified dead on board.

THE REFERENDUM

Met With Defeat in the House

BOSTON, April 25.—The proposed constitutional amendment, authorizing the initiative and referendum, was again defeated by the house yesterday. When the matter was reached by the house, Representative Parks of Fall River moved that it be postponed for one week because of the two presidential candidates, one favoring while the other opposed it, and he thought it worth while to wait until the people had expressed their preference.

The "Trolley Merger" bill, authorizing the New Haven railroad to take over all the trolley lines west of Worcester, was referred to the committee on ways and means of the house, after a debate in which two points of order were raised, and Temporary Speaker Cox was forced to do some swift thinking.

The committee on cities reported a bill authorizing the city of Boston to grant pensions not exceeding $125 a year to former call members of the fire department who served as such for not less than fifteen years.

The "full train crew" bill was discharged from its regular place on the calendar and passed to be engrossed.

The Meinerney civil service bill, which does away with the physical examination for employees of cities, was substituted, after some debate, on a voice vote. Representative Coon of Watertown argued that physical examination was necessary to prevent those looking for a "soft snap" at the public expense.

In the senate yesterday, on motion of Senator Quigley of Holyoke, that body tabled the Mulligan amendment to Senate bill 469 on uniformity of legislation as to child labor, and also the report of the committee reference to next general court.

Senator Bennett started a little breeze when he asked to have the Amesbury v. Newburyport chain bridge bill tabled. After a debate the matter went over a day.

BIG AUTO SHOW

OPENED IN HAVERHILL—ONE SUGGESTED FOR LOWELL

In the city of Haverhill an attractive auto show was opened at Washington hall yesterday to continue every afternoon and evening until the 29th instant. There are forty different makes of cars on exhibition including pleasure cars and motor trucks. Mr. Joseph F. McCaffrey of this city has an exhibit at the show as agent for the Martel blowout protector and Hartford spark plug. There is a band concert every evening. Mr. McCaffrey suggests that the autoists of Lowell should get up a similar show to boom their business.

FORCED SALE

A new up-to-date house with all modern conveniences of 9 rooms, besides bath and pantry, all hardwood floors, steam heat, open plumbing, cement cellar, good lot of land. Near St. Margaret's church. Can be bought on the rental plan.

NEAR STEVENS ST.

A fine cottage house situated near St. Margaret's church, with all modern improvements. Price only $2350

NR. WASHINGTON SCHOOL

A two-flat up-to-date house. Will be sold at a very low price. $3900

NEAR D STREET

A very fine cottage of 7 rooms, bath, hot and cold water, gas; good lot of land. Price only $2600

TWO TENEMENT HOUSE

Almost new, near Stevens st., 7 room tenements, bath, hot and cold water, gas, steam heat, hardwood floors, cement cellar, set tubs. Price $5100

Eugene G. Russell

Real Estate and Insurance
407 Middlesex St., Near Depot

PLAYER PIANO

$350

ABSOLUTELY NEW

Music, Bench, Scarf and Stool

Hallet & Davis Co.

128 Merrimack St.

THE SUN'S DAILY PICTURE PUZZLE

FOOLISH.

When Irish maids have such red lips,
Why is it? Och, ahone!
That Irish youths, brave in all else,
Should kiss the blarney stone?

Where is she?

ANSWER TO YESTERDAY'S PUZZLE.

Upper left corner, down among trees.

A LITTLE NONSENSE

A TIGHT PLACE.

Little Lulu—Say, sis, is dat de feller got you said was a dead one?

A SUBSTITUTE.

Maid—Miss De Swell says to tell you as how she'll be down in a half hour.

Chotby—That's all right, but couldn't you entertain me meanwhile?

THIS LEAP YEAR.

She (proposing)—Dearie, how would you like to button up the back of my dress for life?

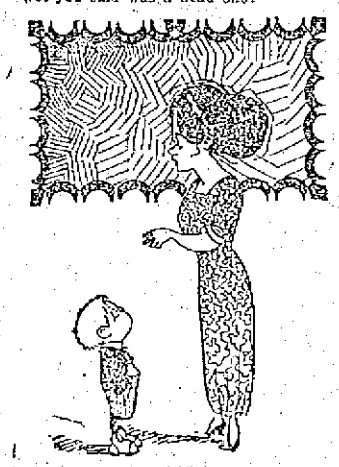

NEARER.

Sis—Now, Willie, when George calls tonight, I don't want to catch you peeking through the keyhole as you did last time.

Willie—No: I had planned to hide under the couch tonight instead.

UP TO HIM.

Hubby—Mary, I fear we'll have to cut down expenses.

Wife—The only points I see where we can cut down are your cigars, clothes, clubs, etc.

OBLIGING.

She—Your continual nagging is fast driving me crazy.

He—Oh! that's all right. I'll simply change my will and leave my money to the particular asylum you're sent to.

SUES FOR $50,000

Divorcee Makes Charge of Alienation

LOS ANGELES, Cal., April 25.—A new record in alienation-of-affection damage suits was established when one divorcee sued another for $50,000 damages for the alleged larceny of the heart of a man who is the husband of neither.

The litigants are Mrs. Lou Soyster of this city and Mrs. Mildred Burge of Pomona. The man whose affections constitute the bone of contention is Samuel Soyster, a local stock broker, reputed to have an annual income of $12,000. He divorced Mrs. Soyster on desertion grounds six months ago. It is the basic allegation of Mrs. Soyster that her opponent persuaded Soyster to bring the action at a time when she, Mrs. Soyster, was seriously ill and unable to appear in court.

The complaint states that Soyster left his wife at her home in San Bernadino July 4, 1910, and came to Los Angeles where he met Mrs. Burge, and that they departed from this city a few days later and visited many points in California before returning home.

Mrs. Soyster filed a suit for separate maintenance in August, 1910, and on Sept. 29 her husband filed a suit for divorce in the San Bernardino court. Judge Bledsoe heard the evidence and granted Soyster an interlocutory decree.

According to the plaintiff, Mrs. Burge brought suit for divorce against her husband about the same time and was granted a decree. Her husband, a contractor in Pomona, was erecting the new city hall there at the time of the Soyster complication. Burge is said to have since left Pomona.

NEGROES LYNCHED

At Monroe Ala. and More Trouble is Feared

MONROE, Ala., April 25.—Company D of the Louisiana National Guard left here this morning for Delhi, 30 miles east, where serious trouble between whites and negroes developed last night. One negro was lynched and further disorder is anticipated.

LOST AND FOUND

STRING OF GOLD BEADS LOST ON Wednesday, April 24. Finder return to 683 School st.

BROWN PUPPY FOUND. OWNER can have same by calling at 518 Westford st.

BLACK JET CROSS AND BEADS lost between Chalifoux's store and Cambridge st. Reward for return to Chalifoux's store.

LOCKET AND CHAIN FOUND. Owner can have same by calling at 43 Butler avenue, after 6 p. m., proving property and paying advertising charges.

NEAR DAVIS SQ.

7 room house, splendid condition, furnace, bath, open plumbing, pantry.

$1900

NEAR BLOSSOM ST.

6 rooms, bath, open plumbing, fine shape, corner lot.

$1500

NEAR VARNUM ST.

2 tenement house, 5 rooms each tenement, cemented cellar. Rents for $276 a year.

$2500

Abel R. Campbell

417 Middlesex Street, Cor. Thorndike

HOLYOKE MILLS

Paper Manufacturers to Increase Wages

HOLYOKE, April 25.—Most of the Holyoke paper manufacturers are considering a readjustment of wages to take effect on June 25. Wage increases varying from five to ten per cent. in many departments of the mills are expected by the employes. The movement is initiated by the owners in recognition of the prevailing conditions imposed by the increased cost of living.

SPECIAL NOTICES

EXCELLENT PASTURAGE FOR horses and colts, on line of Nashua and Lowell electric car, 8 miles from Lowell. Terms, $12 to $15. Telephone 558-12. S. A. Greeley, P. O. address, R. F. D., Nashua, N. H.

HORSES AND DOGS CLIPPED BY power. Seneral Bros., 18 Rock st.

HENRY E. REED & CO., LANDscape gardeners. Estimates on large or small jobs. Tel. 3578-1. 30 Jacques st., Lowell.

NOW IS THE TIME OF YEAR TO burn wood. I always have a good supply of cord wood of all kinds for sale. A. A. Brown, 73 Inland st. Tel. 2329.

LADIES' AND GENTS' CLOTHING cleaned and pressed scientifically, at moderate rates. Frank Goraliuk, 53 Willie st., opposite Brady's saloon; 119 Chelmsford st.

HENT'S NO. 1 KILLS LICE ON children. Excellent for browntail moth itching, ivy poison, hives, mange, salt rheum, falling hair. 25 cents at Falls & Burkinshaw's.

LINBURG CO., CHIMNEY EXPERTS —Chimneys swept and repaired. Residence 1178 Bridge st. Tel. 945.

THE SUN IN BOSTON—THE SUN IS on sale every day at both news stands of the Union station in Boston. Don't forget this when taking your train for Lowell.

FREE TO THE SICK

It matters not the name of the disease you are suffering with, how many Physicians you have taken treatment with, do not be discouraged. DR. TEMPLE'S TREATMENT WILL CURE YOU. Cancers, Tumors, all Acute and Chronic Blood and Nervous Diseases of Men and Women, Hydrocele, Varicocele, Stricture, Prostatic Diseases, Piles, Fistula, Fissures, Ulcers, and all Rectal Diseases WITHOUT THE USE OF THE KNIFE. Diseases of the Eye, Ear, Nose, Throat, Skin, Stomach, Liver, Kidneys, Bladder, Bowels and Rectum, Epilepsy, and all Nervous diseases.

Terms are always made to suit the convenience of anyone applying for treatment, and very reasonable charges. Do not treat elsewhere until you have investigated methods and terms. Lowell office, 97 Central street, Mansur Block, Wednesdays, 2 to 4; 7 to 8. Saturdays 10 to 12. Consultation, Examination, Advice FREE.

Boston Office, 68 Court st. Hours Daily, 10 to 8; also by Appointment.

DO YOUR FEET OR LEGS ACHE?

Pains similar to rheumatism after walking or standing any length of time are due to your arches. Stretching of the ligaments allows the bones to sag, puts a tension on the tendons and nerves. The Kelley Flexible Arches, made to measure, are guaranteed to give immediate relief or money refunded. $1.00 pair. Send outline of feet with size of shoes worn.

W. A. KELLEY

799 Princeton St. Phone 1868-11

STORAGE FOR FURNITURE

Separate rooms $1 per month for regular $2 two-horse load. The dryest and cleanest place for storage in Lowell. Telephone connection. O. F. Prentiss, 300 Bridge st.

TO LET

HARBER SHOP TO LET AT 90 CONcord st. Best location in city. Inquire Hogan Bros., 92 Concord st.

SUNNY 6-ROOM FLAT WITH BATH to let at 107 Fremont st. $12 per month. Inquire 61 Fifth st.

LOWER FLAT OF SIX ROOMS TO let; 20 Boylston st.; hardwood floors and all modern conveniences. Apply 101 Myrtle st. Tel. 2230.

FURNISHED ROOM AND KITCHEN to let for light housekeeping, in private family; also single front furnished room. Address Box A., Sun Office.

5-ROOM TENEMENT TO LET; bath, hot water, $12; at 165 Grand st. Apply Schutz Furniture Co., 332 Middlesex st.

1½ ACRES FERTILE FARM LAND near Edson cemetery, to let. On car line. Apply 27 Abbott st., evenings, 6 to 7.

UPSTAIRS TENEMENT OF NINE rooms to let, with set tubs, hot water, bath and pantry at 28 Lombard st.

GOOD FOUR-ROOM TENEMENT to let at $5 a month, with privilege of garden. Inquire at 35 Varnum ave.

TENEMENT OF 4 ROOMS TO LET, 34 Gorham st., opp. post office. Apply on premises.

6-ROOM TENEMENT TO LET AT 12 Cady st.

DOWNSTAIRS FLAT OF 6 ROOMS to let; with bath, hot and cold water. Apply at 872 Bridge st.

COTTAGE HOUSE TO LET; 6 rooms, with yard, at 2 Pollard ave., Centralville. Inquire 1098 Bridge st.

PLEASANT 6-ROOM TENEMENT to let in Pawtucketville, near Pawtucket bridge with bath, gas, hot water and open plumbing; also neat four room tenement. Near two car lines. Inquire 89 Varnum avenue, or telephone 1019-1.

LARGE DOUBLE HOUSE TO LET, April 15th, 815-819 Merrimack st. Good repair. Rent reasonable. Inquire of C. A. Richardson at The Lowell Five Cent Savings Bank.

FURNISHED ROOMS TO LET; GAS and bath. $1 per week up. Mrs. McMillan, Gallagher House, William st.

AN EXCELLENT 4-ROOM TENEment to let to a small family of adults, who do not smoke tobacco, with closet on floor and furnace in large cellar; front block, under me, at 79 Chestnut st. George E. Brown.

THREE FLATS, 5 ROOMS, TO LET at 44 and 46 Elm st. 3 flats, 5 rooms, rear 31 Chapel st. 2 flats, 4 rooms, 147 Cushing st., $1.60 a week. 1 tenement, 45 Prospect st. 7 rooms, all fixed up new, and cheap rent. Inquire Joe Flynn, 71 Chapel st.

7-ROOM TENEMENT TO LET; HOT water, bath furnace heat, $.2; at 44 Schafer st. Apply Schutz Furniture Co., 332 Middlesex st.

PLEASANT, SUNNY 5-ROOM TENEment, to let; gas, etc.; handy to the mills, rent low, No. 25 Fulton st., Centralville. Apply 276 Westford st.

FURNISHED ROOMS TO LET; ALSO rooms for light housekeeping. Apply Hickman House, 357 Central st.

5-ROOM TENEMENTS TO LET; COR. Agawam and Griffin sts. Just been remodeled; up to date; $2.50 and $2.75 per week. Inquire of Greenwood Bros. or O. O. Greenwood, 180 Hale st. Tel. 3615-1 or 835-13.

BARN NEAR DEPOT, TO LET; 3 stalls and ample carriage room. Apply Eugene G. Russell, 407 Middlesex street.

STORE AND 3-ROOM TENEMENT to let at 363 Lawrence st. Rent $2.00. Inquire at 321 Lawrence st.

SUNNY 7-ROOM TENEMENT TO let, near Coral st. and Westford st.; $14 per month. Apply Eugene G. Russell, 407 Middlesex st.

4500 FEET OF FLOOR SPACE, SUITable for paint shop, carpenter shop or for storage, to let, on Middlesex st., over the Maxwell-Mackenzie garage, 828 to 835 Middlesex st. Apply Eugene G. Russell, 407 Middlesex st.

FOR RENT

Good clean, newly painted and papered tenements, everything in first class condition before you move in.

434 School st., 4 rooms, toilet on same floor ..... $2.30 week
436 School st., 7 nice rooms, half a house ..... $12.00 month
14 Woodbury st., 5 rooms $2.30 week
16 Woodbury st., 6 rooms $2.50 week
907 Middlesex st., 7 rooms, car. house, $3.45 week
7 Woodbury st., 5 rooms .... $2.00 week

These are in good locations, near the Branch street French Catholic church. Let us show them to you before you move.

Martin Robbins & Son

90 PRESCOTT STREET

If you want help at home or in your business, try The Sun "Want" column.

HELP WANTED

COTTON SPINNER OR CARDER wanted. $18 weekly start; increase certain; work in spare time; postal brings particulars. William Hughes, 1021 N. 18th st., Camden, N. J.

DRESSMAKER AND GIRL HELPER wanted; steady work; good pay. Apply The Parisian Ladies' and Gents' Tailors, 225 Gorham st.

YOUNG MAN WANTED FOR MILL office, one who has desire for figures preferred. Address Box 15, Sun Office.

FIRST CLASS EDGE TRIMMER AND edge setter wanted. Apply Robinson, Hazelton Shoe Co., Rockingham st.

GIRL WANTED FOR GENERAL housework. Must be a good cook and give references. Apply evenings at 270 Nesmith st.

EXPERIENCED GIRLS WANTED in worsted mills; inexperienced girls in cotton mills, also house girls, table girls and kitchen girls. City employment Office, 53 Central st., room 23.

OFFICE GIRL WITH SOME KNOWLedge of shorthand wanted; state age and wages required. Write V., Sun Office.

ONE OPERATOR (MALE) WANTED on puller over machine; boys' shoes; steady work; one inspector for lapping room (male); one operator on Reece button hole machine (female.) Apply Federal Shoe Co., Dix st.

THREE FIRST CLASS HOUSE painters wanted. Young men preferred. R. H. Magee, 377 A Main st., Woburn, Mass.

SHOE SALESMAN WANTED. French and English speaking. Experienced. Apply Aronson's Shoe Store, 497 Essex st., Lawrence.

COMPETENT MAN WANTED AT once to drive Reo truck in Boston. Chelmsford Spring Co., Chelmsford, Mass.

EXPERIENCED DOOR STICKER and experienced door moulder wanted. Amasa Pratt Co.

FOUR NIGGERHEAD OPERATORS wanted and one puller over machine operator on ladies' welt work. Apply to Mr. Joyce at Dodge Bros., Newburyport, Mass.

TAILOR'S HELP WANTED, MAN or woman; also pants maker, vest maker, or one for repairing or pressing clothes. Steady work and good pay to the right person. Call at once at 305 Market st. Tel. 2942-4.

GIRLS WANTED. APPLY MIDdlesex Laundry, Western ave.

TABLE GIRL WANTED AT ONCE at 24 Webster st.

YOUNG MAN WANTED FOR MILL office, one who has desire for figures preferred. Address Box M. B., Sun Office.

WANTED FOR U. S. ARMY—ABLEbodied unmarried men, between ages of 18 and 35; citizens of United States, of good character and temperate habits, who can speak, read and write the English language. For information apply to Recruiting Officer, 159 Middlesex st., Lowell, Mass.

WANTED FOR SPECIAL WORK OF a literary character in this city, a few young men possessing a high school education or its equivalent. Address J. Q., General Delivery, P. O., Lowell, stating age, education, occupation if any, and general experience.

10 LABORERS WANTED AT ONCE. Apply J. A. Healey, Graniteville, Mass.

MEN WANTED TO BECOME RAILway mail clerks. $90.00 month. May examinations in Lowell. Sample questions and coaching free. Franklin Institute, Dept. 159 O., Rochester, N. Y.

WORSTED COMB AND CARD ROOM hands wanted for night work. Apply Hillsborough Mills, Wilton, N. H.

FOR WOMEN ONLY—MARRIED ladies, widows, earn good salary. Promotion and field manager position to earnest workers. Write for territory. Sanitary Instrument Co., Meadville, Pa.

WORSTED DRAWING ROOM HELP wanted. Worsted twisters and spinners. Apply Hillsborough Mills, Wilton, N. H.

LASTERS WANTED

Machine pullers and nigger head operators on McKay work. Derry Shoe Co., Derry, N. H.

CARDING and SPINNING Room Help Wanted

For night work. Kunhardt Mills, Lawrence, Mass.

Wanted

Experienced sewers for fancy worsted and piece dyes. Apply Stillwater Worsted Co., Harrisville, R. I.

Rooms Papered for $2

We will furnish the wall paper and border to match and send first class paper hanger to hang the same for $2 per room. Free samples of wall paper on request. Painting in all its branches and whitewashing.

BAKER'S The New Racket

303 Middlesex St. 610 Merrimack St.
Telephone 2403

Removal Announcement

DR. E. A. KENT

Desires to inform his patrons and friends that he has secured larger, more convenient and commodious quarters at 407 Middlesex street, the office formerly occupied by Dr. F. L. Farrington. He is now better prepared than ever to take care of your feet troubles.

407 Middlesex Street.

NOTICE

We are now open, at 92 Gorham street, near post office, the store just vacated by the Ostroff & Sousa Co., who have moved across the street. A premium and furniture store. The only store of its kind north of Boston. We will trade in Green Trading stamps, tobacco tags, soap wrappers, Mother's Oats coupons, and will carry a sample line of first class furniture manufactured by the best furniture mills in the east.

CARR'S, 92 Gorham St

NEAR POST OFFICE

On your way to the market just drop in and see the drop head sewing machines we sell for $15. Remember the place. CARR'S, Near Post Office.

If you want help at home or in your business, try The Sun "Want" column.

FOR SALE

SINGLE COMB WHITE LEGHORNS for sale; (Scott's strain), fit to win competition, only 50c and 75c for 13 eggs. Single comb black minorcas, imported, (English stock.) Bob Scott, 102 Epping st., Wigglesville.

SLIGHTLY USED QUARTERED OAK upright piano for sale at a bargain. Used but four months. Will sell cheap. Address S. N., Sun Office.

R. I. RED, BARRED ROCK AND Wyandotte chicks for sale; eggs for hatching and setting hens. Parker, Roper st.

LOAM, SAND AND GRAVEL FOR sale. John Brady, 155 Church st. Telephone 975.

NEW BICYCLES FOR SALE, $18 up. P. Keegan, 295 Moody st.

ROLLER CANARIES FOR SALE. Males and females. 102 Cross st.

FOR SALE

Entire furniture of 5 rooms. No reasonable offer refused for any part. 10 Fifth st., suite 3.

FOR SALE

One long bar with back bar, drawers, etc., in good condition, cheap. Also one show case and set of drug store cases of drawers, etc. Can be seen at 34 Thirteenth st. Inquire of E. A. Wilson at 4 Merrimack sq.

Do You Want an ELEVATOR?

We have a dandy for sale. Come and look at it. Inquire at The Sun Office.

MONEY TO LOAN

MONEY FOR SALARIED PEOPLE—Women keeping house and others, advanced them without security, easy payments, cheapest rates. Don't worry or annoy friends about money, keep your credit good by paying as you agree. I will furnish you money to do it. D. H. Tolman, Room 403, 45 Merrimack st.

THIS MEANS YOU

Every working man and woman. Loans made while you wait. No delay. No charge for application.

Interest 1 Per cent. Per Month

Lowell Loan Co.

22 Central Street.

Fourth Floor Take Elevator
Open 8 a. m. to 6 p. m., Fridays until 8 p. m., and Mondays and Saturdays until 9 p. m.

LOANS of $10 and Upwards

Can be secured at less than the legal rate of interest by obtaining our indorsement of your note.

AMERICAN Guaranty Co.

45 MERRIMACK STREET.
ROOMS 319-320
Open 8 a. m. to 6.30 p. m.; Mon. and Saturday 9 p. m.

MISCELLANEOUS

DRINK, GLORIA FOR HEALTH. Sold everywhere.

WANTED

HOUSE CLEANING OR WASHING wanted by the day or week, by a good steady woman. Inquire 113 Church st.

CHILDREN WANTED TO BOARD for the summer, in Kenwood. Mrs. E. R. Williams, Huron st.

REAL ESTATE FOR SALE

WHY SPEND YOUR TIME LOOKing at lots at 8c and 10c per foot, when you can buy eight acres, only 1½ miles from post office? 50 cords wood on the lot. Price $550. Inquire at 101 Woodward ave., Lowell, Mass.

SUBURBAN HOME FOR SALE

New 6-room house on car line, 5c fare, 10 minutes' walk to new cut shops; good place to keep poultry. $1400. Inquire at 975 Central st. M. Carr.

FOR SALE

4 miles from Merrimack sq. 50 acre farm, good land, good buildings, large orchard, some wood and timber, 12 cows, 2 horses, all farming tools, wagons and harnesses, 50 hens. This is a fine farm. Price $4500.

3½ miles from Merrimack square, 9 acre piece, good land, house, barn, shed and hennery. Price $1100.

A bargain near Merrimack sq., on a main street, two tenement building and store with stock and fixtures, steam heat. Price $2100.

In Pawtucketville, near Mammoth road, new 8-room house with all improvements, large lot of land. Price $2200.

G. L. HUBBARD,
26 Runels Building Tel. 2163

Furs Cleaned

Furs should be cleaned at least once each year to remove the dust that accumulates while wearing them. Our storage includes scientific cleaning. Furs called for and delivered.

ROSE G. CAISSE

Tel. 1723 63 Central st.

Farm near Canobie Lake, 15 acres, good soil, 7-room house, pantry, shed, hen house, carriage house, barn, 32x65, all in good condition. 5 minutes' walk to depot; 1 mile to electrics. A bargain at $2200. $500 cash, balance at 5 per cent interest.

W. E. DODGE

22 Central Street

TRAINS TO AND FROM BOSTON

SOUTHERN DIV.

To Boston. Lve.	Arr.	From Boston. Lve.	Arr.
6.43	8.50	6.11	7.12
x6.25	7.41	7.33	8.27
8.48	7.53	7.55	8.45
x6.40	7.53	08.31	9.27
7.03	8.08	9.00	9.57
7.21	8.15	10.00	10.56
7.31	8.47	11.30	12.02
7.58	8.35	12.50	1.07
8.59	9.38	1.00	1.57
10.13	10.25	3.00	3.54
9.45	10.28	3.00	3.39
10.02	11.12	03.31	5.02
10.49	11.55	4.00	4.52
12.13	1.00	04.14	5.32
1.47	2.25	5.00	5.37
2.34	3.27	05.21	6.26
3.47	4.40	6.25	6.15
4.32	5.27	05.51	7.06
5.28	6.24	x6.14	7.32
b6.11	7.14	7.53	8.08
6.17	7.00	8.30	9.06
7.21	8.05	10.30	11.25
9.46	10.29	11.11	12.18

WESTERN DIV.

To Boston. Lve.	Arr.	From Boston. Lve.	Arr.
6.46	7.55	x6.53	8.10
8.08	9.10	9.24	10.34
10.10	11.19	10.05	11.54
10.55	12.09	11.50	12.51
12.02	1.10	2.14	3.20
1.50	2.56	3.35	4.45
5.17	6.23	5.12	6.10
7.00	8.00	6.03	7.04
10.05	11.12	6.35	7.48
		9.59	10.55

SUNDAY TRAINS

WESTERN DIVISION

8.00	9.20	8.00	9.08
12.10	1.15	12.00	1.00
3.30	5.00	2.14	3.25
5.45	7.30	3.50	4.41
8.50	10.02	5.20	6.35
		8.40	9.42

SUNDAY TRAINS

SOUTHERN DIVISION

6.48	7.50	9.00	10.00
7.21	8.05	10.00	10.56
7.35	8.39	11.30	12.07
8.48	9.49	1.00	1.56
9.20	10.12	5.00	6.02
10.28	11.24	7.30	8.05
2.08	2.45	8.30	9.08
5.10	6.00	9.00	10.02
6.25	7.05	10.14	10.52
7.21	8.05	10.29	11.25
9.46	10.50		

References:

x Runs to Lowell Saturdays only.
a Via Lawrence Junction.
b Via Bedford.
s Via Salem Jct.
z Via Wilmington Junction.

LOCAL NEWS

First-class work. Tobin's Printery.

Try Lawler's for Printing, 29 Prescott.

Interests begins Saturday, May 4, at the Central Savings Bank.

J. F. Donohue, Donovan bldg., real estate and insurance. Telephone.

Staff Asso. of Loyal Wamesit Lodge—Friday eve., May 3d. Highland hall.

Girl wanted for general housework. Must be a good cook and give references. Apply evenings at 270 Nesmith street.

Mr. and Mrs. H. E. Blake of Nicholville, N. Y., are visiting Mrs. Blake's sister, Mrs. H. W. MacDonald at 781 Broadway.

The Catholic Young Men's Lyceum of St. Patrick's parish will hold a dancing party and ladies' night at their rooms on Suffolk street tonight.

Mrs. Elizabeth Worthley Freeman, formerly of this city but now of Los Angeles, Cal., and her daughter Mildred are visiting her parents, Mr. and Mrs. Daniel Worthley on Canada street.

Dr. Demopoulos was taken ill this morning and had to be removed to the Lowell General hospital. He has been under such strain during the strike that he is much debilitated in health.

Miss Emma F. Guild of Old Orchard, Maine, is stopping for a few days at the Y. W. C. A. of this city. Miss Guild formerly lived in Lowell. She has been a worker in the slums of New York city and is on her way to her home in Old Orchard, Me.

Mr. and Mrs. John Small, formerly of Lowell who are now making their home with their daughter, Mrs. William Wilmot, at Wickford, R. I., are visiting friends and relatives in this city. Mr. and Mrs. Small resided in Lowell over 25 years and during that time made many friends. They expect to be here until the latter part of the week when they will then return to Wickford.

C. C. C., Prescott hall, tomorrow night.

TO TEST THE BOATS

On the White Star Liner Olympic

SOUTHAMPTON, England, April 25.—A deputation of the firemen and oilers, 307 of whom struck work and left the White Star liner Olympic five minutes before she was due to sail for New York yesterday, has proceeded on board the steamer in order to test the collapsible boats.

The inefficiency of these craft was the reason given by the men for striking but at the urgent request of the officials of the line and the representatives of the board of trade they have consented to be witnesses of a thorough trial of the seaworthiness of the boats and if their report should be satisfactory all hands will rejoin the ship.

The Olympic is meanwhile lying off the Isle of Wight, the officers having succeeded in securing only a fifth of the necessary firemen to work the ship.

Hundreds of small boats crowded with sightseers surround the Olympic as she lies in the roads. A number of officials of the board of trade went aboard the liner this morning and the vessel's enforced stay was utilized for the carrying out of lifeboat drills. All the wooden lifeboats were lowered and the crew also practiced with the collapsible craft.

A WISE SELECTION

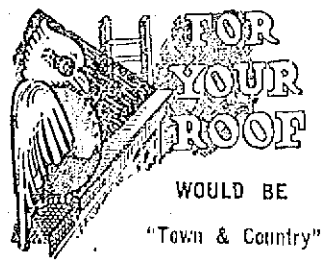

WOULD BE

"Town & Country"

ROOF PAINT

Your roof is more exposed to harsh weather than any other part of your house. This paint will improve the looks of, and at the same time protect your roof from the decaying effects of the withering wind, heavy rain and the burning sun.

GALLON $1.30

FREE CITY AUTO DELIVERY

C. B. COBURN CO.

At 91 Market Street Now.

GRAND CELEBRATION

Of Inauguration of New Campanile of St. Marks in Venice

VENICE, April 25—The inauguration of the new Campanile of St. Marks to replace that which fell ten years ago took place this morning in brilliant weather and assumed a character of international breadth. Foreigners arrived by special train and in boats from both sides of the Adriatic.

The whole city was gay with flags and bunting while the piazza and the piazzetta of St. Marks, besides the national and Venetian colors, was decorated with ancient damask tapestries of the time of the republic.

Three palaces surrounding the piazza of St. Marks had a curious effect, decorated to their architectural lines by 60,000 electric globes for the illumination tonight.

The ringing of hours by the bell of St. Allipio, which for years had been silent, as the clock did not run because of the unsafe condition of the corner, produced great emotion in all Venetians.

The mayor, the aldermen and the other members of the municipality formed a great gala procession with gondolas richly hung and, escorted by the historic "bissono," went to meet the Duke of Genoa and his suite at the landing place of the royal palace.

A cortege was formed of the Duke of Genoa with the mayor, Count Grimani, descendant of the Doge of that name, the public ministers, ambassadors, aldermen, the principal officers of the army and navy, and the civil and military households of the sovereigns.

They left the gondolas at the landing in the piazetta and walked toward the Campanile. Hats, handkerchiefs, canes and umbrellas were waved until the Duke of Genoa had taken his seat in a tribune at the side of the Loggia of Sansovina. Two thousand children of the public schools who had gathered on the biggest arcade of the Doge's palace sang the psalm of Benedetto Marcello, to which had been adapted words for the re-birth of the Campanile.

At the signal to hoist the flags at the four corners of the tower four immense flags began to rise rapidly, two Italian and two Venetian. One of the flags was that which flew from the mast of the battleship St. Mark at the taking of the city of Tripoli. M. Credaro, minister of public instruction, delivered a speech glorifying the civil work accomplished by Count Grimani, the mayor of Venice, who answered, expressing the satisfaction of Venice at the completion of the Campanile.

As they arrived in place 2000 carrier pigeons fluttered to the four points of the compass, each with a little note attached to its neck to carry the glad tidings.

The ringing of the Campanile bells was the signal for the artillery to fire salvos, while the bells of all the churches of the city joined in greeting the resurrection of one of the city's greatest treasures.

The venerable patriarch of Venice with his suite went around the Campanile blessing it and reciting prayers. When the cardinal was entering the basilica the school children at the Doge's palace sang, this time the warlike hymn of Mammeli. After this the Duke of Genoa and his suite entered St. Mark's for the religious ceremony.

The patriarch of Venice has received an autograph rescript from the pope blessing the Campanile and rejoicing at its resurrection. The pope recalled that he personally blessed its cornerstone.

REV. DR. DOWLING

Is Consecrated Catholic Bishop of Des Moines

PROVIDENCE, R. I., April 25—With solemn and impressive ceremonies and surrounded by prelates from many distant dioceses, Rev. Dr. Austin Dowling, formerly rector of S. S. Peter and Paul cathedral in this city was today consecrated Roman Catholic bishop of the new diocese of Des Moines, Ia. It was the third time in a quarter century that a priest was raised to the episcopate in the cathedral. Bishop Matthew Harkins of the Providence diocese has just celebrated the silver anniversary of his consecration here and Right Rev. William Stang was made bishop of Fall River on May 1, 1904.

Two prelates from Iowa came to assist at the consecration of the new member of their ecclesiastical province while in the sanctuary were bishops and priests from other parts of the country, practically all the sees of New England being represented. Bishop Harkins of Providence was the consecrator with Bishop Davis of Davenport, Ia., senior consecrating bishop and Right Rev. Walsh of Portland, Me., junior consecrating bishop. The sermon was preached by Right Rev. J. J. Keane, archbishop of Dubuque and metropolitan of the ecclesiastical province of which the new diocese of Des Moines is a suffragant see. Another witness of the consecration was Bishop J. Henry Tihen of Lincoln, Neb.

The Iowa delegation, in addition to the two bishops, included Right Rev. Mgr. Flavin of Des Moines, Rev. Father Nugent of Des Moines, Rev. Fr. McManus of Council Bluffs, Rev. Fr. McNamara of Stuart and Rev. Fr. Noonan of Preston. The new bishop was the recipient of many gifts, including a number of his ecclesiastical accessories.

AGED WOMAN

BURIED BESIDE LOVER WHO DIED 60 YEARS AGO

BATH, Me., April 25.—The body of Miss Lucy Ellen Lee, who died Monday at the Old Ladies' Home in this city, lies buried in the little cemetery at the foot of Pitch Pine hill, in Phippsburg, beside that of the man to whom she pledged her love more than 60 years ago.

According to the story, Miss Lee, who was a native of Georgetown and a daughter of Charles and Martha Lee, was as a girl the belle of her town and much sought by the young men, but her heart was won by a young man named Clifford, who lived across the Kennebec in Phippsburg, and who became her accepted lover.

Before the wedding day arrived, however, young Clifford was taken ill and died. His body was buried in the family burying ground in Phippsburg.

That was more than 60 years ago, and during all the years since Miss Lee had continued to mourn his death and, until age prevented, was a frequent visitor to his grave. Her last request, and she was more than 81 years old at the time of her death, was that she might be buried beside the man she had loved.

That request was granted, and after the funeral services, conducted by Rev. C. W. Folsom at the home yesterday, the body was carried to Phippsburg and placed as she had directed.

EX-ATTORNEY GENERAL

Explains Why Suit Against Harvester Co., Was Held Up

BALTIMORE, April 25.—Respecting Col. Roosevelt's letter to Attorney General Bonaparte directing the latter to withhold the anti-trust suit against the International Harvester Co. contained in the correspondence sent to the senate yesterday by the department of justice, Mr. Bonaparte said that the action was withheld pending the result of an investigation of the Harvester company by the bureau of corporations being made at the instance of the senate.

Former Attorney General Bonaparte said:

"The letter in question was written while I was absent from Washington and while an investigation by the department of justice was in progress in regard to the affairs of the Harvester trust but before any report had been made to the department or any decision reached by it.

"Several months later, after the department had received a full report from its representative, a Mr. Townsend, I announced to the president that I was ready to institute a suit for the dissolution of the Harvester company. It was then ascertained that the bureau of corporations had not yet completed its investigations of the same Harvester trust (which it was conducting by a resolution of the senate, and the matter being submitted to the cabinet it was decided that the suit should await the conclusion of Mr. Herbert K. Smith's inquiry.

"It was supposed then that this would cause but a short delay. The inquiry lasted, however, not only during the remaining year of Mr. Roosevelt's administration but during nine three years of Mr. Taft's and so far as I know is not finished yet.

"The president's letter of August, 1907, did not in any wise delay or affect the action of the department of justice and when I told him I thought the suit should be undertaken, which was probably five or six months later, he immediately acquiesced. The only impediment was the discovery that Mr. Smith's inquiry was still unfinished and his statement that he could not complete it if the suit should be brought."

SPECIAL SALE

Baker's Racket Stores

610 Merrimack and 303 Middlesex Streets

Wash Tubs

Galvanized Wash Tubs, medium size, regular price 49c. Sale Price 25c

We Sell Over 60% of the Best Dressed Men in Lowell Their Clothes

Now We Are After the Fellow Who Has Been Getting His Clothes Elsewhere

We know that if we sell you one suit of clothes we can add you to our long list of customers. As a special inducement to you who have never bought a suit here we have inaugurated the greatest sale of

MEN'S High Grade SUITS

For Friday and Saturday

Ever held by this live store at this time of the season. Over 800 Men's High Grade Suits from such makers as A. Shuman—Washington Co.—Sampeck—makers who never put a needle into a suit to retail for less than $20. You can have your choice from this lot of suits Friday and Saturday at

$14.75

In connection with this great suit sale we will offer 60 dozen Men's Black Silk Hose—slightly imperfect—worth 25c and 35c Friday and Saturday at

16c 4 Pairs for 60c

MERRIMACK CLOTHING COMPANY

Across From City Hall

THE WEATHER

Fair tonight; Friday unsettled, probably showers by night; light variable winds.

THE LOWELL SUN

BASEBALL EXTRA

ESTABLISHED 1878 | LOWELL, MASS. THURSDAY APRIL 25 1912 | PRICE ONE CENT

NEW BEDFORD 5 LOWELL 1

INNINGS---	1	2	3	4	5	6	7	8	9	10	11	Runs	Hits	Errors
Lowell	0	0	0	1	0	0	0	0	0			1	7	2
N. Bedford	0	0	0	0	1	2	1	1	0			5	11	2

At last the sun shone baseball-like today and the fans regained their courage and went to Spalding park to the number of about 300 to see the rejuvenated Whalers make their first appearance against the champs. Those who follow baseball very closely will recall the fact that the Whalers had a similar experience just one year ago on the occasion of their first appearance for the season in Lowell, the weather being unpropitious on the first day, even as it was yesterday.

The fans were well pleased, or at least a lot of them were when they saw Bill Cooney back in uniform and cavorting about between second and third like a colt and they were also interested to learn that Berkell who came here recently from the Providence club was to play second as they saw a chance to get a line on both and comparisons are interesting to fans at the opening of a season.

The announcement of the batteries received a hand as the fans think pretty well of Maybohm this season. Umpire Jack Stafford received a hand as he made his usual announcement.

The lineup:

Lowell	New Bedford
De Groft, rf	rf, O'Connell
Berkell, 2b	lf, Sweat
Rising, cf	2b, Connaughton
Magee, lf	cf, Wilson
Cooney, ss	1b, Ness
Boulies, 3b	ss, Maranville
Miller, 1b	3b, Spiers
Lavigne, c	c, Rufiange
Maybohm, p	p, Pruitt

First Inning

The game started at 3 with the Whalers at the bat. There was nothing doing on either end for the initial inning. O'Connell popped up a fly to Berkell and retired. Sweat went down before three of Maybohm's benders. Old Boy Connaughton hit to Bill Cooney and was a dead one on the first sack. Manager Connaughton, who is fast getting into the Grand Old Man class, was warmly welcomed by the fans as he stepped up to take his medicine.

For Lowell, De Groft hit to Maranville and was out at first. Berkell walked and walked. Old Pop Rising was there with a single to centre which kept Berk on second. Jimmie Magee hit to Spiers, who got Berkell at third. Cooney hit to Maranville and closed the inning at first.

Score: Lowell 0, New Bedford 0.

Second Inning

Wilson opened the second for the Whalers by hitting to Maybohm, who bounced the ball to Miller for the first out. Ness strolled leisurely to first after the regulation four balls. He was caught trying to steal second and Maranville filed out to Boulies.

Capt. Jake Boulies, the old reliable, started the hind half of the second in most commendable manner, making a double to centre. Miller was called upon to do great things but he hit to Pruitt and went out at first. Lavigne filed to Spier and Maybohm fanned.

Score: Lowell 0, New Bedford 0.

Third Inning

Spiers, New Bedford's hopeful first baseman, couldn't do better than a foul fly to Lavigne which the champion candle pinner of the world held on to. Little Rufiange, the swarthy catcher of the Whalers, singled to left. O'Connell put up a fly to Boulies and would you believe it the cap muffed it while Rufiange went to third. But it cost nothing for Sweat filed to Jimmie Magee.

In Lowell's half, De Groft made good with a three sacker to right. Berkell received the reward of the patient waiter and walked. Rising hit to Maranville and was out at first. Magee got an inshoot in the ribs and rubbed himself as he walked to first. Cooney flied to Spiers and Jake closed the inning with a fly to Sweat.

Lowell 0; New Bedford 0.

Fourth Inning

Lowell broke the ice in the fourth and scored one run. But in the meantime here's what happened. Connaughton hit to Cooney and there was no hold out for Bill sent the ball to first and Connie retired. Wilson flied to Magee and was out of course. Ness was hit by a pitched ball and walked. He had never seen Lavigne's whip in action and tried to steal second. Nuff sed. Then Lowell got busy. Miller singled to left. Lavigne hit to Pruitt who attempted to take advantage of a fielder's choice but Miller got a good start and was there ahead of the sphere. Magee hit to Sweat who dropped the ball and the bases were full. De Groft hit to Ness, who threw to the plate getting Miller. Berkell hit to Pruitt, who got Lavigne at the plate. Old Pop was there with a single to centre that scored Maybohm for Lowell's first run and De Groft to his sorrow tried to make home on the play and was caught at the plate on a great throw by Wilson.

Lowell 1, New Bedford 0.

Fifth Inning

New Bedford tied the score in the fifth. Maranville opened with a fine two-bagger to right. Spiers fanned. Rufiange singled to centre and Maranville scored. Pop sent the ball home quick and Rufiange attempted to make second on the throw home but again Arthur Lavigne was there with the whip and Rufiange died at the second station. Pruitt singled but O'Connell hit a little grounder to Maybohm and was retired at first.

Lowell didn't. They went out quick. Magee hit to Pruitt and that was the end of Jimmie. Cooney fanned the April zephyrs. Jake hit to Spiers and was the last man out at first.

Lowell 1, New Bedford 1.

Sixth Inning

The Whalers get to Maybohm for three hits and two runs in this inning. Sweat was first up and he retired Boulies to Miller. Connaughton singled to left. Wilson singled also to left. Then Ness hit to Cooney and beat the ball out filling the bases. Maranville singled to centre and scored Connie and Miller. Ness tried to go too far and was thrown out at first by Rising. Spier flied out to Berkell.

Miller opened with a grounder to Spier which he beat out to first. Lavigne flied to Rufiange. Maybohm fanned. Miller purloined second. De Groft hit to Connaughton and was out at first.

New Bedford 3, Lowell, 1.

Seventh Inning

Rufiange opened with a single to left. Pruitt hit to Maybohm and died at first O'Connell flied out to Rising. Sweat singled to left and Rufiange scored. Sweat tried to make it a two bagger but Magee got him at second.

Lowell wasn't there. Berkell walked. Rising flied to Connaughton. Magee flied to Wilson, Cooney flied to O'Connell who dropped the ball. Boulies walked and Miller flied to Spiers.

New Bedford 4, Lowell 1.

Eighth Inning

Connaughton hit to left for two bases. Wilson went out, Cooney to Miller. Ness flied to Miller. Maranville hit to right for two bases and Connaughton scored. Spier hit to Cooney and went out at first.

In Lowell's half Lavigne hit to Pruitt and was dead on first. Maybohm flied to Wilson. De Groff fanned.

Score: New Bedford 5; Lowell 1.

Ninth Inning

Last inning: Rufiange fanned. Pruitt went out Lavigne to Miller. O'Connell went out Lavigne to Miller.

Lowell: Berkell flied out to Sweat. Rising out Pruitt to Ness; Magee singles to right; Cooney hit to Maranville who threw Magee out at second.

Score: New Bedford 5; Lowell 1.

NASHUA FIREBUG

The Police Claim They Have Confession

NASHUA, N. H., April 25.—The Nashua police claim they know who set the fires which caused the loss of a lumber yard belonging to the F. D. Cook company, a barn belonging to Emri W. Clark and another belonging to Gen. Charles W. Stevens and two loaded freight cars of the Boston & Maine railroad early in the year.

The alleged incendiary is now in the Manchester jail on the charge of setting fire to an isolated barn on the Emerson place in Hudson. He was recently surrendered by his bondsmen on the Hudson case and Inspector Edward Field of this city who had been accumulating evidence, went to the jail yesterday, and is said to have obtained a confession. The prisoner is less than 17 years of age and therefore under the juvenile offender law.

The authorities refuse to disclose his name. He lived in Hudson and has been an attendant at the Spring street school in this city.

Inspector Field last night stated that at the time of the freight car fires, Feb. 6, he traced the foot tracks of a person from a car loaded with excelsior, which was burned near the Rochester railroad bridge, down the river bank and upon the ice, thence down river, up again to the other car near the Wonalancet factory which was set on fire. The tracks then went back to the river and across to Hudson.

RICHESON COUNSEL

VISITED HIM IN CHARLES ST. JAIL TODAY

BOSTON, April 25.—Clarence V. T. Richeson, who is under sentence to die in the electric chair next month for the murder of Miss Avis Linnell, was visited by his counsel at the Charles street jail this afternoon. Richeson's lawyers were accompanied to the condemned man's cell by Sheriff John Quinn and his assistants. Sheriff Quinn refused to allow the attorneys to confer with Richeson alone. The lawyers are expected to appear before Gov. Foss tomorrow and present a petition for commutation of sentence. Dr. E. B. Lane, the insanity expert who examined Richeson, in his report to the attorneys for the minister states that Richeson is "abnormal, hysterical and irresponsible."

ATTACKS ROOSEVELT

Pres. Taft Scores the Colonel in Springfield Speech

SPRINGFIELD, April 25.—President Taft made his answer here today to the criticism that Colonel Roosevelt has made of him and his administration. In a speech that bristled with indignation, in which he named Col. Roosevelt over and over again, Mr. Taft told a crowd that filled Springfield's public square how he believed Mr. Roosevelt had not given him a "square deal" and how he had "misstated" and "distorted" the facts concerning Mr. Taft's conduct and actions in the White House.

The president replied in some detail to many of the charges Colonel Roosevelt has made against him since the present campaign began. He took pains to make plain that Mr. Roosevelt at one time was in complete agreement with many of the actions and policies of the present administration which lately he has condemned and denounced. The president declared that after the Columbus speech of Colonel Roosevelt he found the country unresponsive and he shifted his method of campaign from a declaration of principles and proposals of reform to a series of attacks upon the administration. Mr. Roosevelt's doctrine of the recall of judges and the recall of decisions, his willingness to disregard the "wise custom" that forbids a third term whether consecutive or not, his appeal to "class hatred and prejudice" and his "absolute failure" to put forth any concrete propositions for true reform and true progress, Mr. Taft said, all combined to make him believe that the American people should not choose Mr. Roosevelt to sit again in the White House.

Mr. Taft began his speech by declaring that he spoke plainly only because he believed it time for him to do so. He brought in Colonel Roosevelt's name only because events had forced him to use it.

"In 1908 Theodore Roosevelt recommended to the people of the United States that I, then the secretary of war, be nominated by the republican party and be elected. He labored hard and long to bring this result about and he succeeded. I have felt the deepest gratitude to him. Neither in thought, word nor action have I been disloyal to the friendship I owe Theodore Roosevelt. When the time came for this campaign to begin I let the people know that I would like to have my administration approved by their giving me another term. At that time Theodore Roosevelt said he was not a candidate and that it would be a calamity if he were nominated. Since then he has changed his mind."

So far as he personally was concerned, the president said, he would never have attacked Col. Roosevelt nor had a quarrel with him.

"So far," said he, "as personal ambition is concerned, so far as personal feeling is concerned, I would never answer his charges.

"But I cannot act for myself. I represent a cause. I represent an element of the republican party that believes in constitutional government and its preservation; that believes in wise progress under the guarantees of the constitution.

"By mis-statements throughout the country he has led many people to believe charges made against me and my administration."

Lafayette Campers, tonight, Asso.

INCOME TAX BILL

Was Defeated in State Senate Today

BOSTON, April 25.—For the third successive year, Massachusetts was arrayed against the income tax amendment to the federal constitution by the action of the state senate today, which killed the measure by a vote of 14 to 17 with four pairs. President Greenwood was the only senator not recorded.

Lafayette Campers, tonight, Asso.

HOME MISSIONARY SOCIETIES

Representatives from the Women's Home Missionary societies of the seven Congregational churches of the city held their annual fellowship meeting at the Eliot church yesterday afternoon from 3 o'clock until 5 o'clock, being splendidly entertained by the Eliot society, under the leadership of Mrs. Frederick Woodies.

The address of the meeting was delivered by Mrs. Mowry of East Boston. She spoke in an informal and very interesting way of her unique mission in South Boston, where a dozen different nationalities are brought together in social and religious work.

There was also a short entertainment, Mrs. Ethel Wilson Peabody of the Eliot quartet singing a very delightful contralto solo, accompanied by Miss Ruby Hull. From 5 o'clock to 5.30, dainty refreshments were served by the Eliot society, under the leadership of Mrs. William Blake, assisted by Mrs. George Chase and Mrs. Frank Moody.

LARCENY IS CHARGED

Young Men Said to Have Admitted Stealing Cigarets

William H. O'Brien, aged 19 years and William Melancon, aged 20 years, were arrested this afternoon by Lieutenant Maher and Inspector Walsh on a complaint charging them with the larceny of 60 boxes of cigarets valued at $100, the property of Robertson, tobacco dealer in Middlesex street. According to the police the young men admitted their guilt.

The police were notified a few days ago that certain young men were selling cigarets at $1.50 a box, and therefore they were on the lookout for them. This afternoon they found Melancon and O'Brien in Charles Seigel's store in Chelmsford street, where they were endeavoring to dispose of a large case of cigarets, the price asked being $75. They were placed under arrest and brought to the police station, where it is alleged they confessed to having entered the storehouse of Robertson in Middlesex street, at about nine o'clock last night and stole therefrom the case of cigarets containing 60 large boxes. This storehouse is a barn owned by the Lowell Coach company. The two young men will be arraigned in police court tomorrow morning.

SAW NO BODIES

BUT ENCOUNTERED A BIG ICEBERG

BOSTON, April 25.—No bodies or wreckage of the steamer Titanic were sighted by the Cunarder Laconia, which arrived here today from Liverpool. Captain Irving said that he took a southerly course to avoid icebergs and floe ice but even then, he said, the steamer encountered one big iceberg.

DEFENDANT DISCHARGED

The case of Joe Cubaski, who was charged with assault and battery on Josef Kryojowski on April 20, which went to trial this morning in the police court, came to a close this afternoon, when Judge Fisher found the defendant not guilty and ordered him discharged.

THE CITY LOSES

Judge Fisher Finds for Byam Brothers

In the case of Byam Brothers vs. the city of Lowell, Judge Fisher today reported a finding of $491 for the plaintiffs.

The case arose out of the seizure of land near the boulevard for the water department and the defendants asked $515.

WOMAN DROWNED HERSELF

HAMPTON FALLS, N. H., April 25.—Miss Ella B. Cram, aged 50, committed suicide by drowning Friday. She was suffering from melancholia.

Woodrow Wilson Rally

HARRINGTON HALL, 52 CENTRAL STREET

FRIDAY EVENING APRIL 26 AT 8 O'CLOCK

SPEAKERS

Francis M. Carroll, Former Fire Commissioner of Boston

Hon. I. E. McClintock, Of Boston and Princeton

Hon. Chas. M. Mason, Dean of the New Jersey Law School

Hon. S. P. Northrup, Of New Jersey

Hon. Parker D. Morris of Boston

HON. JAMES B. CASEY, EX-MAYOR OF LOWELL, WILL PRESIDE

Woodrow Wilson Campaign Com.
Kimball Building, Boston.
John J. Gifford,

NEMOCK LAUNDRY STARCH

An Ironing Day Necessity

PACKAGE 10c

C. B. COBURN CO.

AT 91 Market Street Now

FREE CITY AUTO DELIVERY

Spring Humors

Come to most people and cause many troubles,—pimples, boils and other eruptions, besides loss of appetite, that tired feeling, biliousness, indigestion and headache.

The sooner you get rid of them the better, and the way to get rid of them and to build up the system is to take

Hood's Sarsaparilla

The Spring Medicine par excellence as shown by unequaled, radical and permanent cures.

Get it today in usual liquid form or chocolated tablets known as Sarsatabs.

JOHN A. McEVOY

EXPERT OPTICIAN

Oculists' Prescriptions a Specialty

232 Merrimack St.

LOWELL INSTITUTION FOR SAVINGS
1829 - 1912
INTEREST BEGINS MAY 4
18 SHATTUCK ST.

THE COAL MINERS

Have Reached an Agreement With the Operators

PHILADELPHIA, April 25.—Confirmation of a report that the anthracite miners and operators had reached an agreement in settlement of their dispute as to wages and hours of labor was had today when the office of President Baer in this city gave out the following:

"Mr. George F. Baer, the chairman of the operators' committee, has issued a call for a meeting of the general committees of operators and miners' representatives in New York on Thursday, May 2, at 2 p. m. to receive and act upon the report of the sub committee appointed by the general committee to suggest a method of settling differences, the sub committee having unanimously submitted a recommendation of terms and conditions looking to an adjustment of all differences. The terms and conditions of this report, however, will not be made public until after the meeting of the general committees on the second of May."

The report that the sub committee of anthracite miners and operators had reached an agreement in New York was received with satisfaction in all parts of the anthracite regions.

The new working arrangement will be presented to the full committee of ten operators and ten miners on May 2. If this committee approves it the proposed committee will have to be ratified by the miners before it can be put into effect. This probably will be done at a convention of delegates from the three anthracite districts.

According to the reported agreement the miners are conceded a ten per cent. increase in wages. They asked for 20 per cent.

The board of conciliation created by the anthracite coal strike commission after the strike of 1902 with some modifications is continued. The miners asked for a "more convenient and uniform system of adjusting local grievances."

The sliding scale by which the men were given an increase of one per cent. when the price of coal was advanced five cents a ton above the $1.50 basis at tidewater is abolished.

A four year agreement is reported. The miners asked for a one year agreement.

Nothing has yet been made public regarding the demand for a reduction of hours, recognition of the union or the minor demands.

WILL YOU BE READY?

When your patrons seek a cool and comfortable spot for their refreshment—

Will you be ready?

Equip now with electric ceiling fans!

LOWELL ELECTRIC LIGHT CORP.

50 Central Street

TAFT RALLIES TONIGHT

The TRUTH Without Fear, Favor or Frenzy

HIGHLAND CLUB HALL, AT ..... 8 P. M.
HIGH STREET ENGINE HOUSE, AT ..... 7.30 P. M.
ODD FELLOWS HALL, BRIDGE ST., AT ..... 8 P. M.
MIDDLESEX SOCIAL CLUB, Corner Middlesex and Howard Streets, AT ..... 8 P. M.
CENTRALVILLE SOCIAL CLUB, LAKEVIEW AVE., AT ..... 8 P. M.
PAWTUCKETVILLE SOCIAL CLUB, MOODY ST., AT ..... 8 P. M.

LADIES are invited to the Highland Club, where the gallery will be reserved for them and their escorts.

COME AND HEAR

CONGRESSMAN GEORGE H. UTTER, of Rhode Island
CONGRESSMAN BUTLER AMES
JOSEPH MONNETTE, Esq., of Lawrence
And Several Other Well Known Speakers

WILLIAM E. WESTALL, Chairman,
ALBERT J. BLAZON, Secretary.
TAFT CAMPAIGN COMMITTEE.

GRADUATION EXERCISES

CHARLES H. EAMES.

JOHN JACOB ROGERS.

Of Evening Classes of the Textile School Held Last Night

The graduation exercises of the evening classes of the Lowell Textile school were held last night before a large and enthusiastic audience. The address of welcome was delivered by A. G. Cumnock, while John Jacob Rogers was the speaker of the evening. The diplomas, 74 in number, were presented by the principal of the school, Charles H. Eames. Hibbard's orchestra was in attendance and furnished excellent music during the evening.

The exercises were held at 7.30 o'clock and prior to that time, the guests, escorted by the pupils and their teachers, made a tour of inspection of the school, which is reputed to be the best in America. The visitors were taken through every department and the inspection ended in the assembly hall, where the exercises took place.

Mr. A. G. Cumnock, president of the directors, gave the address of welcome in which he took occasion to congratulate the graduates. He expressed the hope that they would continue in textile life the success they had in school. He also spoke of the good derived from an institution like the Lowell Textile school, and he urged the young people who cannot attend the day classes to enroll in the evening classes and follow the textile courses.

The program of the evening was as follows:

Overture, "Morning, Noon and Night," Suppe
Concert waltz, "Madeline" ... Waldteufel
Orchestra.
Address of Welcome,
A. G. Cumnock, President.
Address,
John Jacob Rogers.
Solo for Cornet, "My Hero" ... Straus
(From "The Chocolate Soldier.")
Mr. Bert F. Tabor.
Presentation of Certificates,
Charles H. Eames, S. B., Principal.
Finale, "Bombasto" ... Farrar
Orchestra.

John J. Rogers' Address

The address of the evening was delivered by Mr. John Jacob Rogers, who took as his text, "The Trend of Education." His address was as follows:

The ideal education has always been that which in the highest degree prepares the student for the sphere in which he is destined to move after his days of preparation are over. From century to century in the world's history, not only has the point of view of educators constantly shifted as to what type of learning is in fact best fitted for the work of life, but the work of life itself has changed from year to year and almost from day to day. Thus education cannot, like mathematics, be a fixed science; in its attempt to keep itself adapted to the ever-altering ratio between human thought and human activity, it is as changeful as the sea. But however numerous may be these changes in the method of education, there can never be but two kinds of education upon which changes are to be exerted: (1) The so-called liberal or cultural education, and (2) practical or technical education.

The first of these does not concern itself with the direct relation between the things taught and their bearing on actual wage-earning; it attempts to enlarge a man's intellectual horizon by giving him a mass of general information, the assimilation of which, it is expected, will fit him for his life work. If one word were to be used to indicate its fundamental characteristics, that word would be "book-learning." So far as organized instruction goes, this conception of education is paramount in the great civilizations of antiquity—the Jewish, the Assyrian, the Egyptian, the Greek and the Roman. Strangely enough, it flourished also in the middle ages, when European civilization fell to its lowest ebb. And it is unnecessary to point out that the world of today as well has its colleges and universities, its high and grammar schools, where the primary, if not the sole emphasis is still laid upon "book-learning."

The other type of education, the practical or technical, has had rather a curious history, which it is my purpose to trace briefly tonight. Of course man, from the dawn of life, lived by his hands. The living by their wits of portions of the population such as the priestly class, the law-givers and the philosophers, developed much later. And as manual labor was the cardinal principle in life, so instruction of the young in the manual arts became the cardinal principle in education. But from the first page of history down to our times, this type of instruction, as distinguished from the "book-learning" type, was not taught in schools. Father taught son, and the son in turn taught his son. Generation after generation lived in the same hut, and pursued the same trade. An interesting illustration of the importance of the business of a family in early England is the fact that almost all workmen were named after their trade; thus John the Smith of the year 1200 is John Smith today; and so with the tailors, the carpenters, the masons, the farmers, the cooks, the carters, the bakers and many others that will occur to you. About the Barkers, I will not venture to say.

But as commerce became more diversified and important, it tended to get into the hands of a few men, who needed more assistants than their family could supply. So naturally they took the young men of other families who in return for being taught the trade of the master, served him for a term of years—usually seven. And thus the institution of apprenticeship grew up—undoubtedly the most effective method of teaching the practical arts that the world has ever seen. In England, apprenticeship, in its full est development, dates from about the year 1400. The ancestors of our modern trade-unions, then called guilds, were close corporations into which skilled laborers of all kinds formed themselves to obtain protection against feudalism, and to insure a monopoly for their own calling. And it was believed that neither arts nor sciences would flourish unless their practisers had given proof of reasonable proficiency. In the year 1562, for example a parliament of Queen Elizabeth enacted that "no person should exercise any trade or mystery" without an apprenticeship of seven years. This statute was not actually repealed till 1814. But in the intervening centuries the institution of apprenticeship had, very gradually, been falling into disrepute.

In the first place the apprentices formed an extremely unruly element in the population. You will remember the description of them in connection with the London "no-popery" riots, so-called, of 1780, to be found in Dickens' "Barnaby Rudge."

In the second place, and more important, the gradual development of manufactures and commerce, as the centuries passed, made the apprenticeship system as inadequate as the father-to-son method had earlier become. So, by the first quarter of the last century, the institution had fallen into a decline from which it has never recovered. It is not dead yet, of course; certain callings—plumbing, for instance,—still cling to it; and the laws of this commonwealth still include elaborate machinery for the mutual protection of masters and apprentices. But early in the 1800s, when the textile mills began to open, and the rural population to flock to the cities and towns and into the mills, the apprentice system became inadequate to cope with changed conditions. In the days when the guilds flourished, both the manufacture and the sale of merchandise were in the hands of the master-workman; but when the manufacture and the sale of commodities became divided, the apprentice began to cease to be a necessary cog in the wheel of trade. The specialization of labor inevitable in any trade dependent primarily on machinery means that any such teaching as the master gave his apprentices is a commercial impossibility. Division of labor into as many separate threads as possible inevitably becomes the watchword, for thereby speed and cheapness of manufacture are promoted. So, too, the advent of machinery brought in its train the unskilled workman, who, so far as the doing of his work from day to day was concerned, needed no especial instruction of any kind.

I have tried to indicate the reasons for the decline of the apprenticeship system. It would seem clear that thereafter a worker along technical lines, if he were to be instructed at all, must be instructed in a school. Strangely enough, however, in view of the constant deterioration in the numbers and quality of workmen, education, whose finger must ever be on the pulse of progress, did not for a long time come to the rescue with a substitute. It was many years after the old system had virtually ceased to do its part in the world of production before education stepped into the breach. Its long-deferred solution of the great problem was the establishment of technical schools. Curiously enough these schools began at the top and worked downward. That is, it was instruction of the college grade that came first, to be followed only long after by instruction for the manual workers themselves.

The first institution of any sort established to give technical instruction in this country was Rensseleer Institute, in New York, founded in 1824. Then came a long break. In 1862 the United States, in spite of the fact that it was in the midst of Civil war, realized the necessity for action. Congress in that year passed an act granting to each state 30,000 acres of public land or its equivalent, the income therefrom to be appropriated "to the endowment, support and maintenance of at least one college where the leading object shall be—to teach such branches of learning as are related to agriculture and the mechanic arts,—in order to promote the liberal and practical education of the industrial classes in the several pursuits and professions in life." Surely a noble object and one which congress has striven ever since to advance. It may not be generally known that practically every state in the Union today receives yearly from the federal government the sum of $50,000 in aid of technical education.

Just fifty years ago the Mass. Institute of Technology was founded "for the purpose of instituting and maintaining a school of industrial science, and aiding generally, by suitable means, the advancement, development and practical application of science in connection with arts, agriculture, manufactures and commerce." From the beginning it has been aided by state and nation. Today it receives one-third of the $50,000 which congress now gives Massachusetts yearly, one-third of the income from the land fund just mentioned, which now amounts to $219,000, and $100,000 a year from the state. But Technology, like Rensselaer dealt and still deals with the most advanced workers; so do the Lawrence scientific school, the Worcester Polytechnic, and the other Massachusetts technical schools of the same type.

The problem of caring for those desiring instruction in actual manual labor, from the workman's point of view as well as from the employers', did not make much progress in Massachusetts until about fifteen years ago. In the year 1895 the legislature passed an act allowing the formation of a corporation "for the purpose of establishing and maintaining a textile school for instruction in the theory and practical art of textile and kindred branches of industry." Three cities—Lowell, New Bedford and Fall River—within five years took advantage of this act, and established textile schools. By means of day and evening classes such a school as the Lowell Textile school goes far toward filling the gap left by the failure of the apprenticeship system. But still more, it competes on even terms, both as to equipment, instruction and grade of students, with the best technical colleges of the world. The state has given practical evidence of its faith in this school both by liberal money provision—in thirteen years the state has given us $652,000—but still more significantly, by its recent permission to us to grant academic degrees.

I shall not take time to deal with another extremely interesting educational activity which Massachusetts has brought into being in the last five years—the industrial schools. The industrial school is designed primarily to help the younger, inexperienced and relatively unskilled workers to get knowledge which will enable them to be more efficient wage-earners and more worthy citizens. Here again, Lowell is in the forefront with one of the best if not of the very best of the schools in the state.

Thus we have in the last ten years filled the circle which for many centuries prior to 1800 was occupied only by the master-and-apprentice system, and which during the entire nineteenth century was either unoccupied, or only partially filled by the technical college. For the first time in the history of the world we have seen elaborated a school system which deals primarily with practical education, but which does not neglect the most important elements of the schools for "book-learning;" a system, too, which cares as well for the man who expects to be an agent tomorrow as for the back boy or the doffer. More than all, one which, in these days of industrial uneasiness, tells directly for good to the whole community; for the higher the plane of technical as well as liberal education, the more prosperous, orderly and contented will be the city, the state and the nation. The Lowell Textile school, by occupying in a sense a midway position between the technical colleges and the industrial schools, is happily able to provide for and do good to every textile worker from the highest to the lowest. To you who are being graduated tonight from one of its most important departments, I extend my congratulations. I sincerely believe that you have played a part in a school which, for the reasons I have indicated, is largely responsible for one of the most beneficent educational revolutions in the history of the world.

C. C. C., Prescott hall, tomorrow night.

"GOING AND COMING"

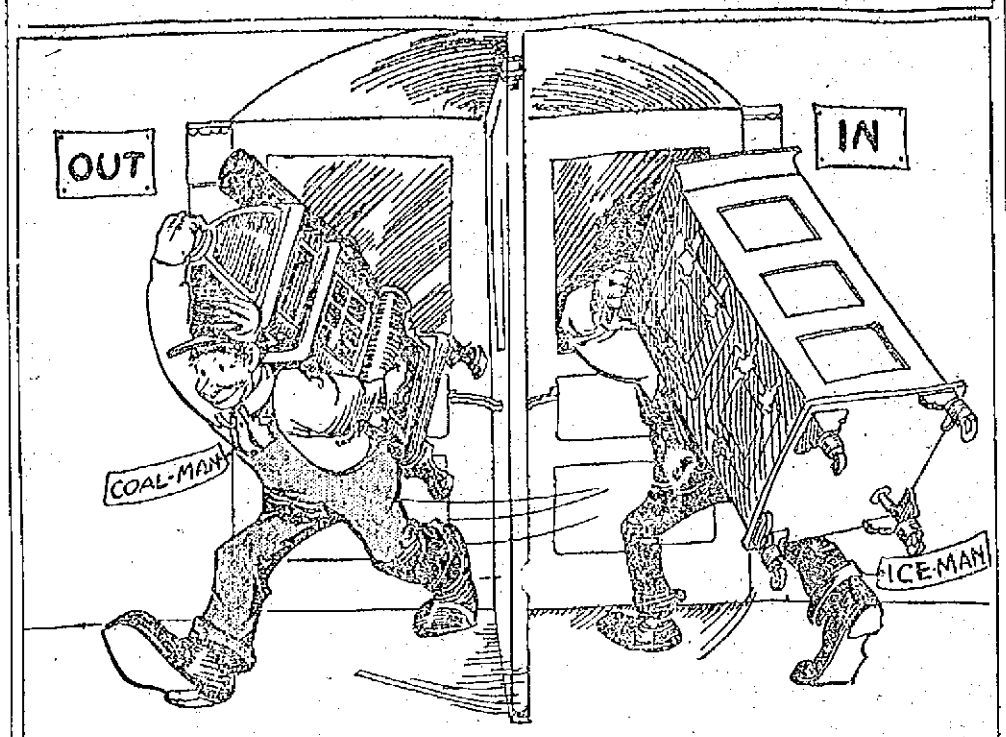

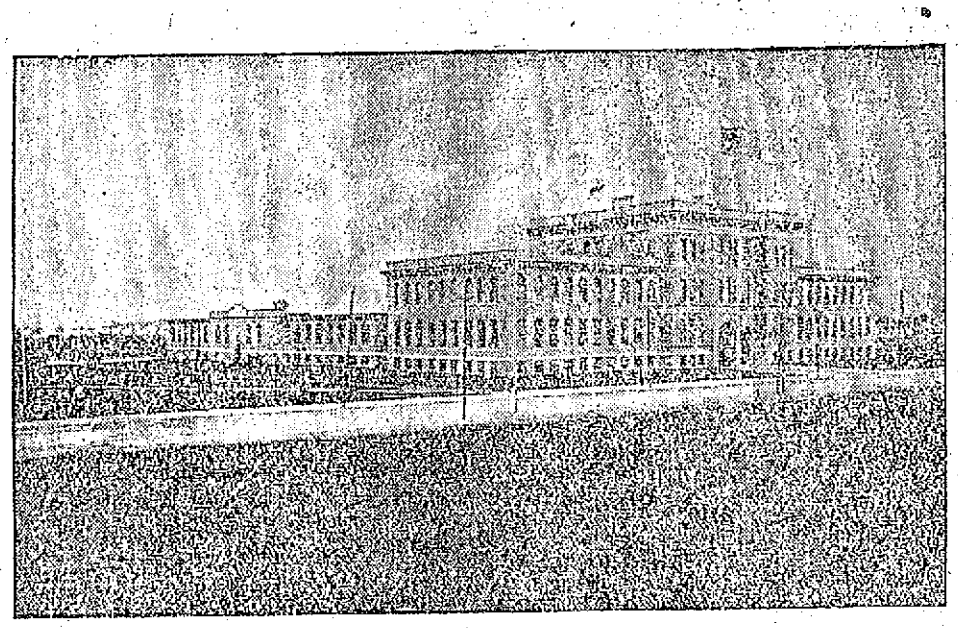

THE LOWELL TEXTILE SCHOOL

Lowell Opera House
Julius Cahn, Prop. and Mgr.

SATURDAY, APRIL 27
Matinee and Night
HENRY W. SAVAGE
Offers a Pullman Carnival of Fun in Three Sections

EXCUSE ME

BY RUPERT HUGHES
Same Cast and Production as Boston
PRICES—Mat., $1, 75c, 50c, 25c. Night, $1.50, $1, 75c, 50c, 25c.
Seats On Sale

Only a Few More Big Ones Coming
HURRY! HURRY!

THURSDAY, MAY 2
Charles Frohman Presents
MISS
BILLIE BURKE
IN HER BIGGEST HIT
"THE RUNAWAY"
PRICES—$2.00, $1.50, $1.00, 75c, 50c, 25c.
SEATS 9 A. M. FRIDAY

B. F. Keith's
THEATRE
WEEK OF APRIL 22
4 KONERZ BROS.
FAY, 2 COLEYS & FAY
ROSEMARY GIRLS
MOOR & ELLIOTT
In a Matrimonial Substitute
ELIDA MORRIS
American Vesta Tilly
JOHN F. BIRCH
The Man With the Hats
SCHRECK & PERCIVAL
Comedy Entertainers
VALOUS & LaMORE
Comedy Gymnasts

MERRIMACK
SQUARE THEATRE
1000 Seats 10c
At All Performances
Friday Night—Selections from the Opera, "Stubbein Cinderella"

"IOLANTHE"
Will Be Repeated in the High School Hall
FRIDAY EVENING AT 8 O'CLOCK
ADMISSION 25 CENTS

Grand Opening Tonight
—7 O'CLOCK—
CRESCENT SKATING RINK
HURD STREET
Devotees of Roller Skating are assured of the best skating floor in New England
FULL BAND IN ATTENDANCE
Beginning Friday, sessions will be as follows:
A. M.—10-12, a good time for beginners. P. M.—1.45-3.45; 4.00-6.00; 7.00-9.00; 9.15-11.15.

The Bon Marché
ARCADE BLDG.
Satisfaction or Your Money Back

A Clearance Sale
—OF—
DRESS GOODS
Opened This Morning

Odd pieces, odd colors, some broken assortments and discontinued lines, to be sold at Half Price and Less.

GOODS GUARANTEED PERFECT IN EVERY WAY

38 in. Silk and Wool Sublime—A running mate to Lansdowne, reseda green only, regular price $1.00. Sale price ... 49c yard

44 in. Silk Eolienne—Brown only, regular price $1.00. Sale price 49c yard

38 in. Silk Eolienne—Red only, with fine dots, regular price 75c. Sale price ... 37 1-2c yard

40 in. Silk Stripe Wool Taffeta—Copenhagen and brown, regular price $1.00. Sale price ... 49c yard

54 in. Light Weight Rain-Proof Suiting—Broken plaid effect, olive, grayish green and blue, regular price $1.50 yard. Sale price 59c yard

42 in. Self Stripe Prunella—Strictly all wool, browns, blues and greens, only a small quantity, regular price $1.00 yard. Sale price ... 39c a yard

42 in. German Novelties—Light colors, two pieces only—Every thread wool, regular price $1.00. Sale price ... 39c yard

56 in. All Wool Cresotes Canvas Suitings—Reseda, smoke and black. Our special at $1.00 yard. Sale price ... 69c yard

44 in. Black Voile—With black mohair stripe, two styles, regular price $1.25 yard. Sale price ... 75c yard

All Remnants—Of black and colored dress goods from one to three yards, prices range from 50c to 75c. Sale price ... 25c yard

All Remnants—Of black and colored dress goods, from one to three yards, prices ranging from $1.00 to $1.50 yard. Sale price 50c yard

What Would You Say to Your Neighbor—
If he asked you "What's good for a cold?"
Everybody who tries Toltetine, goes about recommending its benefits. You can get a bottle of Toltetine from your druggist—price 75c. He sells it and he has your money ready to refund if you ever cease to be glad you bought Toltetine. We'll send a sample bottle of

TOLTETINE
Reg. U.S. Pat. Off.
Soothes and Heals

for 6 cents (stamps) to cover mailing costs.

Toltetine is a quick and lasting relief for colds, sore throat, hoarseness, loss of voice and all throat troubles. It contains no drugs—is perfectly harmless. As a preventive of influenza it has saved many a week in bed. Send for the sample today.

THE TOLTETINE COMPANY
1304 Hope Street Greenfield, Mass.

$5.00 CASH | $1.25 A Week
Makes you a member of the
RING PIANO CLUB
Of 100 members now being organized
$350 PIANO FOR $246.50
No Interest. No Extras. Join Now
Piano Delivered at Once
SAVING $103.50
Ring Piano Co.
110-112 MERRIMACK ST.
Lowell, Mass.

MAKES THE HAIR SO FLUFFY AND BRIGHT

"To give the hair that brilliance and fluffiness so much admired and sought for by beauty seekers generally," writes Mrs. Mae Martyn in the Seattle Record, "it is very necessary to let soap shampoos, also shampoo powders, alone. Nothing will do more to destroy a beautiful head of hair than such shampoos.

"To cleanse the hair and scalp perfectly, remove dandruff and dirt, and stop irritation and falling hair, nothing better can be used than a shampoo made by dissolving a teaspoonful of canthrox in a cup of hot water. This makes the hair dry quickly and evenly without streaking, and gives to the hair a beautiful luster and fluffiness that lasts. It is the surest preventive of baldness ever discovered."

ASPARAGUS ROOTS
Conover's Colossal and Palmetto. Free from blight and rust.
Any quantity, from bunches of 100 roots to 10,000 or more. The time to set them out is NOW.
BARTLETT & DOW, 216 Central Street

THE BANDIT REBELS

Threaten Americans and Insult Women in Mexico

CHICAGO, April 25.—Mail advices received here yesterday from Guaymas, Sonora, and dated April 22, tell of danger threatening nearly 1000 Americans along the west coast of Mexico.

A special steamer has been chartered by Nelson Rhoades, Jr., manager of a sugar refinery, to succor those Americans who may be able to reach the coast at points between Guaymas and Mazatlan. The steamer was scheduled to sail from Guaymas yesterday. It is proposed to visit all harbors in Southern Sonora and Northern Sinaloa and to transport any refugees to Mazatlan.

According to the advices that reached here, 1500 Zapatistas are looting and pillaging at Culiacan, capital of Sinaloa. Hunger is making the natives desperate and it is said that American plantations are in danger of being raided. The situation along the west coast of Northern Mexico is summed up about as follows:

The Yaqui Indians are on the warpath in Sonora, shooting at passenger trains and looting ranches and small towns south of Guaymas. The southern portion of Sonora is in a state of anarchy.

At Esperanza, where there are supposedly 150 Americans, all the women and children have been sent from the country and the men have armed themselves and prepared for a siege. Similar conditions prevail at Navajoa, where there are about 100 Americans on small farms; at San Blas and Los Mochis, where there are seventy-five Americans, and at Navolato, where the Rhoades sugar refineries are still being operated, but the women and children were sent from that place several days ago to take steamer for San Francisco.

No crops have been planted by other than foreigners and the food supply in sight is less than one-tenth of normal. Money is so scarce that a large proportion of the eighty per cent. of the population, dependent upon daily wages for subsistence, are practically without income.

Many tales regarding attacks by bandits and Indians have reached Guaymas. Native women and children have been insulted and attacked. The men who remained to guard their properties have thus far escaped actual attack, largely because of their determined front.

LOST BETROTHED

Girl's Chum Won Haverhill Man

HAVERHILL, April 25.—Journeying from Baltimore to meet her betrothed, Peter Gardulis, and accompanied by her chum, Mary Gurklis, Mary Kaskweshicto reached this city yesterday, to find that Gardulis, one of the best known Lithuanians here, was at once captivated by her chum's winning manner, with the result that bans of marriage have been published between him and Miss Gurklis.

The first choice of Gardulis, Mary Kaskweshicto, has gone to Lynn to visit for the present, and she will attend her friend at the forthcoming nuptials, after which she will return to Baltimore.

Gardulis met Miss Kaskweshicto while in Baltimore last summer, and they have kept up a correspondence. Last week Gardulis wrote to the girl to come to Haverhill to arrange for their wedding. Gardulis was immediately smitten with the charms of her chum, and he made no effort to conceal his intentions, for arrangements were at once made for their wedding, and a license was secured yesterday at city hall. The marriage will be celebrated early next week at St. Michael's Polish Catholic church and the couple will live here.

The bride was born in Russia 20 years ago. Peter was born in Russia also, and his parents still live there.

EDITOR KILLED

HE WAS SHOT BY A RUSSIAN LABORER

SPOKANE, April 25.—E. H. Rothrick, city editor of the Spokane Chronicle, was shot and killed yesterday in the Chronicle editorial rooms by Richard Aleck, a Russian laborer.

Aleck first told the police he had been on the Titanic and then that he had been on the Carpathia, and mumbled, "There had been too much printed about the disaster." He would give no other reason for the crime.

Aleck walked quietly into the Chronicle local room and asked for the editor. As Rothrick walked toward him, Aleck drew a revolver and shot him in the breast. Rothrick died within five minutes.

The murderer said he was 40 years old and came to this country four years ago.

NATURALIZATION

Meeting at Centralville Social Club

The Centralville Social club rooms in Lakeview avenue were the scene of a very large and enthusiastic meeting last night, the affair being a public meeting under the auspices of the committee in charge of the naturalization movement in this city. The hall was packed to the doors with an attendant of prospective voters who were eager to listen to interesting remarks on that important subject. The speakers of the evening were Rev. R. A. Fortier, assistant pastor of St.

MAXIME LEPINE,
President.

Louis' church; Rev. Leon Lamothe, O. M. I., pastor of Notre Dame de Lourdes parish; Representative Henri Achin, Jr., Maxime Lepine and others.

The meeting was called to order at 8 o'clock by Maxime Lepine, president of the Citoyens-Americains club, who explained the purpose of the gathering. He urged the non-voters to be naturalized and those who are eligible to go to city hall and register. He went along explaining the rights of a naturalized citizen, and concluded his remarks by urging every man in the hall who was not a citizen of the United States to give his name to the committee, and said that the latter would look after him and see that he becomes a full fledged citizen of this country. He introduced as the first speaker, Rev. R. A. Fortier, who spoke at length on "Naturalization and Its Merits." His remarks were well received.

The next speaker was Rev. Leon Lamothe, O. M. I., who gave an eloquent address on the advantages of becoming a citizen of the United States. He was followed by Rep. Henri Achin, Jr., who among other things said:

"It should be the duty of every man present who is not naturalized, and who intends to remain in this country, to take the necessary steps to become an American citizen and then to take an active interest in all affairs of the city, state and the nation. When once on the voting list, do not be one of the stay-at-homes, who leave the choice of public officials to their neighbors and then voice their dissatisfaction at things that are not to their liking.

"Read the newspapers and follow all political affairs closely, in order to see how your municipal, state and federal representatives vote on important questions. In these days of presidential primaries, direct nominations, initiative, referendum and recall, you have much to interest you, and it requires that each person keep himself posted up to the minute in order to cast an intelligent ballot."

At the close of the public meeting the committee which is composed of representatives of the Centralville Social club, Pawtucketville Social club and Club Citoyens-Americans, met in executive session, and after considerable work had been done, a committee of three was named for the purpose of arranging another public meeting to be held at the C. M. A. C. hall. The committee has now over 50 candidates to be registered before the primaries of April 30.

A WARNING TO MANY

Some Interesting Facts Regarding Health Statistics

Few people realize to what extent their health depends upon the condition of the kidneys.

The physician in nearly all cases of serious illness, makes a chemical analysis of the patient's urine. He knows that unless the kidneys are doing their work properly, the other organs cannot be brought back to health and strength.

When the kidneys are neglected or abused in any way, serious results are sure to follow. According to health statistics, Bright's disease, which is really an advanced form of kidney trouble, caused nearly ten thousand deaths in 1910, in the state of New York alone. Therefore, it behooves us to pay more attention to the health of these most important organs.

An ideal herbal compound that has had remarkable success as a kidney remedy is Dr. Kilmer's Swamp-Root, the great Kidney, Liver and Bladder Remedy.

The mild and healing influence of this preparation is soon realized. It stands the highest for its remarkable record of cures.

If you feel that your kidneys require attention, and wish a sample bottle, write to Dr. Kilmer & Co., Binghamton, N. Y. Mention this paper and they will gladly forward it to you absolutely free, by mail.

Swamp-Root is sold by every druggist in bottles of two sizes—50c and $1.00.

SOCIAL AND FRATERNAL

The regular meeting of Echo lodge, N. E. O. P. was held last night and at the close of the business meeting the following entertainment program was rendered:

Piano solos by the Misses Anna McNabb, Ella McNabb, Laurie Byrne and songs by Miss Ella McNabb. The winners of the donkey party were: First prize, Alice Curtin; second, Ella McNabb; third, Percy Jones. The lucky winner in the peanut hunt was Sister Margaret Bertrand. Readings were given by Sister Agnes C. Porter; remarks by the newly appointed grand deputy warden, Harvey Brown, and other visiting sisters and brothers and Sister Burrows of Elgin lodge.

Order of Moose

A largely attended meeting of the Loyal Order of Moose was held last evening at the lodge rooms. Several new members were initiated and several names were proposed for admission.

Foresters of America

A meeting of Court Middlesex, 23, F. of A. was held last night in Odd Fellows temple, Middlesex street, and was largely attended. Chief Ranger John B. Kenefick was in the chair and a grist of routine business was transacted. Two candidates were initiated and two applications were received.

Arrangements are being made for the picnic to be held at Nabnassett Pond grove in June, and the committee of 30, through the chief ranger as chairman, will endeavor to make the affair a big success financially and socially. Brother James J. Dunn, of Foresters hall committee, stated that as soon as all accounts are settled the committee will close the ledger and go out of existence. The entertainment committee will hold a series of socials after the meetings, so as to increase the attendance and get the members interested in the court's welfare. Remarks on the order in general were made by the deputy, Albert McDougal, on court affairs by J. J. Dunn, T. F. Quinn, J. H. Condon, P. F. Kennedy and J. W. Downing.

Pythian Sisters

The regular meeting of Doreas temple, 13, Pythian Sisters, was held last night with a large attendance. The 19th anniversary of the temple, which falls on April 27, was celebrated last night. The following charter members were present and addressed the meeting:

Mrs. Mary Potter, now M. E. chief of the temple; Mrs. Cora F. Glidden, now the M. of R. and C. of the temple; Mrs. Stella Garland, Miss Flora Welton, Mrs. Etta Fullerton, now O. G. of the temple; Mr. Robert J. Fullerton, captain of the degree team.

During the evening Sister Glidden, acting as D. G. C., installed Sister Irene Kittredge as most E. J. of the temple, assisted by Sister Potter as G. S., and Sister Garland as G. M. The work of the sisters was very impressive and was done in a very fine manner. At the close of the meeting all retired to the banquet hall and sat down to a very tempting supper which was furnished by the following committee: Mrs. R. A. Griffiths, chairman; Mrs. Sewal Potter, Mrs. George Schofield, Mrs. Robert J. Fullerton, Mrs. Ira George, Mrs. H. E. King, Miss Flora Welton.

Following the supper the members enjoyed themselves in social chats, about the days gone by. At the next meeting of the temple, May 8th, a grand whist party will be held, commencing at 2 p. m., and ending at 10 o'clock in the evening. A short business meeting will be held at 7.30. All are invited to the whist party.

VARIETY CONCERT

FINE ENTERTAINMENT FOR BENEFIT OF BOYS' BRIGADE

The vestry of the First Trinitarian church was the scene of a very interesting variety concert last night, the entertainment being for the benefit of the Boys' Brigade, Co. F, of the Fifth Massachusetts.

The entertainment consisted of a program of music and recitations and a laughable little farce entitled "The Dramatic Agency," written by Mr. Burnett Marshman, member of the church. Mr. Marshman had charge of the entertainment.

The program was as follows:

Overture, piano, Mr. Albert I. Ingham; reading, "Pat at the Vaudeville," Mr. Frank Higgins; song, Miss Eva Henderson; recitation, "The Uncle," Miss Eva Marshman; song, Miss Eva Henderson; recitation, "Our Kit," Miss Ethel Scraggs; song, Mr. Osmond Long; selections from Shakespeare's "Julius Caesar," Mr. Burnett Marshman; song, Mr. Cleveland K. Nobles; reading, "The Donkey Party," Mr. Frank Higgins; reading, "Circus Day Out West," Miss Ethel Scraggs; piano solo, Mr. Cleveland K. Nobles.

In the humorous sketch, "The Dramatic Agency," the cast was as follows:

Mr. Moss, manager of the "Dramatic Agency".....Mr. Frank Higgins
Edmund Tearle, actor, Miss May Marshman
Farmer Giles.....Mr. Alex Cleghorn
Madam Belba....Miss Frances Bamber
Washington Sorefeet, "a coon," Mr. Edward Muldoon
Tommy Green, "From Study Bridge," Mr. Burnett Marshman
Song, "America," accompanist, Mr. Albert I. Ingham.

FESSENDEN'S WORM EXPELLER

A family remedy of proven worth for the eradication of worms in children. Harmless, effective and pleasant to take. All Dealers or by mail. 25c.

FESSENDEN CO.
STONEHAM, MASS.

SULLIVAN'S MARKET

233 BROADWAY. "It Pays to Pay Cash"

SAVE 25% On Your Groceries

Ammonia, large bottle	8c	Spaghetti, pkg	7c
Sawyer's Bluing, 15c size	10c	Can Corn	3 for 25c
Campbell's Beans	9c, 3 for 25c	Can Peas	3 for 25c
Armour's Tomato Soup	6c	Sardines	8 for 25c
Cocoa, 1-2 lb can	14c	Can Salmon	14c, 2 for 25c
20 Mule Borax, 10c size	7c	Citron	14c
Yellow Peaches	13c, 2 for 25c	Orange and Lemon Peel	12c
Lemon Cling Peaches	23c	Roast Beef	12c up
Hawaiian Pineapple	20c, 23c	Roast Pork	15c
Jello, all flavors	3 for 25c	Legs Lamb	17c
Peerless Milk, can	8c	Legs Mutton	14c
Evaporated Apples	12c	Corned Beef	10c up
Dutch Cleanser, can	8c	Shoulders	11 1-2c
L. H. Cleanser	6 for 25c	Hams, whole or 1-2	16c
Uneeda Biscuit	6 for 25c	Bacon by the strip	16c
Heinze Baked Beans	15c	Sliced Bacon	20c
Heinze Tomato Soup	10c	Tripe	5c
Macaroni, pkg	7c	Hamburger Steak	10c up

We will Clean out all our Cereals at Reduced Prices

FREE DELIVERY Telephone 2122-1

J. L. CHALIFOUX CO.
COR. CENTRAL & MIDDLE STS.

Month-End Specials IN LADIES' WEAR

25 ONE PIECE SERGE DRESSES, in all colors and sizes, trimmed with white and colored serge, high and low neck. Big value at $6. Month End Price $3.89

27 SILK DRESSES in plain colors and stripes, trimmed with lace and silk to match, low neck. Regular $8.00 seller. Month End Price $5.95

15 DOZEN NEW SPRING WASH DRESSES, in fifteen different styles, high and low neck, trimmed with lace collar and cuffs, round and square neck with or without sailor collar in gingham, repp, chambray, etc. Always sell at $3.00. Month End Price $1.98

ODD LOTS OF LADIES' SUITS, in regular and extra sizes, made of serge, whipcord and mixed cheviot in blue, tan and black. Regular price $15. Month End Price $10.75

50 JUNIOR and MISSES' COATS, sizes 13 to 19, made of double faced materials, serges and mixtures, satin trimmed, shawl and sailor collar. Reg. price $8. Month End Price $5.95

LADIES' ALL WOOL SKIRTS, in sizes 22 to 35 belt measure, colors are black, blue, brown and gray, always sold at $2.50. Month End Price $1.59

LADIES' and MISSES' LONG SERGE COATS, with or without shawl collar, numerous different styles. Regular price $10. Month End Price $7.95

35 JUNIOR, MISSES' and LADIES' SUITS, one of a size, in different colors. Regular price $10 up. Month End Price..... $5

50 SILK PETTICOATS, in all shades, 36 to 42 inches long; a match for almost any suit Regular price $4.00. Month End Price $2.98

Any RAINCOAT in our stock that sold up to $8. Month End Price..... $4.89

Bargainland Specials

TABLE COVERS, imitation of fine linen, heavy, firm weave, perfect bleach, dot and floral design, good length. Big $1 value. Special at 59c

TABLE NAPKINS, hemmed, good quality, floral design, neat borders, made of mercerized cotton crash. Regular price 5c. Special at ..... 2 for 5c.

BUREAU SCARFS and Shams to match, also square and round table covers, embroidered wreath design, also heavy scalloped edge. Worth 39c and 69c. Special at.....24c and 49c

BATH TURKISH TOWELS, clean, absorbent close terry, best bleach, with and without fringe, large sizes. Value 17c and 19c. Special at.....12½c and 15c

TURKISH BATH TOWELS, clean, absorbent, close terry, best bleach, with and without fringe, large size, values are 17c and 19c. Special at.... 12½c and 15c

TABLE NAPKINS, hemmed, good quality, floral designs, neat borders, made of mercerized cotton crash. Value 5c each. Special at ..... 2 for 5c

Meet Me AT THE LOWELL INN

The best place in Lowell to get a good square meal.

CHIC CHIC CHIC CHIC CHIC CHIC CHIC CHIC CHIC CHIC CHIC CHIC

COMBINATIONS, either cover and skirt or cover and drawers; made of all over embroidery. $1.00 value, each..... 50c

NAINSOOK COMBINATIONS with val. or linen lace and ribbon trimming, both drawer and skirt styles. $1.00 and $1.25 values, each..... 79c

COMBINATIONS of French crepe cover and skirt or cover and drawers, good quality linen, lace trimming, with ribbons. $1.50 valu, each..... $1.00

Buy "CHIC" Undermuslins made in Lowell and Sold Only at

THE "CHIC" SHOP

32 CENTRAL STREET

CHIC CHIC CHIC CHIC CHIC CHIC CHIC CHIC CHIC CHIC CHIC CHIC

PROF. SIMP'S STATISTICS.

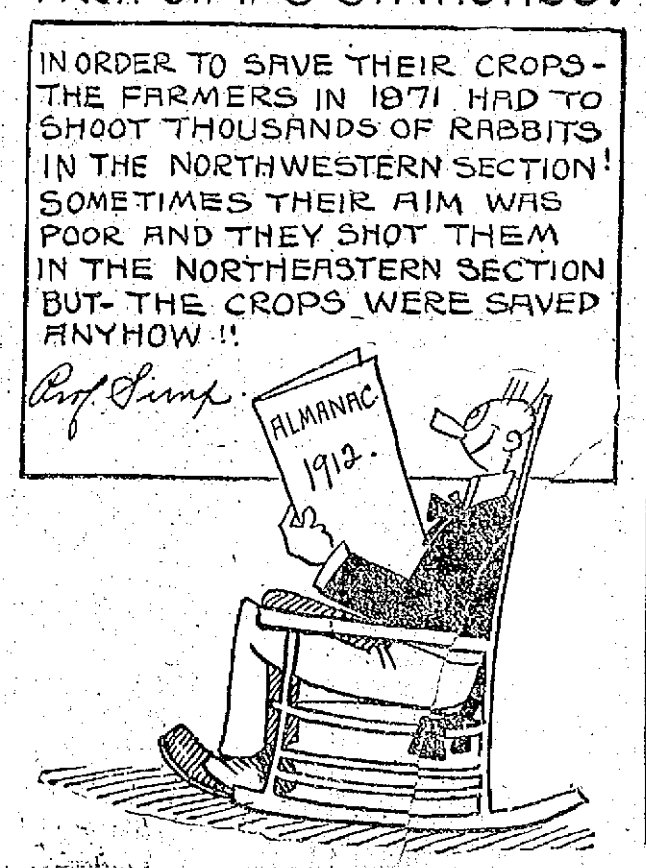

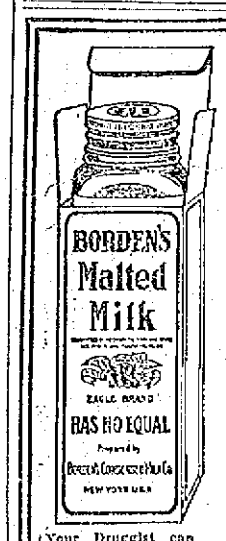

Borden's

Many a man dies at sixty who might have lived to be eighty but for indigestion troubles.

A cup of *Borden's Malted Milk* taken instead of his luncheon would have supplied him with an easily digested food and saved his system from the burden of the material that it could not use.

When you want Malted Milk ask for *Borden's*.

Malted Milk

Your Druggist can procure it from the New England Sales Agency, Geo. Wm. Bentley Co., Boston. Tel. Richmond 356.

BORDEN CONDENSED MILK CO., NEW YORK.

THE MEMBERS OF ENGINE CO. NO. 3

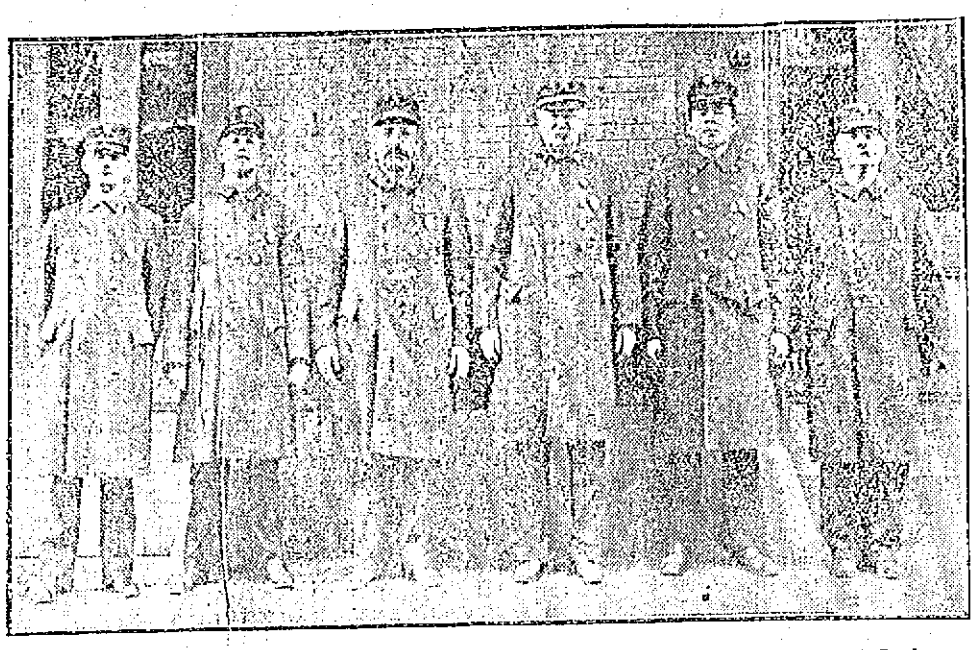

From left to right—Frank Turner, Louis Reed, O. A. Knapp (capt.), Frank Hoyt, John Flynn, B. C. Reed.

The above group represents half of Engine Company No. 3, stationed at the Central fire station in Palmer street. The company was organized in the early '60s and has attended practically every large fire ever since. Its fire apparatus is what is known as a first class steamer and is the second largest of its kind in the city.

The captain of the company, Frank Hoyt, is an old-timer in the service, having joined the department in 1866 as a torch boy. In 1872 he was transferred to Engine Co. No. 3 as foreman, and ever since he has held practically every position in the company. He has attended most every large fire during his term of service.

The other members in the picture are Lieut. O. A. Knapp, Frank Turner, Louis Reed, John Flynn and B. C. Reed. They are all well trained men for the fire fighting business and all efficient in their service. The company responds to mostly all the mill distract alarms as well as to all the private boxes.

IT'S A Nettleton

What a feeling of genuine satisfaction there is in wearing a comfortable oxford, and having its attractiveness raise the question that can be answered so conclusively!

To the man who has worn the Nettleton Make before, it is merely a continuation of that enjoyment which accompanied the first pair—plus the knowledge that he has the best obtainable footwear, at a smaller annual cost than would be expended in wearing cheaper shoes.

If you have never owned a Nettleton, there is an entirely new degree of shoe satisfaction in store for you, beginning with your first pair. Start now when the season's stock is at its best.

This is the store that gives a full measure of quality for every penny of purchase price.

Sold in Lowell Only By

O'SULLIVAN BROS. COMP'Y

OPPOSITE CITY HALL

DR. WILEY FOR TAFT

Declares President His Real Friend

Says Roosevelt Used Pure Food Fund to Balk War on Adulterations

From Boston Herald, April 23, 1912.

Herald Bureau,
Washington, April 22.

"Yes, I said it. Why shouldn't I have said it? Would I not be an ingrate from my toes up to my head—from my head to my toes—if I did not say it,"

Thus did Dr. Harvey W. Wiley, pure food champion, until recently chief chemist of the department of agriculture, reiterate today his hope that President Taft would be re-elected. He reiterated when shown a copy of a statement, which he had been represented as making in Cincinnati a few days ago. That statement ran as follows:

"President Taft is the one man who stood between me and destruction at Washington. When efforts were being made to assassinate me, Taft proved my only protector. He stood by me and I am grateful to him. I hope he will be re-elected."

Dr. Wiley was at his desk in a corner office of one of Washington's new skyscrapers as he took off his spectacles and declared anew his friendship for President Taft.

"I couple my statement," said he, "with the expectation that the President will clean those Augean stables in the Department of Agriculture. He said in his letter exonerating me that there were other conditions in the department which must be remedied. It is not too late for him to do that.

"Will you tell about the origin of the Remsen Board?" was asked.

"Why, I guess so," came the answer promptly. "I wore a muzzle becomingly for a long time. Perhaps the truth ought to be told about that board right now.

"It was appointed by Mr. Roosevelt as President of the United States, either on the suggestion to him of the secretary of agriculture or by his own suggestion to the secretary. The actual announcement was made by the secretary of agriculture. I was told that Mr. Roosevelt selected Dr. Remsen and that Dr. Remsen selected his associates.

"One morning I was asked by the Secretary of Agriculture to go with him and Solicitor McCabe and Mr. Dunlap to President Roosevelt's office at the White House. When we arrived there we met several gentlemen, one from Rochester, N. Y., who used benzoate of soda in his goods, a representative of a Detroit concern that used benzoate of soda in its goods, and a New York member of Congress (since elected to another Federal office.)

"After we had been seated President Roosevelt announced that the gentlemen I have referred to (from New York and Michigan) had protested against Dr. Wiley's findings on benzoate of soda and against other substances added to food products, notably sulphur dixoide and saccharine, and he gave a summary of the representations they had made to him. After he had made this summary he appealed to the gentlemen (from New York and Michigan) to know if he had stated their case fairly, to which they replied in the affirmative.

"He then turned to the secretary of agriculture and asked him if he (Secretary Wilson) thought the use of benzoate of soda in food products was harmful. The secretary promptly answered in the affirmative. He then asked me if I thought the use of benzoate of soda in food products was harmful. To this I replied that I did not 'think' so, that I KNEW so because I had carried on experiments for two years with healthy young men and found in every instance that sooner or later injurious effects had been produced.

"President Roosevelt then asked the same question of Mr. McCabe and Mr. Dunlap, to which they replied in the affirmative. Turning then to the protagonists of benzoate and strjking the table with his fi President Roosevelt said

'Gentlemen, if this substance is injurious to health you shall not use it in your foods.'

"Thereupon the then Republican representative from a New York district introduced the saccharine question, and stated that his firm—meaning, I suppose, the firm of his brothers—had saved $4000 the previous year by using saccharine instead of sugar.

"I interjected the remark: 'Yes, Mr. President, and every person who ate the goods was deceived, thinking he was using sugar when in fact he was using a sweetish coal tar product which was not only deceptive but injurious to health.'

"This remark of mine seemed to arouse President Roosevelt, who made a passionate defense of saccharine, saying that Dr. Rixey gave it to him every day.'

"What about appropriations for the support of the board and the authority of law for its appointment," was asked.

"The appointment was by the executive order of President Roosevelt," replied Dr. Wiley. "Every dollar paid to the Remsen board for all of its work, including several trips to influence people in the states to use benzoate of soda in their food, has been paid from appropriations made to the bureau of chemistry for the purpose of enforcing the food and drugs act. That was a lump sum appropriation, and every dollar disbursed for the Remsen board was not only illegally spent, but was used to prevent the enforcement of the law.

"The Remsen board was appointed in 1908," continued Dr. Wiley. "In a little less than a year, on January 23, 1909 (Well toward the end of President Roosevelt's administration), the Remsen board rendered its verdict favorable to the use of benzoate of soda in food products. The opinion was publicly promulgated some two or three months later. The Remsen board has been investigating sulphur dioxide all the years since then and has not made its report yet.

"The money used for this Remsen board," asserted Dr. Wiley, "was turned right around agalst the law I do not know of a more craven surrender to depraved interests in all the history of mankind."

Taft League of Massachusetts,
Young's Hotel, Boston.

Edgar R. Champlin, Chairman Exec. Com.
Wm. L. Barnard, Secretary.

THE RIVER ROAD BILL

Highway Commission Objects to Employment of Citizens Only

When the house yesterday voted an amendment to the Lowell-Lawrence state highway bill, introduced on the petition of Mayor O'Donnell providing for the employment of citizens of Massachusetts and the United States exclusively, objection was raised on the outside on the ground that the amendment would mean a great increase in the cost of building the road while the state highway commission, it is stated by a member of the local delegation, declared that it could not afford to finish the road under such conditions on account of the cost. Immediately Mayor O'Donnell was communicated with over the telephone with the request that he sanction the passage of the bill in the senate without the amendment. His Honor replied that while he was heartily interested in getting the road finished he could not give his sanction to the defeat of an amendment to give preference in employment to citizens. He stated that he is unalterably in favor of the employment of none but citizens on all public works.

Under Civil Service

The bill placing the city treasurer's force of clerks under the civil service rules has been signed by Governor Foss and the clerks are loud in their praise of Rep. Joseph Craig, of this city who engineered the measure through, assisted by the other local men in the senate and house. Rep. Craig introduced the bill and followed it through the committees. After it had passed both branches a final hitch came and for a time the indications were that the governor would veto it. Rep. Craig went before the governor and explained the knotted point satisfactorily and Governor Foss affixed his signature to the bill.

Lowell Rheumatics Now Get Relief at Home

What chance does any sufferer take when "Nurito" is guaranteed to relieve Rheumatism, Sciatica and Neuritis, or money refunded? The worst symptoms in the most severe cases are relieved by "Nurito," a prescription—not a patent medicine—free from Opiates and Narcotics.

"Nurito" is a specific, positive in its action, quickly removing all aches and pains in swollen and inflamed joints and muscles, and limbering them up in a manner that will surprise you.

Go to Riker-Jaynes drug store today, get a $1 box of "Nurito," and feel it work. Nothing has ever done what this prescription will do.

Compounded by the Magistral Chemical Company, Flatiron Bldg., N. Y.

DO IT NOW

This is spring, the time when you will need to have your lightweight wearing apparel, and ours is the place to send it for cleaning, dyeing and steaming. All work entrusted to our care will receive prompt attention and will be done in the best possible manner, for we have the latest improved machinery.

BAY STATE DYE WORKS

51 PRESCOTT STREET
D. J. LEARY, Proprietor

ROLLER SKATING

To be Revived in This City

Roller skating will be revived in this city tonight at 7 o'clock at the Crescent roller skating rink on Hurd street. This announcement will undoubtedly be pleasing to the many lovers of that sport in this city. Several years ago this sport was greatly enjoyed throughout the country.

There has been a call for a revival in Lowell and upon learning this Joseph F. Donohoe, proprietor of the Crescent Bowling alleys, who is ever alert to oblige his patrons, got busy and engaged a contractor, to change the upper part of his bowling alleys into a rink. Skating was very popular before the building, occupying the land that the present Crescent alleys are now located upon was burned to the ground. Upon the completion of the present building Mr. Donohoe took charge and utilized the whole space for bowling alleys.

About one month ago the renovating of the building was started. The contractors took out the 10 alleys and laid a new floor especially adapted for roller skating. The work has been finished for several days and only the drying of the paint stood in the way of the formal opening. Everything is now completed, and at 7 o'clock tonight, the Crescent band of eight pieces will open the new amusement.

Everything possible to add to the comfort and pleasure of patrons has been done. The floor is octagonal in shape, and is said to be the best in New England. Accommodations have been provided for clothing, changing of skates and everything else, to make the rink the best of its size. The management has secured the services of Albert Nebes, champion roller skater of New England, who will act as manager. Mr. Nebes has had experience as manager of rinks in Brooklyn, New York, Pittsburgh, Pa., and will be on hand at all sessions to show how it is done. Mr. Nebes has raced all over the United States and is considered one of the best roller skate artists in the business, and states that in all his travels he has never seen a better rink for its size than the Crescent, and expects to see the sport flourish as never before.

The management has made every possible arrangement to care for the skaters and will not tolerate any disorder or roughness. The Crescent rink will be maintained up to the highest possible standard at all times and at every session. Tonight's sessions will be from 7 to 9 and from 9.15 until 11.15, in time for the 11.50 car service. Beginning Friday there will be five sessions as follows: Morning, 10 o'clock to 12, which time will be devoted to beginners to a great extent, although every session is open at all times to everyone to skate or learn; Afternoon, 1.45 until 3.45, 4 until 6; 7 until 9, and 9.15 until 11.15. The band will be in attendance every day.

NOTED BANKERS SUSPEND

PITTSBURGH, April 25.—The announcement of the suspension of the house of Scully, Painter and Beach was made on the floor of the stock exchange this morning following the filing in the United States court of an application for a receiver.

DEATHS

BERRY—John R. Berry died yesterday at his home, 76 Magnolia street, aged 65 years. He is survived by a wife, Elizabeth.

COLLINS—Miss Margaret Collins, aged 10 years and 7 months, daughter of Mrs. Bridget Collins of 224 Moody street, died suddenly last night at her home, after an illness of but an hour. She leaves besides her mother, four brothers, John W., James, Daniel and Michael.

HOLYON—Richard Holyon died at his home in Tewksbury, April 20, and the body was sent yesterday to Sherbrooke, Canada, for burial, by Undertaker John A. Weinbeck.

HALLWICH—Mr. Michael Hallwich died yesterday afternoon at his home, 13 rear of 283 Lakeview avenue, after a lingering illness, aged 39 years. He leaves to mourn his loss, his wife, one son and four daughters.

DESCHENEAUX—Edna L. R., infant daughter of Omer and Laura Deschenеaux, aged 6 days, died today at the home of her parents, 753 Moody street.

HEALEY—Mary Agnes Healey, aged 5 months and 13 days, daughter of Mr. and Mrs. John F. Healey, died at 2.30 o'clock this morning at the home of her parents, 43 Cedar street. John F. Healey is the well known police officer and great sympathy is felt for him and Mrs. Healey in their sad bereavement.

SEAMANS—Mrs. Stasia Seamans, aged 28 years, died today at the Lowell hospital. She is survived by a husband, Ernest; a mother, Mrs. Mary N. Dooley; two brothers, Jeremiah, the well known police officer; Richard Dooley, and a sister, Mrs. Margaret McNamara. The body was removed to the funeral parlors of Undertakers C. H. Molloy and Sons.

McCARTHY—Mrs. Exodina McCarthy died Tuesday night at St. John's hospital, aged 27 years. Her body was taken to the morgue of Undertaker Charles H. Molloy on Market street, and later to the home of her sister, Mrs. Georgiana Dumont, 100 Willie street. She leaves to mourn her loss, her husband, Moise; two children, Cecelie and Alice; her father and mother, Pierre and Martine Lafrenierre of Louisville, Canada; three brothers, John Lafrenierre of Lowell, Peter and Victor of Canada; four sisters, Mrs. Georgiana Dumont of Lowell, Mrs. Almanda Barribeau of Michigan, Mrs. Matilda Boisvert of Montreal, Canada, and Mrs. Malvina Lesebre of St. Alepie, Canada.

Fortunes In Faces

There's often much truth in the saying "her face is her fortune," but its never said where pimples, skin eruptions, blotches, or other blemishes disfigure it. Impure blood is back of them all, and shows the need of Dr. King's New Life Pills. They promote health and beauty. Try them, 25 cents at A. W. Dows & Co.

FUNERAL NOTICES

REGAN—The funeral of Mrs. Ellen Regan will take place Friday morning from the home of her daughter, Mrs. Alonzo Chamberland, 75 Cushing street, at 8.15. High mass of requiem at St. Patrick's church at 9 o'clock. Burial in St. Patrick's cemetery in charge of Undertaker Peter H. Savage.

McCARTHY—The funeral of the late Mrs. Exodina McCarthy will take place at 7 o'clock, tomorrow morning, from the home of her sister, Mrs. Georgianna Dumont, 100 Willie street. High mass of requiem will be celebrated in St. Jean de Baptiste church at 8 o'clock. Burial in St. Joseph's cemetery. Undertaker C. H. Molloy in charge.

COLLINS—The funeral of the late Margaret Collins will take place at 2 o'clock, Saturday afternoon, from the home of her mother, Mrs. Bridget Collins, 224 Moody street. Burial in St. Patrick's cemetery. Undertaker C. H. Molloy in charge.

HEALEY—Mary Agnes Healey, beloved infant daughter of John F., the well known police officer, and Della, died this morning at the home of her parents, No. 43 Cedar street. Funeral will take place tomorrow afternoon at 2.30 o'clock. The parents have the sympathy of a wide circle of friends in their bereavement. Burial in St. Patrick's cemetery, Undertakers J. F. O'Donnell & Sons.

FUNERALS

FROST—The funeral of Mrs. Luzella J. Frost took place yesterday afternoon at 2 o'clock from her residence, 1677 Middlesex street. The services were conducted by Rev. George F. Kenngott, pastor of the First Trinitarian church. Appropriate selections were sung by Miss Eva Henderson. The bearers were Messrs. Omer Pluff, Walter Bowers, Clement Williams and George Bodreau. Burial was in the family lot in the Edson cemetery. The funeral arrangements were in charge of Undertaker George W. Healey.

LAWSON—The funeral of Dr. Frederick B. Lawson, who died in Fair Haven, Conn. took place yesterday afternoon at 3.30 o'clock. The services were conducted by Rev. A. R. Dilts, pastor of the Calvary Baptist church. Burial was in the family lot in the Lowell cemetery in charge of Undertakers J. B. Currier Co.

PALMER—The funeral of Henry C. Palmer took place yesterday at 3 o'clock from the Tewksbury Congregational church. Rev. Sarah A. Dixon officiated. There was singing of appropriate selections by the Weber male quartet of Boston. The bearers were Messrs. Henry M. Billings, Arthur Fairgrieve, Harold J. Patten and F. H. Farmer. Burial was in the village cemetery, in charge of H. Louis Farmer. Numerous and beautiful floral emblems were received from sympathizing friends.

MATRIMONIAL

A very pretty wedding was solemnized this morning when Mr. George Robert of Natick, R. I., and Miss Cordelia Guertin, a popular member of Cercle d'Youville of this city, were united in the bonds of matrimony, the ceremony being performed at a private nuptial mass at 9 o'clock in the chapel of St. Joseph's rectory. The officiating clergyman was Rev. Henri Watelle, O. M. I., pastor of the parish. The bride was attended by her brother, Mr. Joseph Guertin, while the bridegroom was led to the altar by his father, Mr. Albert Robert of Auburn, R. I. After the ceremony the party repaired to the home of the bride's mother, Mrs. Theophile Guertin, 3 Rockdale avenue, where a wedding breakfast was served to the immediate relatives. Mr. and Mrs. Robert who were the recipients of numerous gifts, left on the 4 o'clock train this afternoon for Natick, R. I., where they will make their home.

M.T.I. Bachelor Girls

In their famous Musical Song Revue

ASSOCIATE HALL TOMORROW NIGHT

GILMORE'S ORCHESTRA
TICKETS, 25 CENTS

Academy of Music

EXTRA ADDED ATTRACTION

Dr. Benjamin Ridder

THE MILLIONAIRE TRAMP

And Pal of Jack London will lecture upon "White Slavery, Child Labor and Penal Institutions."

Thursday, Friday and Saturday

All performances, in addition to the regular show of

3 Big Acts and 4 Good Pictures

The Valet

MERRIMACK SQUARE

Have You Had Your Shoes Repaired at the Valet?

IF NOT, CALL PHONE 3060

And the auto will call and deliver them to you just like new

A Good Place to Trade

A 60c T	A 50c T	A 40c T	A 35c T	A 30c T	Any Blended Ts
38c	33c	28c	23c	19c	38c

Cocoa 19c a Lb. Cocoa

WE ARE COFFEE ROASTERS AND WHOLESALERS

OUR

Capital 31c a Lb. Coffee

BEST COFFEE SOLD IN LOWELL AT ANY PRICE. TRY IT

NICHOLS & CO. 31 John St.

TEA AND COFFEE SHOP

KILLED BY BANDIT

Paris Detective Was Shot Down

PARIS, April 25.—In a desperate attempt to arrest Bonnot, chief of the "phantom bandits," Assistant Chief of Detectives Jouin was killed here yesterday and Officer Colmar was mortally wounded.

After a short-distance revolver fight, in which the officers were shot, Bonnot succeeded in getting away.

The escape of Bonnot was the culmination of weeks of detective work by the police of Paris and the nearby provinces.

Following the capture of Carouy and Callemin, members of the phantom band, the police were convinced that they would soon capture the leader. He was located in a house in a quiet residential section.

Yesterday the police surrounded the bandit and with a heavy force prepared to capture him. They expected little real resistance. But Bonnot was armed with two automatic guns and the moment he perceived his predicament opened fire. Jouin and Colmar fell under the fusillade and in the confusion that followed the desperado got away.

At least 20 murders are now charged against the gang of which Bonnot was the head. Most of the victims were killed in attacks on banks in towns near Paris.

Unlike most bandits, the Bonnot gang did their killing first and the looting afterward. Upon entering a bank they would shoot down everyone in sight and then proceed to loot safe or vaults.

JUSTIN McCARTHY

The Well Known Author is Dead

LONDON, April 25.—Justin McCarthy, novelist and historian, and for many years a member of parliament, died last night at Folkestone. He had been ill throughout the winter and spring. His daughter had acted as his nurse, and friends had hoped that he would live to see the fruition of home rule.

Born in 1830, Justin McCarthy was one of the most prolific political and historical writers of the time. He was an ardent home ruler and was for 25 years a political writer for one of the London daily papers. He was vice-chairman of the Irish parliamentary party in the house of commons before the rejection of Mr. Parnell by the majority upon which Mr. McCarthy was by them elected chairman.

INCENDIARY FIRE

CALLED OUT TWO FIRE DEPARTMENTS

BOSTON, April 25.—An unused and abandoned barn on the Haley estate on Nonantum street, Farlow Hill, Newton, near the Brighton line, was destroyed last night by an incendiary fire. Last Hallowe'en the mansion on the estate which had been vacant for several years, was burned, and on charge of setting it, two former Newton high school boys were sent to a reformatory.

Neighbors discovered the fire last night and telephoned the department. An alarm was rung first from box 871, Brighton, but when it was discovered that the fire was in Newton a Newton box was sounded. The barn was opposite the Country Day school, a private institution for boys. The loss was small.

STRIKING DOFFERS RETURN

LAWRENCE, April 25.—Most of the doffers at the Pemberton mills who quit work yesterday returned to the mill this morning.

FOR MANSLAUGHTER

Nashua Boy to be Held in Auto Accident Case

LAWRENCE, April 25.—The police announced today that Henry S. McCarthy, the Nashua, N. H., high school student whose automobile ran over and killed Samuel Vineglass, aged two years, on Essex street, late yesterday afternoon, will be arraigned on a charge of manslaughter at a juvenile session of police court here next Tuesday.

STRIKERS ARRESTED

As a Result of a Disturbance in Haverhill

HAVERHILL, April 25—Three of the strikers at the morocco plant of Lenox & Briggs were arrested today in connection with a strike disturbance and in the district court each was held in bonds of $500 for a continued hearing tomorrow. All three prisoners were charged with making an affray. In addition Charles Peters is charged with assault and George Nick and Crosus Achiles are accused of assault upon an officer and with interfering with an officer. All of the prisoners are Greeks.

It is alleged that Peters interfered with a loyal employe at the Lenox & Briggs factory and that Nick and Achiles attempted to rescue Peters from the policeman who arrested him.

More than 200 of the 500 employes of the Lenox & Briggs factory are on strike to enforce a demand for a 25 per cent. wage increase and improved shop conditions. The strike is under the direction of the Industrial Workers of the World organizers.

NEW BUILDINGS

Eighty Permits Were Issued This Month

For the first three months of the present year it looked like a bad building year as the number of building permits issued up to April 1 was 31 behind last year, the total being 76 as against 107. The month of April, however, has saved the day and up to the noon hour today the number of permits granted for the year was within four of the number granted for a corresponding time last year. Eighty permits have been granted at the office of the inspector of buildings this month and applications are coming in thick and fast.

The following permits have been granted since the last were published: Oliver Lajoie, dwelling, 24 by 36 feet, two stories, Rosemont terrace, estimated cost $1000.

J. W. Ellis, dwelling, 26 by 34, two stories, 210 Mammoth road, estimated cost $2200.

Arthur Genest, dwelling, 24 by 50, two and one-half stories, 98-100 Forest street, estimated cost $2600.

Frank E. Field, dwelling, 25 by 26, two stories, 61 Wedge street, estimated cost $2200.

Charles P. Conant has been granted a permit for the erection of an auto house in the rear of 337 Beacon street, and Charles E. Caldwell for the addition of a piazza to the building at 346 Pawtucket street, formerly the Vesper boat house and now used as a dance hall.

George H. Walker has been granted a permit for extensive alterations and repairs that will include the conversion of a barn into a dwelling in Winthrop street. The estimated cost is $2200.

Hearings on Sewers

On the evening of May 3 at 7.30 p. m., Commissioner Brown will give hearings on the following sewer petitions:

George Fife for sewer in Saratoga street from the end of the present sewer northerly to drain No. 77.

Jacques Boisvert for sewer in West Sixth street from the end of the present sewer at Boisvert avenue, southeasterly 180 feet.

John A. Schramm and others for a sewer in Plain street from Quebec street to Penn avenue.

Robert A. Currull and others for a sewer in Sixth street. Elizabeth Murphy, that a sewer be laid in Riverside street from Sparks street to the city line.

John Dumphey, adm. and Frederick A. Dunfey, for a sewer in Mt. Grove street between Third and Fourth avenues.

Thomas Caron and others for a sewer in Phebe avenue from Sarah avenue northerly about 185 feet.

Edgar H. Barker that a sewer be laid in Mt. Hope street from the present sewer in Colonial avenue, northwesterly a distance of about 90 feet.

Eugene G. Russell and others for a sewer in Tory street from Stevens to Harvard street.

George H. Walker and Oscar G. Taylor for a sewer in Winthrop avenue from Wilder street easterly about 150 feet.

Registration Today.

A session of registration will be held today from 7 to 9 p. m. and tomorrow from noon until 10 p. m. for the benefit of those desiring to vote in the presidential primaries which are to be held next Tuesday.

Making a Garden

The unsightliness of the aspect on the Moody street side of city hall is about to be relieved through the efforts of a Greek fruit dealer at the corner of Moody and Tilden streets who is making a garden out of what was formerly an unkept back yard.

BRUCE HALDEMAN

Addressed Newspaper Publishers' Asso.

NEW YORK, April 25.—In announcing the 25th anniversary of the American Newspaper Publishers association, which opened its annual meeting yesterday in New York city, the president, Mr. Bruce Haldeman, reviewed the work which the organization has accomplished.

He said the membership of 334 newspapers embraces the leading and best newspapers in the United States and Canada. Its achievements are the concrete results of co-operation along perfectly legal lines. Its concert of action has created a force for the uplift of the newspaper publishing business.

A condition under which publishers were working in the dark and at cross purposes years ago has been superseded by an exchange of confidence and mutual helpfulness. Few outside of the membership have any conception of the extent and variety of the work done in many lines through the machinery of the association.

Six thousand collection claims of members are handled annually.

The bulletins which are sent to members each week protect them from advertising frauds and misrepresentations that were common in the early days. The information contained in these bulletins has greatly purified the advertising situation in all parts of the hemisphere and has raised the standard of the business.

An advertising agents' committee grants recognition to those agencies qualified to receive it. That committee supplies to members a credit list that is a guide to safety.

The association has guarded the interests of publishers in postal matters and has successfully opposed all threatened action inimical to the newspapers' best interest.

Express rates for transportation of newspapers were reduced at the instance of the committee of the association. Another committee was efficient in revising the copyright statutes to the advantage of the newspaper publisher.

The labor bureau established in 1900 has secured industrial peace.

The paper bureau projected in 1907 has been helpful to publishers in combating paper combinations which aimed to advance news print paper prices.

The association is now organizing a department of co-operative fire insurance, the benefits of which it is claimed will accrue to all.

A free publicity department inaugurated in 1900 to expose the source and motive of free publicity contributions has attained a marked degree of success.

Every daily newspaper in the United States has been the beneficiary of the association's work and is under obligation to it.

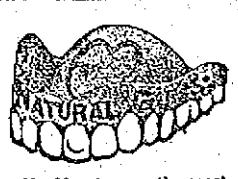

$8 Best Set of Teeth

Pure Gold Crowns, $5. Gold fillings, $1 up. Other fillings, 50c.

My $8 sets are the most lifelike and finest fitting plates that dental science can promote. Unless you require a special plate, $8 is all you need pay in this office for the best set. We have the reputation of making the most natural looking, the finest fitting and the best wearing teeth. No set ever leaves our office until the patron is perfectly satisfied as to fit and appearance. I give my personal guarantee FOR TEN YEARS with each set. If you cannot afford this $8 set, a $5 set, the best for the money, may be procured.

Teeth Without Plates

$5 This is the only office in Lowell where gold crowns and teeth without plates (undetectable from natural ones) are inserted positively without pain.

PAINLESS EXTRACTION FREE

DR. T. J. KING

65 MERRIMACK STREET, LOWELL, MASS.

HOURS 9 TO 8. SUNDAY—10 TO 2. TEL. 3800

NO PAIN. Lady Attendant—French Spoken. NO HIGH PRICES

"They're After Me"

the man says that owns a Racycle bicycle, but he smiles to know that nothing can catch him on a Racycle wheel. Thoroughly high grade and up-to-date, well built and the acme of strength and perfection, the Racycle bicycle is beyond competition, and we are selling them on easy terms at a price you will pay for an inferior wheel.

The same is true of the Iver Johnson, and Pierce, the Crown and Ormo. It is largely a matter of taste. One cannot go wrong here.

GEO. H. BACHELDER

POST OFFICE SQUARE

"606" "606" "606"

Dr. Geo. W. Galvin

FOUNDER

Emergency Hospital

Surgeon-in-chief for 18 years, is administering

SALVARSAN "606"

for Blood Poison, the drug that kills the germ that has scourged the human race for centuries, prevents and checks advancement of Locomotor Ataxia, cures Malaria and different forms of skin disease. Only one treatment (injection) necessary as a rule. No more mercury or potash required.

Consult, write or phone GEO. W. GALVIN, M. D., 104 Huntington avenue, Boston. Tel. 3801J, Back Bay.

CONSULTATION BY APPOINTMENT

TEAS—and—COFFEES

ELBOW MACARONI 10c

On FRIDAY and SATURDAY of this week we offer FREIHOFER'S elbow macaroni at 10c a pkg. This is the best grade of egg macaroni and sells regularly at 12½c and 15c a pkg. Anyone who uses macaroni should take advantage of this liberal offer.

Sanborn Importing Co.

22 PRESCOTT STREET, LOWELL, MASS.

Boston Street Floor—No Stairs to Climb New York

COOK, TAYLOR & CO., 231-237 Central St.

BIG SALE

LADIES' Up-to-Date SUITS

THE REAL THING

One big shipment received from New York manufacturer. On sale Friday and Saturday at exceptionally low prices. If you want a nobby suit, don't miss this sale

COOK, TAYLOR & CO., 231-237 Central St.

THE LOWELL SUN

JOHN H. HARRINGTON, Proprietor

SUN BUILDING, MERRIMACK SQUARE, LOWELL, MASS.

Member of the Associated Press

THREE DOLLARS PER YEAR. TWENTY-FIVE CENTS PER MONTH

Temporary Office, 115 Paige street. Telephone 269.

The sworn daily average circulation of The Lowell Sun for the year 1911 was

15,442

Sworn to by John H. Harrington, proprietor, Martin H. Reidy, business manager, and Alfred Pilotte, pressman, of The Sun, before me, January 1, 1912. J. JOSEPH HENNESSY, Notary Public.

THE GREAT WHITE WAY

The matter of establishing what is known as the "Great White Way" in this city is again coming to the front. When this question was discussed before, some six months ago, the general opinion was, that the city could not afford the expense of such an undertaking. As estimated at that time the expense would be quite considerable, say perhaps $75,000 to begin with, and then a very substantial sum to be paid annually for the maintenance of the lights. This seems to be something in the nature of a fad that has caught the public in a number of cities. It is all very well for any city that can afford the expense, and that has all its streets well lighted. At the present time the city of Lowell has many streets very poorly lighted. Fairness to all the taxpayers would dictate the general lighting of the city streets rather than a large expenditure for anything in the nature of a Great White Way on a few streets.

The report of the financial expert who has examined the accounts of our city shows that the municipal council has some difficult propositions ahead. The matter of getting rid of that $700,000 in temporary loans is one of the most important. Until that shall have been disposed of we do not imagine that the municipal board will undertake to saddle any unnecessary expense upon the city such as would be entailed by the Great White Way.

It must be admitted that our city council will have to meet the demands of public necessity before it undertakes to provide what might properly be termed a municipal luxury. Our business streets are very well lighted at the present time, and if there are complaints improvements may be made, but we cannot afford any large annual expenditure that is wholly unnecessary, and can only be regarded as a step towards providing spectacular luxuries before we are able to provide what is urgently demanded by public necessity. Let us light up the dark streets of the city before we expend any large sum for benefiting the property owners and stores on any particular business street.

A COMPLICATED BALLOT

Probably the most complicated ballot ever provided for any caucus or election in this state is that of the presidential preference primary. We presume the voters must deal with it as best they can in its present form, but it may be assumed in advance that a large proportion of the ballots will be spoiled.

First, the republican voter has to choose eight delegates at large from three groups—one group of eight pledged to Roosevelt, one of eight pledged to Taft and one consisting of Frank Siberlich of Boston "all by his lonesome." Mr. Siberlich is evidently out to smash the machine slate. Next come alternate delegates with two groups; district delegates, two groups, and an equal number of alternates. The presidential candidates come next and are La Follette, Roosevelt and Taft. There is room for a choice for vice president but no candidate is named.

On the democratic ballot there are nine groups from which to select eight delegates at large, with four groups of alternates. For district delegates there are four groups and for president only Clark and Wilson are named, but a strong list for delegates at large is pledged to Foss. The list has the names of Humphrey O'Sullivan, John W. Coughlin of Fall River, John F. Fitzgerald of Boston, Wm. P. Hayes of Springfield, Charles J. Martel of Boston, Charles B. Strecker of Brookline and David I. Walsh of Fitchburg. There are four groups for district candidates and the only presidential candidates named are Clark and Wilson. The voter who gets confused over a short ballot will need an interpreter on the ballot prepared for the primary election, April 30.

I. W. W. THREAT TO COERCE THE COURTS

The I. W. W. of Lawrence is reported to be threatening a general strike in Lawrence unless Ettor and Giovannitti be admitted to reasonable bail. What have the mills of Lawrence to do with the fixing of bail?

The I. W. W. in this case should remember that they are dealing with the courts and that if they enter into a conspiracy of this kind instead of getting their men out of jail they will get more into jail. Ettor and Giovannitti are held on a serious charge and the only way in which they can secure bail is by application to the courts by the ordinary legal course of procedure. To declare a general strike or a strike of any kind as a means of intimidating the courts and compelling the release of the two men mentioned would be an unprecedented proceeding. It would result in absolute refusal to release the men on bail, for if courts were to be swayed by such methods they might as well go out of business.

When the I. W. W. talk of discrimination in the mills they should find out whether the bosses accused of discriminating are merely doing their duty. They are responsible for results.

William Jennings Bryan is to take the stump for Governor Wilson in Florida. It is but a short time since Mr. Bryan had been criticizing Wilson; but his present support of Wilson is apparently due to the fact that he wants a man to beat Harmon. It is alleged that Wilson claims 312 delegates thus far while the Clark and Harmon delegates combined are considerably below that number.

The Lowell operatives, we understand, are supremely happy after their four weeks' vacation. Lowell may be thankful that there is no demand upon the state to pay for military service during our strike. The police did the work here.

Merrimack square is in bad shape architecturally this year; but there is no way of replacing old buildings by new except by first removing the old. Next year the square will be a centre of attraction.

The Roosevelt campaigners are like a lot of barn stormers. They lost in New Hampshire and it looks as if they will also lose in this state. The people here have not yet discovered wherein Lincoln resembled Roosevelt.

The revolution habit is so fixed in Mexico that it will require a dictator to stamp it out.

SCENE FROM "EXCUSE ME," THE HENRY W. SAVAGE PULLMAN SUCCESS

LOWELL OPERA HOUSE

Rupert Hughes, the author of "Excuse Me," the episodical farce which Henry W. Savage will offer at the Opera House next Saturday afternoon and evening, is one of the most prolific of modern American writers. In addition to "Excuse Me" he has a number of other successful plays to his credit and in the higher class magazines his name is encountered as the author of short stories, serial narratives and essays with quite remarkable frequency. He is a musical critic of more than national reputation. "Excuse Me" represents his first attempt at writting simon pure farce for the stage, and the deserved success which it has already earned promises to give him enviable prominence in a field of literature which is absolutely distinctive.

FRITZI SCHEFF

The offering at the Opera House soon will be Fritzi Scheff in the Messrs. Shubert's sumptuous production of "The Bat," the comic opera by Johann Strauss. This famous work had its first presentation in Vienna in 1874, being the third composition of the celebrated Strauss who was known the world over as the "waltz king." The opera is included in the repertoire of all the European opera houses, being performed at frequent intervals. The present organization headed by Madame Scheff is the first American company to sing this opera in English and the engagement here is expected to prove a most notable one.

"THE RUNAWAY"

Miss Billie Burke comes to the Opera House Thursday, May 2, in "The Runaway," the comedy she presented in New York last autumn. It is Charles Frohman's policy to give Miss Burke a new play each season and his selection this year is particularly suited to his charming star. The critics agree that Miss Burke has never appeared to better advantage than she does as Colette, the little French country girl in "The Runaway." Colette is the very embodiment of the spirit of ingenuous youth and no other woman on the stage today can realize such a role so well as Miss Burke. C. Aubrey Smith, a talented English actor, heads the supporting company.

KEITH'S LOWELL THEATRE

A vaudeville oddity is the act presented by the Kornerz Brothers, masters of the hoop and game of diabolo. They are four in number and their work requires marvelous quickness and accuracy of vision and movement. They use as many as 16 large hoops which they keep revolving continuously in the air while they conclude their performance with the French game of Diabolo. The Rosemary Girls, four charming musicians, present one of the most attractive musical acts seen here this season. One sings while they all perform on the violin, 'cello, trombone, flute and piano. Fay, Two Coleys and Fay are four funny ones and their sketch "From Uncle Tom's Cabin to Vaudeville is extremely funny depicting the tribulations of a stranded troupe of "Uncle Tom" people. Elida Morris is a singer and dancer of beauty and grace and a prime favorite on the bill. Moore and Elliott offer an uproariously funny sketch entitled "A Matrimonial Substitute," relative to a piano salesman who butts into the home of a marriageable female and is mistaken for a prospective groom. John F. Birch, the man with the hats, gives a melodrama, portraying several characters and making changes only in the matter of headcoverings. Schreck and Percival are eccentric comedians of an acrobatic nature and both he and she are extremely funny. Valour and Lamore present a comedy gymnastic act that makes a hit. Then there are the pictures.

Why You Should Bathe Internally

Under our present mode of living, Nature, unassisted, cannot dispose of all the waste. This waste sends its poisons into the system, through the blood-circulation, and brings on countless ills.

That's the reason a Physician's first step in illness is to give a laxative.

Physicians generally, in order to stop this accumulation of waste, are now advising the use of the J. B. L. Cascade. Nature's cure for Constipation, which rids the lower intestine of all waste and keeps it healthy without drugging.

It is now being shown by the Riker-Jaynes Drug Store in Lowell.

Ask for booklet, "Why Man of To-

CUT PRICES ON

Leather Goods

DEVINE'S

121 MERRIMACK STREET

Repairing, Etc. Telephone 2160

Stove Coal

YES

LOTS OF IT

Send me your orders before the present supply is exhausted.

JOHN P. QUINN

Telephones 1180 and 2480; when one is busy, call the other.

REST AND HEALTH TO MOTHER AND CHILD.

MRS. WINSLOW'S SOOTHING SYRUP has been used for over SIXTY YEARS by MILLIONS of MOTHERS for their CHILDREN WHILE TEETHING, with PERFECT SUCCESS. It SOOTHES the CHILD, SOFTENS the GUMS, ALLAYS all PAIN; CURES WIND COLIC, and is the best remedy for DIARRHŒA. It is absolutely harmless. Be sure and ask for "Mrs. Winslow's Soothing Syrup," and take no other kind. Twenty-five cents a bottle.

TO LET

All sufferers from piles, old sores and all skin diseases know that ST. THOMAS' SALVE has no equal. Try it. All leading druggists. 35c.

MERRIMACK SQUARE THEATRE

One of the cleanest and cleverest bills of the season is being presented at the Merrimack Square theatre this week. It includes some of the most entertaining acts in present-day vaudeville and is "cleaning up" at every performance. Cora Hall, "The Baseball Girl," is sharing in the favorable recognition accorded all, and Weston and Leon, two clever young women, who can sing, play the piano and entertain generally, are also scoring heavily. Robinson & L. Favor, knockabout artists, are leaders in their class, and Charlie Farrell, in his impersonations of an old southern negro, is most enjoyable. Hansome & Co., magicians, give a new and novel series of mystifying tricks, and Gilmour and La Tour, are making themselves popular with the patrons with their new line of songs, stories and conversation. The photo-plays for the last three days of the week include some of the best productions from the biggest manufacturers of films in this and foreign countries. The views of present-day events, are also proving interesting. On Friday night selections from the opera, "Stubborn Cinderella," will be featured by the Merrimack Square theatre concert orchestra, Phil M. Lederman, musical director. Remember that the supper hour matinee is arranged so that those who cannot attend the regular afternoon or evening performance may enjoy the entire bill between the hours of 5.30 and 7.30 o'clock. The subscription list is still open to those who wish to have their favorite seats reserved for them from week to week.

The Comfort and Economy of Tourist Sleeping Cars in Traveling to the Pacific Coast

I would like to explain to you, just what a Tourist sleeping car is, what conveniences and comforts they have, and how you can save money by joining one of our through parties, which go to the coast every week in one of these cars, escorted by a special conductor employed by the "Burlington Route" to look after your comfort. For many years the Burlington Route Through Tourist Car Excursions to California have been widely known for the excellence of the service provided, and the character of the employes in charge. The whole idea of these parties is to provide a way for people of moderate means, to make the California trip comfortably and in thoroughly good hands, and at the same time at an expense that is not prohibitive. Please call at the office or write—a postal will do. Alex Stokes, New England Passenger Agent, C. B. & Q. R. R., 264 Washington street, Boston, Mass.

ALLAN LINE

BOSTON—GLASGOW

Via Londonderry, Ireland

Fortnightly Sailings. Popular Steamers

Only One Class Cabin Carried (Called Second)

Immediate application for accommodation is suggested, as popular sailing dates are now practically full.

Third Class at Lowest Rates

H. & A. ALLEN, 90 State St., Boston.

FREDERIC B. LEEDS, 5 Bridge St.

DENIS MURPHY, 18 Appleton St.

DR. EDWARDS'

DANDELION

TABLETS AND PILLS

A Miracle as a Blood Purifier

Say thousands who have used them. A positive cure for Rheumatism, Constipation and Foul breath. Best remedy for Liver, Kidneys and Stomach. Eliminates all poisons from the system, without griping. Purely vegetable and guaranteed under Pure Food and Drug Law. Free samples on request to SCHENCK CHEMICAL CO., 54 Franklin street, New York. 25 cents a box at

HALL & LYON CO., 67-69 Merrimack Street, Lowell, Mass.

DELORME

THE HATTER

All kinds of hats renovated. Panamas a specialty.

261 MIDDLESEX STREET

ACADEMY OF MUSIC

Today and the balance of the week a real big feature will be added to the already large bill at the Academy of Music and will consist of a ten minute lecture by Dr. Benjamin Ridder, D. D., L. L. D. Dr. Ridder for fourteen years has been termed "The Millionaire Tramp" and during his perambulations covering that period, has spent but $1.25 in railroad fares. He has been arrested 605 times, served 82 jail sentences and has been imprisoned a total of four years, and has all been due to his strenuous lecturing against the evils of child labor. He speaks at every performance during the balance of the week. Three other acts and four good pictures.

M. T. I. BACHELOR GIRLS

Final preparations will be made tonight by the famous M. T. I. Bachelor Girls for their musical song revue which will take place tomorrow evening in Associate hall. The affair will be held under the auspices of the Mathew Temperance Institute. The musical will take place at 8 o'clock sharp. That the show will surpass anything of a like nature ever presented in this city is the consensus of opinion of those who have listened to the various rehearsals of the troupe. Those who were present at the last entertainment and were delighted with the singing of the girls will again avail themselves of the opportunity of being present together with many others who were unable to be present at the last revue. The decorations will be very beautiful and must be seen to be appreciated. All star soloists will be heard, including those of last season's success, together with some new and brilliant singers who will be heard in new and catchy songs. The orchestrations of these songs are beautifully melodious in their construction and will be well worth hearing. The soloists include Miss Rose McDonough, one of Lowell's greatest novelty singers who will add new laurels to herself with the singing of the catchiest and most novel songs. One of our city's most gifted soprano singers who will make her debut to a local audience is Miss Mae Armstrong. Miss Alice Honin will give the beautiful rose song as she alone can sing it. Miss Alice Mealey will appear in a character song. Miss Marion Nolan has for her choice a beautiful southern melody. The Pony Ballet which made such a decided hit last year will again be a feature this year in a new and novel dancing act. Handsome costumes will be worn by the young ladies in the ballet with Miss Jennie Wynn as soloist. Another new and added feature, something out of the ordinary in this kind of an entertainment will be a novel dancing act introduced by Miss Esther Clancy with special electrical effects. A novelty singing act something new to this city will be featured by Miss Madeline Boland and she will be assisted by ten young lady members of the company. The grand finale will introduce an entirely new and novel feature and will bring to a fitting close one of the most brilliant entertainments ever witnessed in this city, the soloist will be Miss Eleanor Buckley. Wm. T. Gilmore is musical director of this production and will be assisted by Gilmore's orchestra of ten pieces. Dancing will follow the entertainment from 9 to 1 o'clock.

WAGING CRUSADE

AGAINST THE HIGH SCHOOL FRATERNITY

Twenty-five states are represented in a crusade which the lawmakers and school authorities of the country are waging against the high school fraternity, according to a report which has just been issued for free distribution by the United States bureau of education. Of these, 13 states have passed legislative enactments hostile to the secret orders, while the school boards of important cities in the other 12 states have adopted like measures within their own jurisdiction.

All states having laws on the subject provide a penalty of suspension or expulsion from school for all those who join these orders. The most drastic laws were passed by Iowa, Minnesota, and Nebraska, whose legislatures made it a misdemeanor for anyone even to solicit members to these organizations. Michigan and Ohio made it a misdemeanor for a school officer to fail or refuse to carry out the anti-high school fraternity law. Other states which prohibit these orders are California, Indiana, Kansas, Mississippi, Oregon, and Vermont. Massachusetts empowers the Boston school committee to deal with the secret-society problem in its own way, while Washington gives the same latitude to the school boards of its larger cities.

The more important cities whose school boards have passed regulations restricting or forbidding high school fraternities, are Denver, Meriden, Chicago, Covington, New Orleans, Lowell, Waltham, Worcester, Kansas City, Mo., St. Joseph, Butte, Oklahoma City, Reading, Salt Lake City, Madison, Milwaukee, Racine, and Superior. The commonest penalties are suspension, expulsion, or debarment from school athletic or other teams.

The United States Bureau of Education's report also cites some of the more important court decisions, every one of which upholds the school authorities in dealing rigorously with the high school fraternity, on the ground that the measures so taken are authorized as a part of the school board's discretionary powers. Most courts cited, however, will not allow the offending pupils to be barred from classroom exercises, although they can be barred from participating in all athletic or other contests.

"The high school secret society, will very likely never win such a place in the American educational system as that now occupied by the college fraternity," said William R. Hood, of the education bureau's division of school administration yesterday. "There is no such need for a high school fraternity; indeed among its most insistent opponents are many college fraternity men.

"It is interesting, and possibly significant, that the movement to extirpate the fraternity activity from high school life had its origin and still finds its greatest strength in the west and middle west."

MATRIMONIAL

One of the prettiest weddings to take place in the Sacred Heart parish for some time was solemnized yesterday, when Patrick Murphy and Miss Catherine Reardon were united in the bonds of matrimony by Very Rev. T. Wade Smith, O. M. I. The bride was becomingly attired in white silk trimmed with Irish point lace, and she carried white roses. She was attended by her sister, Miss Margaret Reardon, who wore white embroidered marquisette and carried pink carnations. The bridegroom was attended by Dennis F. Lynch. The happy couple were the recipients of many beautiful and costly gifts. They left on the 9 o'clock train for New York and Washington and they will be at home to their friends at 32 Swift street after June 1st.

Putnam & Son Co.

166 CENTRAL STREET

Never Mind How "Strenuous"

Your boy may be, we have clothes made to stand the stress and strain of the liveliest boy—made from all wool, wear-resisting fabrics—the pockets and corners extra stayed and bar-tacked—with seams double stitched.

NORFOLK SUITS

In the new colors—browns, tans, gray mixtures and blue grays—not alone serviceable but stylish and perfect fitting—sizes 8 to 18 years..... $5.00, $7.00, $8.00

Up to $10.00 and $12.00 for suits made by Rogers, Peet Co.

BLUE SERGE SUITS

Strictly all wool—warranted not to fade—made with double stitched seams and lined knickerbockers—sizes 8 to 17 and 18—for $3.75, $5.00 up to $10.00

Good Suits for Boys, 8 Years to 16—$2.45

Gathered from lots that sold for $3.00, $3.50, $4.00 and $5.00—excellent Cheviots and Cassimeres, medium and dark mixtures, all brought together and marked at a very special price..... $2.45

New Sailor Suits
New Russian Suits
New Cloth Hats
New Straw Hats

A Bargain in Boys' Blouses—23c

100 woven Cheviot and Madras blouses—all in sizes 8, 9, 10 and 11—none larger—these from our lots of regular 50c goods, today—because sizes are small—all..... 23c

BOYS' SHOES

The most complete stock in Lowell—high shoes and low Oxfords—black and tan leathers—for boys of all ages, $1.00 to $2.50

Not Exactly Sick, but—

feeling dull, tired, worn, run down? It's liver activity that you need. Take Schenck's Mandrake Pills today and mark their magic effect. One box will prove their efficacy in all liver ills, indigestion, dyspepsia, biliousness, constipation, sick headache, giddiness, heartburn, flatulence, jaundice, etc. Wholly vegetable—absolutely harmless—plain or sugar coated—25c. Sold everywhere. Send a postal for our free book and learn to prescribe for yourself.

Dr. J. H. SCHENCK & SON, Philadelphia, Pa.

MONEY IN THE BANK

Treasurer Says Huntington Hall Insurance Money is All Right

It was stated at the office of the city treasurer today that the Huntington hall insurance money is in the bank and that it has not been spent as stated by George M. Rex, the expert accountant. If the money isn't in the bank it must have been gobbled up in some mysterious manner.

The city has about $300,000 in the bank and the city treasurer says that the Huntington hall money is included in that amount.

Mr. Rex did say that the money was in with the rest of the treasurer's cash, perhaps, but he gave the impression that it exists in name only. The auditor's books and the statements made in the office of the city treasurer are not, apparently, in support of the expert's statement.

The books in the auditor's office show that there was carried forward to January 1, 1912, a balance of $49,708 credited to the Huntington hall account, and it is stated in the treasurer's office that the amount appearing on the auditor's books must be in the bank. When the insurance on Huntington hall was paid the city the money was put in the general treasury fund.

By an order approved June 19, 1905, the sum of $54,000 was appropriated from the general treasury fund and placed to the credit of an appropriation to be called "building appropriation," said sum to "remain intact until final action upon the question of the building of a public hall is taken."

December 29, 1905, the sum of $3,922, was taken from the $54,000 for the purpose, so far as can be ascertained, of meeting department deficiencies. This transfer, of course, was wrong and in direct violation of the order as above quoted.

On July 28, 1906, the sum of $560 was transferred to an appropriation to be known as the Huntington hall commission contingent fund. That transfer was all right because the transfer had to do with Huntington hall.

The account of these transfers was taken from the city auditor's books today and after the amount of the transfers was subtracted from the original appropriation of $54,000, the balance, $49,708, was carried forward from year to year and into this year.

If the money isn't in the bank it must be lost, strayed or stolen. City Treasurer Stiles was in the municipal council chamber yesterday afternoon when Mr. Rex, the expert accountant, said that the Huntington hall insurance money existed in name only. The matter was discussed quite freely but Mr. Stiles did not offer any explanation. It looks as if it were up to Mr. Stiles to have it out with Mr. Rex. The public would like to know just what the situation is and it is to be hoped that the municipal council will get Messrs. Stiles and Rex together and have them compare notes. Either the $49,708 is in the bank or it isn't. Which is it?

TODAY'S STOCK MARKET

NEW YORK MARKET

Stocks	High	Low	Close
Amal Copper	83⅞	82⅞	83⅞
Am Car & Fn	60⅞	60⅞	60⅞
Am Car & Fn pf	117⅛	116⅞	117⅛
Am Cot Oil	54⅝	53½	54
Am Hide & L pf	27	26⅞	26⅞
Am Locomo	43⅞	43⅞	43⅞
Am Smelt & R	85⅞	84⅞	85⅞
Am Smelt & R pf	108	108	108
Am Sugar Rfn	127⅞	127⅛	127⅞
Anaconda	43½	42⅞	43⅛
Atchison	109	108⅝	109
Atch pf	103⅞	103⅞	103⅞
Balt & Ohio	109⅛	108⅝	109⅛
Bk Rap Tran	83⅞	83½	83⅞
Canadian Pa	254½	253⅞	254½
Cast I Pipe	17⅞	17⅞	17⅞
Cent Leather	27½	27	27⅞
Cent Leather pf	94⅞	94⅝	94⅞
Ches & Ohio	79⅞	79⅛	79⅞
C C C & St L	61½	61⅛	61½
Chi & Gt W	20	19⅞	20
Col Fuel	31	30⅞	30½
Consol Gas	144⅞	143½	144⅞
Del & Hud	174½	171½	174½
Del L & W	561	561	561
Den & R G pf	42	42	42
Dis Secur Co	33⅞	33	33⅛
Erie	37⅞	37⅞	37⅞
Erie 1st pf	55⅞	55½	55⅞
Gen Elec	170½	170⅛	170½
Gt North pf	132⅛	132	132⅛
Gt Na Ore ctf	11	10⅞	10⅞
Illinois Cen	129⅞	129⅞	129⅞
Int Met Com	19⅞	19⅝	19⅝
Int Met pf	69	68⅞	68⅞
Int Paper	15	15	15
Int Paper pf	57⅛	57	57⅛
In S Pump Co	29⅞	29⅞	29⅞
Kan City So	25⅞	24½	25⅞
K City So pf	60⅞	59⅞	60½
Kan & Texas	30	29⅞	30
Louis & Nash	160⅞	159	160⅞
Mexican Cent	30⅞	30½	30½
Missouri Pa	44⅛	42⅞	43⅞
Nat Lead	57½	57½	57½
N Y Central	113⅞	112⅞	113½
No Am Co	84⅞	84	84⅞
Nor & West	113⅞	112⅞	113½
North Pacific	121⅞	121⅛	121⅛
Out & West	40⅛	40	40⅛
Pennsylvania	125⅞	125⅞	125½
People's Gas	114	108⅞	113½
Pullman Co	161	161	161
Ry St Sp Co	36½	34½	36½
Reading	170⅛	167½	169⅞
Rep Iron & S	23⅞	23⅞	23⅞
Rep I & S pf	78½	78⅛	78⅛
Rock Is	29⅞	29⅞	29⅞
Rock Is pf	58	57⅞	57⅞
St Paul	111	110⅞	110⅞
So Pacific	113½	113	113½
Southern Ry	29⅞	29⅞	29⅞
Southern Ry pf	74⅞	74⅞	74⅞
Tenn Copper	41⅞	41½	41½
Texas Pac	24⅞	24⅞	24⅞
Third Ave	40	39½	40
Union Pacific	173½	172⅞	173½
Union Pac pf	91½	91⅛	91⅛
U S Rub	62⅞	56⅞	59⅛
U S Rub pf	114	114	114
U S Steel	71⅞	70⅞	71½
U S Steel pf	113	113	113
U S Steel 5s	102⅛	102⅛	102⅛
Utah Copper	64⅛	63⅞	63⅞
Wabash R R	9	8⅞	8
Wab R R pf	21⅞	21⅞	21⅞
Westinghouse	76	76	76
Western Un	85⅛	84	85
Wh & L Erie	7⅞	7⅞	7⅞

Spot Cotton

Cotton spot closed quiet. Middling Uplands 11.85. Middling Gulf 12.10. Sales 75 bales.

STOCK MARKET

WAS STRONG AT THE CLOSE THIS AFTERNOON

Standard Stocks Became More Active In Final Hour—Realizing Sales Caused Some Recession—Greatest Change Was In American Consolidated Common

NEW YORK, April 25.—The stock market developed an irregular tone in early dealings today. Obscure issues such as Pacific Telephone and Mexican Petroleum gained a point, while the standard issues were either unchanged or showed small fractional losses or gains. Louisville & Nashville declined 1¼ points with half point losses in International Harvester, National Railroads of Mexico 2nd pfd. and Kansas City Southern.

Pacific Telephone and Mexican Petroleum increased their early gains and American Tobacco also was strong. In the group of market leaders fractional advances were the rule.

Reading which sold at 169¾, its highest price in considerably more than a year and few specialties dominated the market in the early session. American Can. was taken up with some of its recent vigor, selling at 38 and surpassing all previous records. The buying in Reading bore the marks of accumulation and was attended by the familiar segregation rumors which have served so often in the past. United States Rubber and People's Gas were next taken with further anxiety in some of the specialties prominent in the first hour. Coppers and American Smelting rose from substantial fractions to a full point but such leaders as U. S. Steel and the Harriman and Hill stocks were neglected.

Slight rallies in the usual market leaders were followed by prolonged intervals of dullness, even the vigorous manipulation of the industrials being suspended for the time being.

High priced coal stocks showed buoyancy on the announcement of the agreement with the operators and miners. A further rise in Peoples Gas was explained by the judicial decision against the city of Chicago in its fight for an immediate enforcement of the 75 cent gas ordinance.

The market closed strong. In the last hour, under the influence of another rise in Reading, Lehigh Valley and American Can., the standard stocks became more active. Realizing sales provoked some recession, particularly in American Can. common.

Money Market

NEW YORK, April 25.—Prime mercantile paper 4¼-½. Sterling exchange steady at 484.10 for 60 day bills and at 487.10 for demand. Commercial bills 483⅝. Bar silver 60⅝. Mexican dollars, 47. Government bonds steady. Railroad bonds irregular.

Money on call steady. Ruling rate 3. Last loan 2½. Closing bid 2¾. Offered at 3⅛.

Time loans easy, 60 days 3¼, 90 days, 3¼-½. Six months 3½-¾.

BOSTON MARKET

Stocks	High	Low	Close
Adventure	9⅞	9¼	9⅞
Allouez	47½	47	47
Am Ag Chem Com	60	60	60
Am Ag Chem pf	100½	100¼	100¼
Am Pneumatic	4	4	4
Am Tel & Tel	147⅛	146½	146⅞
Am Woolen pf	91½	91⅛	91½
American Zinc	30⅞	29⅞	30⅛
Arcadian	5⅞	5¼	5⅞
Arizona Com	6	5¾	6
Boston & Albany	218	218	218
Bos & Corbin	7⅞	7¼	7⅞
Boston & Maine	100¼	100¼	100¼
Cal & Arizona	73⅞	73	73¼
Cal & Hecla	92	92	92
Centennial	26¼	26⅛	26¼
Copper Range	64¼	63½	63½
Franklin	14⅛	14⅛	14⅛
Giroux	5⅞	5⅞	5⅞
Granby	57½	57	57½
Greene-Cananea	9⅛	9	9
Indiana	22⅞	21⅞	22
Lake Copper	46	45⅞	46
Mass Gas	89	89	89
Miami Cop	25⅛	25	25⅛
Michigan	4	3½	3½
New Eng Tel	15⅞	15⅞	15⅞
N Y & N H	137½	127	137½
North Butte	32½	31⅞	31⅞
Old Dominion	55¼	55	55
Osceola	118	118	118
Quincy	91½	90	91
Shannon	14⅞	14⅞	14⅞
Superior Copper	37⅛	37	37¼
Tamarack	45½	41	45
Trinity	8	8	8
United Fruit	188	187½	187½
United Sh M	50½	50½	50½
U S Smelting	39¼	39	39
U S Smelting pf	49	48⅛	49
Utah-Apex	2⅞	2⅞	2⅞
Utah Cons	15	14	14
Winona	6¼	6¼	6¼
Wolverine	112	112	112

BOSTON CURB MARKET

Stocks	High	Low	Close
Amal Nev	4⅛	4	4½
Bay State Gas	28	27	28
Boston Ely	2⅞	2⅞	2⅞
First National	3⅞	3⅞	3⅞
La Rose	3⅝	3⅝	3⅝
Majestic	77	76	76
Nev Douglas	3⅞	3⅞	3⅞
Oneco	3⅞	3⅞	3⅞
Raven	40	39	40
R I Coal	25	17	20

Cotton Futures

	Opening	Close
April	11.35	11.41
May	11.47	11.45
June	11.49	11.52
July	11.62	11.61
August	11.65	11.63
September	11.65	11.68
October	11.73	11.74
November	11.76	11.75
December	11.83	11.82
January	11.74	11.76
February	11.76	11.77
March	11.85	11.84

Boston Market

BOSTON, April 25.—The continued activity in Butte and Superior was the feature of the early trading in the local copper market today. There was a firm tone to the copper shares with trading moderately active and orders fairly well distributed throughout the list.

Exchanges and Balances

BOSTON, April 25.—Exchanges $29,361,379. Balances, $1,816,850.

TITANIC DISASTER

Continued.

continually on duty, you think?"

"Yes, if the wireless is to be of service, as in cases of distress."

Asked as to the pay of operators, Mr. Marconi said that in England the pay ranged from $4 to $12 a week with board and lodging.

"It is easy to get operators at those wages" he said, "because the sea is attractive to young men."

The wages in America, Mr. Marconi said, were slightly higher.

In reply to questions, witness said he was in New York on Sunday and Monday, April 14 and 15. He had no communication with the Carpathia Sunday or Monday, neither did he have any direct communication with Cape Race Sunday or any day up to the arrival of the Carpathia in New York, although he urged his office that every means be tried to get information of the disaster.

The witness said that he learned from his secretary between 7.30 and 8 o'clock Monday evening, April 15, that the Titanic had sunk.

Learned of Rescue

Tuesday evening he learned about the rescue made by the Carpathia.

"I asked for further information," said the witness, "and was told by the operator that it would probably be impossible because the Carpathia would be extremely busy with the messages of the captain and the passengers aboard."

He made no further attempt to reach the Carpathia because he did not care to exercise his authority to interfere with the operation of the wireless.

Mr. Marconi told of going aboard the Carpathia when it docked in New York.

"I went directly to the wireless room," he said, "and congratulated Bride, the Titanic's operator, on what he had done. Cottam, the Carpathia's operator, was not there. He called me later on the telephone and asked me whether he might give out a report of the wreck. I told him he might do so, under the circumstances."

Mr. Marconi added that there was an ironclad rule in his company's regulations prohibiting operators from acting as reporters. He said that under the British law it was a penal offense for an operator to send out any information of his own initiative. This, he said, probably was the reason why no reports of the disaster were forthcoming from the Carpathia on her way to New York after rescuing the Titanic's survivors.

"Did you send a wireless to the operator of the Carpathia telling him to meet you and Sammis at the Strand hotel and to 'keep your mouth shut?'"

"I did not."

"Did you hear of such a message?"

"Yes, from the newspapers."

Senator Smith read the messages picked up by the Florida and forwarded to the secretary of the navy.

The telegrams follow:

"8.12 p. m.:

"Operator Carpathia—Say old man, Marconi company taking care of you. Keep your mouth shut. It's fixed for you to get good money. Do your best to clear.

"8.30 p. m.:

"Operators Carpathia and Titanic—Arrange for your exclusive story for dollars in four figures. Mr. Marconi agreeing. Say nothing until you see me. Where you now?

"M. Sammis."

"9 p. m.:

"From Sea Gate to Carpathia—Go to Strand hotel, 592 West 14th street and see Mr. Marconi.

"C."

"9.20 p. m.:

"Sea Gate to Carpathia (a personal to operator Carpathia.)

"Meet Mr. Marconi and Sammis, 592 West 14th street. Keep your mouth shut.

"Marconi."

"What can you say about that, Mr. Marconi?" Senator Smith asked.

"I don't know anything about any of those messages. They are not in phraseology that I approve. I wish to say that I did tell Mr. Sammis as a representative of the British company we would not prevent any of the operators making any money that they could out of their stories."

$500 For a Story

The witness declared that he felt that the experiences of Bride and Cottam were of such interest that they had the right to sell their stories. He insisted that it was always his understanding that the news of the disaster was not to be suppressed. He said he understood Bride received $500 from a New York newspaper.

Mr. Marconi said that the operators "were never instructed not to give out news."

"Did you know of an attempt of the Chester to get into communication with the Carpathia?" asked Senator Smith, "for the president of the United States?"

"I asked the operator about it and he told me that the Chester asked for a list of the survivors and he told the Chester that it had already been sent and he then gave them some additional names."

"I asked him if he had received any message from President Taft," Mr. Marconi continued. "He said that no such message from the president ever was received and if it had been he certainly would have answered it."

Mr. Marconi said he believed the operator on the Carpathia should have used his judgment and sent an earlier story or description of the disaster.

How to bring about an international arrangement to prevent wireless interference was discussed at length.

Operator Cottam of the Carpathia was recalled and questioned as to the distress messages sent from the Titanic. He reiterated the statements he made in New York. He told of getting in touch with the Olympic, the California and the Baltic.

"Did you get in touch with the Mount Temple?" asked Senator Smith.

"Yes, sir, about 10.30 that night. She gave me 'good night' but I did not get her position."

"Did you receive a wireless from the United States ship Chester?"

"Several, asking for a passenger list," replied Cottam, who told the Chester that all but the third class passengers had been sent and that the Chester could have them if wanted.

"Did you know that the message was from President Taft?"

"No, it was signed only by the commander of the Chester. He asked once about Major Butt."

"There was a persistent demand for news of the disaster, wasn't there?"

"There was, but I was busy taking messages for passengers and in sending their messages. The captain told me to ignore passing ships and to refuse all calls for details. We had the passengers to look after."

SATURNIA NEAR AT HAND WHEN TITANIC STRUCK BERG

TORONTO, Ont., April 25.—Two Scotchmen who arrived in Canada on the last trip of the Donaldson liner Saturnia were responsible today for the information that the Saturnia was within six miles of the Titanic when she went down, but unable to get closer on account of fog and icebergs.

These men, Edward Clark of Glasgow and James C. Greig of Dundee declared that the passengers on the Saturnia were told of the Titanic's fate on Monday, April 15, when they inquired why the ship was travelling so slowly. Although they could not quote any of the ship's officers at first hand they declared that the story in circulation aboard the Saturnia was that Sunday night while the passengers were below decks the ship turned in her course and proceeded to within six miles of the Titanic, whose lights were in plain view. Then a fog intervened, they said, and as the sea was full of ice the officers feared to move closer. Next day there was no trace of the Titanic.

The Saturnia reached St. John, N. B., last Thursday.

REMARKABLE STORY TOLD BY PASSENGER OF MOUNT TEMPLE

STRATHCONA, Alberta, April 25.—E. W. Zurich, who crossed from Antwerp to St. John, N. B., on the Canadian Pacific steamer Mount Temple, has made a statement here concerning what was observed from the Mount Temple at sea the Sunday night the Titanic went down. According to Mr. Zurich, passengers on board the Mount Temple heard of the Titanic's distress at 12.25 o'clock Monday morning when a wireless call for help was caught. Captain Moore changed his vessel's course at once and headed for the Titanic, lifeboats being swung from davits meanwhile and other preparations being made for lending assistance. The northern course was not held long, however, says Mr. Zurich, because a great field of ice loomed up ahead. It was reported among crew and passengers, according to Mr. Zurich, that Captain Moore made no further efforts to penetrate the ice, asserting that he could not afford to take the risk of endangering the 2,000 souls aboard his ship.

The statement of Dr. Quiberon to the effect that passengers and crew believe that they could see the lights of the unfortunate Titanic is borne out by Mr. Zurich. With two companion passengers he disobeyed the captain's orders, which forbade passengers entrance to the upper deck at any time. He is fairly positive that they saw the masts of the Titanic and he says he is not ready to accept the assertion that their ship was at least forty miles from the wrecked liner at the time. At any rate he thinks the Mount Temple might have reached the spot before the Titanic sank, and this supposition, he says, seems to have been entertained by others on board.

Their vessel sighted the Carpathia next morning, Mr. Zurich says, and keeping in touch with wireless communication to land they were conversant with the story of the wreck.

INJURIES FATAL

Mary Pain, aged 22 months, daughter of Mr. and Mrs. Joseph Pain of 7 Procter's court, off Central street, who fell from a third story window Tuesday noon, died of her injuries at 6 o'clock last night. The little one was in her mother's arms in the window waving her hand at her father who was going to work when she slipped and fell to the ground, fracturing her skull. She was removed to the Emergency hospital and later to her home where she died.

CITY OF LOWELL

No. 128 C. V. April 25, 1912.

Notice is hereby given under Chapter 100 of the Revised Laws, that Fredrick J. Timmons has applied for a transfer of a license to sell intoxicating liquors, of the first class as Common Victualler, from No. 590 Middlesex street, and bulkhead in passageway leading from Middlesex street, to 590-592 Middlesex street; bulkhead on West court and bulkhead in passageway leading from Middlesex street, in five rooms on first floor; liquor to be kept, but not sold, in cellar.

By order of the License Commission,
JOHN J. MULLANEY, Chairman.

CHURCH OF TODAY

Different Than Church of 50 Years Ago

"The Church and the Community" was the subject of a very interesting lecture by Rev. Austin K. De Blois, D.D., of Boston, at the First Baptist church, last night. It was the fourth in the series of Y. M. C. A. Bible lectures and there was a good attendance. Dr. De Blois said in part:

"The church of today in the community is a different institution from the church of 50 years ago, largely because of the fact that the community itself has changed, has become more democratic, more strenuous, more heterogeneous. Here in New England this is true, perhaps in a greater degree, than in many of the cities,—not the great centers of metropolitan interests, but the smaller cities of the great new west.

"The relationship of the early church to the community in which it was fixed, was somewhat similar to the relationship which exists today between the modern church and the modern community.

"What were the characteristics of that early church? It was the possessor of moral truths, very clearly defined and vigorously set forth. It was possessed of certain spiritual truths, centering about the new idea of God and God's relationship to man; that being almost altogether different from any hitherto dreamed of. It possessed an idea, a similar personality, a divine being who in his own self exemplified those moral truths and those spiritual principles perfectly. It possessed a spirit; a quenchless spirit; a spirit capable through the church of redeeming and regenerating the world. Those four were the elemental features of the early church. We can easily see how the church achieved such great victories. These principles led to a passionate, constant service in behalf of mankind. And so we find that early church all on fire with the needs of men.

"Can we follow? Can we exemplify, incarnate, the spirit of the early church? In order for the church to do this, it is necessary that she should present a solid front.

"The church in its relation to the community should prove the value of a great spiritual force, should be itself a great spiritual force. I sympathize very deeply with the great movements that have been started, yet I think that the Christian church in the larger sense and the individual churches in the individual communities should consider more carefully than they have been doing, the question of the importance of possessing the holy spirit.

"We need machinery in the church; but the thing above all else is to have the spirit of Jesus in the church. Moreover, the church must cultivate the habit of honest friendliness. Jesus Christ was a friend. He was a helper, a kind man. That was perhaps the great secret of His ministry. What men want more than money is brotherliness.

"The church then, in seeking to meet the need of the community, must study the example of the early church. It must have that true fellowship with every other church and every other community of Christians, which will enable those churches to present a solid front. It must have the power of the spirit in the midst of all its machinery; and it must leave the message of Jesus and gain His attitude. His point of view, being kindly, brotherly, friendly.

"Here is the end and aim of the Christian church, the Christian man: 'Inasmuch as ye have done it unto the least of these little ones, ye have done it unto me, your king, the king of kings.'"

C. C. C., Prescott hall, tomorrow night.

GOOKIN FURNITURE CO.
Prescott Street

FURNITURE SPECIALS

For Friday and Saturday

TURKISH ROCKER

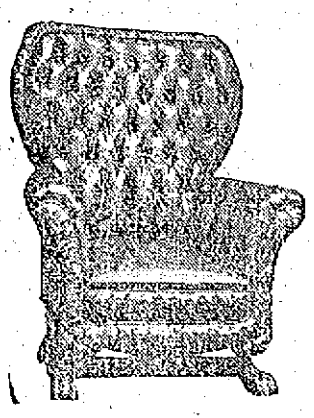

Exactly like illustration. Covered with genuine Ghaso leather, deep roomy spring seat with broad arms and ruffled front, claw foot frame. Regular price $20.00. Friday and Saturday

$12.25

HEAVY
Brass Bed

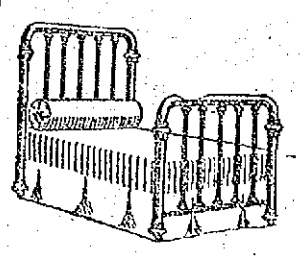

Exactly like cut. A value well worth considering. 2½-inch posts with five 1½-inch fillers, large husks and guaranteed lacquer. Dull or bright finish. Regular price $40. Friday and Saturday

$24.50

RUNABOUT

Exactly like cut. Wood body, extension hood and reclining back, fitted with either steel or wood artillery wheels. Regular price $12. Friday and Saturday

$9.00

LOOK OVER THESE
RUG Specials

$22.00 SEAMLESS VELVET RUG, 9x12 size, $16.00

$5.50 WILTON VELVET RUG, 36x72 size, $3.75

$2.00 AXMINSTER RUG, mottled pattern, 27x54, $1.25

PLANKED OILCLOTH FOR BORDER, 35c Yd.

Good Old B. L.

Smokes right-tastes right-costs right

Millions know it
Millions love it
Millions buy it

For Chewing and Smoking

5¢

ALL FOR HOME RULE

Great Meeting Held in Faneuil Hall Last Night

BOSTON, April 25.—It was a remarkable experience to see the audience that crowded Faneuil hall last evening to celebrate the probable advent of Home Rule for Ireland after a 25-year struggle and to observe the quiet acquiescence in the suggestion by a speaker that perhaps it was the last meeting that ever will be held in Boston in behalf of freedom for Ireland.

The meeting was called by the central branch of the United Irish league to declare the indorsement and approval by all loyal friends of Ireland of the Asquith bill, now deemed almost as good as passed by the house of commons. Mayor Fitzgerald presided. Michael J. Jordan, president of the central branch, opening the meeting.

Other speakers were ex-Mayor Josiah Quincy, Rev. William Harmon van Allen, Dr. P. J. Timmins and William D. Brigham, who was a friend of Wendell Phillips, and who, 40 years ago or more, advocated the cause of Ireland when it was not as popular as it is now.

Judge Augustus J. Daly of Cambridge presented resolutions commending the Home Rule bill as it stands, which were endorsed with a hurrah and without a dissenting voice. Michael Mayes, a Home Rule veteran, presented resolutions thanking the Boston newspapers for their service to the cause during 25 years or more, and Mayor Fitzgerald offered some, thanking and complimenting John O'Callaghan of the Boston Globe on his tireless work for the movement. The resolutions were carried with marked enthusiasm.

Just before the close Mayor Fitzgerald aroused the fervor of the gathering by suggesting that all unite in singing "God Save Ireland," which was done most impressively.

End of Foreign Rule

Michael J. Jordan opened by saying that Irishmen the world over are turning their backs on 800 years of foreign rule in Ireland toward a new Ireland that is to work out its destiny under its own parliamentary administration; toward a government for all the people, not for any class or party, and free from rancor toward anyone.

After speaking words of regret that champions of Ireland of the last generation, who have passed on, could not be present at last evening's happy celebration, Mayor Fitzgerald read a synopsis of the Home Rule bill, explaining its good points as he went along. He said that it is a much better bill than the friends of Ireland have hitherto dared to hope for and that by means of it the will of the Irish people will prevail in Irish affairs.

He declared that millions in all parts of the world will rejoice that the need for further Irish agitation is past and that good will, peace and prosperity may in future be shared by Irishmen and Englishmen wherever they may be.

He read statistics to show a remarkable freedom from crime of late in Ireland, as a result of the better feeling engendered by the coming political change.

Hon. Josiah Quincy analyzed the bill, declaring that it placed Ireland in a somewhat similar relation to England, which the states of this country occupy toward the federal government. He declared the bill a liberal gift of local self government and home rule to Ireland, and said he believed that it will settle forever the strife between England and Ireland.

He said it is the first fruit of the agitation going on all over the world for a larger measure of democracy and of real government by the people themselves, which is needed everywhere to redress ancient inequalities.

Cheers for the Departed

Dr. Timmins spoke feelingly of the champions of home rule who did not live to see the result of their work, mentioning Wendell Phillips, John Boyle O'Reilly, Patrick A. Collins, Thomas Flatley and Thomas J. Gargan, each name being greeted with enthusiastic applause.

The speaker expressed the hope that Irish men the world over will forget the political animosities of the past in view of the attitude of Englishmen today toward home rule for Ireland. He predicted that old religious animosities in Ireland will soon be wiped out.

Rev. Dr. William H. van Allen created the greatest enthusiasm by a very poetic address, in which he quoted freely from Irish literature and song to show the fitness of Ireland for freedom and he stirred the meeting up to a tumult of delight when he declared that one of his parents was from Tipperary.

He said that the victory for home rule is the first victory in a series of campaigns fought for freedom throughout the world, and which are to demolish the delusion that any race, anywhere, has any right to hold another race in subjection.

"It is a victory for democracy," said he, "and let it remind us that it is a government by the people and not by self-constituted representatives of the people, and is what we are to have in future." He closed by reciting the poem "Shan Van Vocht," which created tremendous enthusiasm.

Dr. James T. Gallagher read an original poem, which was heartily applauded. William D. Brigham reviewed the long history of home rule agitation.

Resolutions

Letters of regret and of felicitation were read from John O'Callaghan, Rt. Rev. Denis O'Callaghan, Peter W. Meldrim of Savannah, Rev. Daniel Evans of Andover Theological Seminary, Pres. Hamilton of Tufts College, Pres. MacLaurin of Tech, Pres. Le Favour of Simmons College, Rev. Herbert S. Johnson, Senators Crane and Lodge and Hon. John D. Long.

The most important portion of the resolutions was:

"Resolved, That we, the citizens of Boston, assembled at Faneuil Hall, hereby approve the home rule bill now pending in the British house of commons, considering that it confers a fair and just measure of local self-government upon the Irish people.

"Resolved, That we offer our congratulations to the people of Ireland upon having accomplished the great work for which they have so manfully striven.

"Resolved, That we thank our friends in America, irrespective of races or creeds, who have so consistently contributed to the support of the Irish cause and we compliment the prime minister and British government upon their solution of the complicated question of national self-government for Ireland.

"Resolved, That we tender to John E. Redmond, leader of the Irish parliamentary party and his colleagues, our gratitude and continued confidence."

Greatest Nerve Vitalizer Known

SENT FREE

A Recent Discovery. The Most Effective Nerve Strengthener Ever Found by Science. 50c Trial Package Sent Free to Any Man or Women to Prove Its Remarkable Results.

This is the world's newest, safest, most reliable, and effective nerve invigorator, revitalizer, brain awakener, body strengthener, without equal in the world's history of medicine. It brings about a change from that awful, dull, weak, lazy, don't-give-a-hang feeling to brightness, strength, clear-headedness and courage which is remarkable. Its results are better than you would obtain from a two-weeks' vacation on a farm.

Kellogg's Sanitone Wafers Make You Feel Fine All the Time

This change comes rapidly. The results are lasting. It is absolutely safe, containing no injurious ingredients whatever. **Absolutely different from anything that has ever before been used for nerves.**

A high medical authority says: "In the forms of neurasthenia it deserves the unique position of being the only treatment which is curative, dispensing with all treatments of rest, travel, diversion of mind, dietetics and physico-mechanics."

Every man and woman suffering with fagged, weak nerves, nervous prostration, expressive nervousness, brain fag, insomnia, neuralgia, low vitality, general weariness, loss of strength and weight, or any condition which arises from your weak nerves, may now get "nerves of steel," clear head, courage, power, quick wit, energy, by taking this great discovery, Kellogg's Sanitone Wafers.

FREE

Prove the results of this great discovery for nerves, FREE. It speaks for itself. A 50c trial package of this great nerve awakener will be sent free in sealed wrapper, by return mail, to every man or woman who sends his or her name and address, as instructed below. Do it today. A revelation is in store for you.

FOR MEN—Nerve force gone! You are what your nerves are, nothing else. If you feel all run-down from overwork or other causes, if you suffer from backaches, "caved-in" feeling, brain fag, extreme nervousness, peevishness, gloominess, worry, cloudy brain, loss of ambition, energy and vitality, loss of weight and digestion, constipation, headaches neuralgia, or the debilitating effects of tobacco or drink, send for the free trial package of Kellogg's Sanitone Wafers.

FOR WOMEN—If you suffer from nervous breakdown, extreme nervousness, "blue" spells, desire to cry, worry, neuralgia, back pains, loss of weight or appetite, sleeplessness, headaches and constipation, and are all out-of-sorts, Kellog's Sanitone Wafers will make you feel that there is more to life than you ever realized before. Send today for the free trial package.

No more tired of dieting, diversion, travel, massage exercises, dangerous drugs, electricity, massage, or anything else—Kellogg's Sanitone Wafers do the work for each and all, give you nerves, force and make you love to live.

A 50c trial package of this great discovery will prove that they do the work. They are guaranteed—every word. Send your name and address today for the free 50c trial package of Kellogg's Sanitone Wafers, to F. J. Kellogg Co., 1115 Hohmaster Block, Battle Creek, Michigan, in the city of health, happiness and health.

FREE PACKAGE COUPON
F. J. KELLOGG CO.,
1115 Hohmaster Block,
Battle Creek, Mich.
Send me by return mail, free of charge, a 50c trial package of the wonderful discovery for nerves, Kellogg's Sanitone Wafers. I enclose 6 cents in stamps to help pay postage and packing.
Name .....
Street .....
City ..... State .....

JACK JOHNSON

Severely Injured in Auto Accident

PITTSBURGH, April 25.—Jack Johnson, champion pugilist, was injured severely, it is believed, here late yesterday, when a large automobile truck ran into the rear of his machine.

Several tendons in the champion's back were sprained. His clothes were torn and he was covered with mud.

Johnson's valet was slightly hurt. The champion was proceeding down Wylie avenue in his machine, having left his hotel only a few moments before. The automobile truck, belonging to a wholesale liquor firm, followed. Without warning the big truck came into collision with Johnson's automobile. Johnson was assisted to a nearby hotel and given medical attention by a police surgeon.

Johnson, on the advice of a physician, has cancelled his engagement for two weeks, in which time his injuries, it is expected, will heal.

SHOT BY ROBBER

John W. Bibber Died at Hospital

LEWISTON, April 25.—John W. Bibber of this city was shot by a highwayman near his home on Oak street last evening and died at the Central Maine General hospital soon after.

Mr. Bibber had been at the Colonial club during the evening, but shortly before 10 o'clock started for his home at the corner of White and Oak streets, in the house owned and occupied by Fred W. Eaton.

Later Mr. Eaton was aroused by the sound of two revolver shots in the street in front of his house. He went to the window and saw the body of a man lying on the bank by the side of the street, with another man bending over it.

As he looked the man stood up and then ran across the vacant lot opposite his house.

Hurrying out, Mr. Eaton found Mr. Bibber lying unconscious with two bullet-wounds, one through his left temple and the other through his right shoulder. Mr. Eaton at once summoned the police and Mr. Bibber was taken to the Central Maine General hospital, where he died some time later.

The police so far have been unable to locate his assailant.

DANCING PARTY

CONDUCTED BY GEORGE E. MONGEAU'S CLERKS

The first annual concert and dance under the auspices of George E. Mongeau's shoe clerks was held last night at Lincoln hall. Gilmore's orchestra was in attendance and previous to the dancing, while the guests were arriving, it rendered the following program:

March, Les Petit Pierrots ....A. Bose
Popular Medley Overture.....Haviland
Spanish Waltz (Castellano)..Frantzen
March, "When I Was Twenty-one and You Were Sweet Sixteen"....Remick

Shortly after 8.30 o'clock a dance program of 20 numbers was started and at intermission refreshments were served.

Those responsible for the success of affair were as follows: General manager, Z. J. B. LeBrun; assistant general manager, George Boucher; floor director, Arthur Monmarquet; assistant floor director, Peter Perreault; chief aids, Thomas Collins, Wilfrid Moreau; aids, Rosario Lacler, Edward Savard, Isadore Trudel, Wilfrid Gendreau, Christos Lampos, Philly Beauregard, Peter Robarge, Epirem Heroux, Christos Farfaros, Albert Favreau; treasurer, Arthur J. Bernier; secretary, Henry Boulais.

IS YOUR CHILD'S TONGUE COATED?

If cross, feverish or stomach sour, it means waste-clogged bowels.

Children dearly love to take delicious "Syrup of Figs" and nothing else cleans and regulates their tender little stomachs, liver and 30 feet of bowels so promptly and thoroughly.

Children get bilious and constipated just like grown-ups. Then they get sick, the tongue is coated, stomach sour, breath bad; they don't eat or rest well; they become feverish, cross, irritable and don't want to play. Listen, Mothers—for your child's sake don't force the little one to swallow nauseating castor oil, violent calomel or harsh irritants like Cathartic pills. A teaspoonful of Syrup of Figs will have your child smiling and happy again in just a few hours. Syrup of Figs will gently clean, sweeten and regulate the stomach, make the liver active and move on and out of the bowels all the constipated matter, the sour bile, the foul, clogged-up waste and poisons, without causing cramps or griping.

With Syrup of Figs you are not drugging or injuring your children. Being composed entirely of luscious figs, senna and aromatics it cannot be harmful. Full directions for children of all ages and for grown-ups plainly printed on the package.

Ask your druggists for the full name "Syrup of Figs and Elixir of Senna," prepared by the California Fig Syrup Co. This is the delicious laxative, genuine old reliable. Refuse anything else offered.

Protect Yourself!
AT FOUNTAINS, HOTELS, OR ELSEWHERE
Get the
Original and Genuine
HORLICK'S
MALTED MILK
"Others are Imitations"
The Food Drink for All Ages
RICH MILK, MALT GRAIN EXTRACT, IN POWDER
Not in any Milk Trust
Insist on "HORLICK'S"
Take a package home

FINE RECITAL

GIVEN BY PUPILS OF MISS ELLA M. REILLY

The pupils of Miss Ella M. Reilly gave a delightful pianoforte recital Tuesday night in Kitson hall. They were assisted by Miss Etta B. Thompson, soprano and the following program was given:

Lehigh Polka (six hands).....Dresher
Doris Hubbard, Cora Maxwell, Miss Reilly.
Sweet Dream Waltz.....Hancox
Helen Jones.
Village Holiday .....Horvath
Marion Sheridan.
Joyous Moments .....Lenecke
John McSorley.
Joys of Spring (six hands).....Geibel
Beatrice Qua, Elizabeth Kennedy, Mary Ward.
The Fair .....Gurlitt
Evelyn Kearney.
Bijou March .....Engelmann
Loyola Dwyer.
Dance of the Sunbeams.....Cadman
Alice McManmon.
Full Moon .....Holzer
Mary Etta Kearney.
Honey Bell Polka (four hands) Streabbog
Florence Seymour, Miss Reilly.
The Apple Tree Swing.....Merrill
Kenneth Lynch.
Clowns' Parade .....Oehmler
Helen Pearson.
My Ma's Waltz .....Mack
Miles Finnegan.
Smile Waltz (six hands).....Mack
Evelyn Kearney, Mary Etta Kearney, Marion Sheridan.
(a) Bonnie Jennie .....Geibel
(b) My Ain Folk .....Lemon
Miss Thompson.
Gussie Waltz (six hands).....Mack
Loyola Dwyer, Alice McManmon, Miss Reilly.
The Echo .....Ritter
Janet O'Donnell.
Hop Scotch .....Orth
Grace Finnegan.
(a) Moderato
(b) Allegro Vivace (Op. 149, four hands) .....Diabelli
John McSorley, Miss Reilly.
The Blacksmith Song .....Boardman
Ruth Smith.
(a) Nina's Waltz .....Wohlfahrt
(b) A Rainy Day (four hands) Wohlfahrt
Janet O'Donnell, Miss Reilly.
Dancing on the Green.....Farrar
Florence Seymour.
My First Galop (six hands).....Dorn
Kenneth Lynch, George Lynch, Miss Reilly.
To the Banquet .....Engelmann
Elizabeth Conway.
Heather Rose .....Lange
Mary Ward.
Double Quick March (six hands) Streabbog
Miles Finnegan, Grace Finnegan, Elizabeth Conway.
The Bandit March.....Krogmann
George Lynch.
Blacksmith Song four hands)....Low
Helen Jones, Miss Reilly.
Dancing on the Green .....Bohm
Elizabeth Kennedy.
Elfin Dance .....Heins
Doris Hubbard.
Song of the Woodman.....Lynes
Cora Maxwell. .....
(a) Whist! Mo Lanty.....Tracey
(b) An Evening Love Song..Chipman
Miss Thompson.
Valse Arabesque .....Lack
Beatrice Qua.
My First Waltz (six hands).....Dorn
Helen Pearson, Ruth Smith, Elizabeth Conway.

The audience was seated by Dellorio C. Foster, Joanna Shanley, Ort and Hilda Day. Programs were distributed by Margaret Conway, Mildred Durant and Frederick Callahan.

BASEMENT BARGAIN DEPT.

BOYS' CLOTHING SECTION

660 Boys' Spring

Suits and Top Coats

AT LESS THAN MANUFACTURERS' PRICES

Two piece Suits, Russian sailor suits, also Spring Reefers made to retail from $4.00 to $5.00.. All One Price....

$2.89

SALE TOMORROW MORNING

Lowell, Thursday, April 25, 1912

A. G. POLLARD CO.

THE STORE FOR THRIFTY PEOPLE

SPECIAL ANNOUNCEMENT

TREES—For Arbor Day Planting

We have several thousand little Silver Maples, which were left after the distribution among the public schools of Lowell and vicinity. These we shall be very glad to GIVE AWAY to any one who will call for them in our House Furnishing Department, Merrimack Street Basement. Arbor Day is Saturday, April 27th.

ON SALE TODAY

Portieres and Couch Covers

$5000 WORTH AT LESS THAN WHOLESALE PRICES

For all new goods in the latest pattern design and colorings direct from the largest manufacturers of high class Portieres, Couch Covers and Draperies. Materials in all the new combination weaves.

Fringed Portieres, 36 inches wide in mixed colorings, $1.98 and $2.75 pair

Armur Weave colored borders, Tapestries Applique, $3.98 to $7.50 pair

Mercerized Portieres in plain colors, red, brown and green, $3.98 to $10 pair

Special for this sale we will offer a lot of 1 and 2 pair lots of $6.50 to $7.50 a pair for.....$5.00
New and fine grades in Rajah and Silk in the richest combination of colors.....$10.00 pair
Extra fine quality of Silk, novel weave, $18 pair. This is the largest assortment of Portieres ever shown.

COUCH COVERS of all kinds will be shown you in this lot and at prices that are under the actual cost to manufacturers

Heavy Nagus, 60 inch Covers, $1.98 each

Kashgar weave Oriental design .....$2.98 each

Oriental weave reversible covers .....$3.98 each

75 SAMPLE COVERS in all the newest fabric, reproduction of all Foreign design $5.00 to $7.50. Goods made to sell from $7.00 to $10.00.

Tapestry yard good for draping and covering of all kinds in the following:

75c Repp weave, 50 inches wide both sides.....49c Yard

98c Figured Armure Tapestry, 75c Yard

$1.50 Verdure Tapestry, 50 inches wide.....$1.00 Yard

SUN FAST MATERIAL for drapes and over drapes of all kinds, plain Poplin and figured, 36 inches and 50 inches wide.....49c and 75c Yard

SEE MERRIMACK STREET WINDOW DISPLAY—ON SALE IN RUG AND DRAPERY DEPARTMENT—SECOND FLOOR.

Week-End Specials in

MILLINERY

We are now showing a new complete line of Trimmed and Untrimmed Hats.

TRIMMED HATS for.....$2.98 to $7.50

LARGE BLACK UNTRIMMED HATS, velvet facing, regular prices $4 and $5, at.....$2.25, $2.98 and $3.98

SPECIAL OFFER ON CHILDREN'S TRIMMED HATS—All samples and worth $2 and $3 each, only....98c and $1.25

KNOX BRAID SAILORS, worth $1.25.....69c

PALMER ST. CENTRE AISLE

Demonstration of

NEMO CORSETS

The NEMO Corset is the only corset that is more than a corset. The only corset that does something for you which no other corset can do.

There is NO SUBSTITUTE for the NEMO

Our Nemo expert can remain here only a few days longer. See her before she goes. She will show you how to be ultra-stylish, yet comfortable.

CORSET DEPT STREET FLOOR

TOMORROW MORNING

Annual Sale of Pongee Silk

3000 Yards of Mill Remnants at Less Than Half Price

The announcement that we have received the annual shipment from the Silk mills of remnants of these most fashionable and durable of all silk fabrics for Spring and Summer wear meaning, as it does, that they can be bought for less than half price, will be a welcome one to the ladies of Lowell.

ONE LOT of 50 inch Pongee, medium weight, fine quality in large range of colorings, white, copenhagen blue, old rose, reseda, cardinal, brown, tan, gray, light blue, canary, green and the natural Pongee color. Regular price $1.50 yard.....Only 59c Yard

ONE LOT of extra heavy quality, very handsome for jackets and coats, yard wide. Regular price $1.75 .....Only 59c Yard

ONE SMALL LOT extra heavy quality, 50 inches wide. Regular price $2.50.....Only 98c Yard

ON SALE FRIDAY MORNING, APRIL 26th IN OUR SILK DEPARTMENT, PALMER STREET, RIGHT AISLE

COONEY COMES BACK

Lowell Shortstop Will Play Today

Although the members of the New Bedford and Lowell teams were in the trim for a game yesterday afternoon, the weather was very cold and this with a small attendance of about 40 people was sufficient to have the game called off. Both teams were in uniform though and remained at the park during the entire afternoon and got in considerable practice.

Frank Connaughton, the manager of the Whalers, who has been playing baseball for many years, was out with the boys and showed up as well as any of them. He is playing second base this season and is burning them up in great style.

Another familiar face was noted with the visitors in the person of Duffy, the south paw, who Lowell traded to that team for McDonald. The latter, however, was turned loose.

Cooney, who had a little difficulty with the management and refused to attach his "John Hancock" to a Lowell contract was at the grounds yesterday afternoon and he had a talk with the management and matters were adjusted satisfactorily. Berkel, of Providence, who was signed to take Cooney's place when the latter refused to report, was in uniform yesterday ready to play. He will be retained for a while at least as he is considered a fine player. They do say that when Cooney heard that the team had signed a man to fill his shoes he immediately got busy. However, the fans will be glad to see Cooney back with the champions, for he played fine ball last year, and his timely swats were responsible for the winning of a number of games.

Manager James J. Gray of the Lowell team is ill at his home with a severe cold. It is expected that he will be able to be with the team when the latter goes to Lynn Saturday. During the absence of the popular manager, Capt. Jake Boultes will have complete charge of the team.

Tomorrow Lynn will play here and the following day Lowell will pay a visit to Terry McGovern and his Lynn braves at Ocean Park.

An exchange says that Barrows, captain of last year's Lowell team, is batting the cover off the ball for the Jersey City team.

Jimmy Gray, manager of the Lowell champs, has one consolation in getting Wolfgang back, and that is the little spitball twirler can play any position on the infield, and play it well.—Lynn News.

"Nothing to it but Lowell," is the way Pop Rising sizes up the race. But "Pop" has been mistaken before.—New Bedford Times.

Manager Gray seems to have the knack of getting a good hitting team. In Magee, Rising and De Groff he has an outfield as good as any in this circuit.

AMERICAN LEAGUE STANDING

	Won	Lost	P. C.
Chicago	7	3	70.0
Boston	5	3	62.5
Washington	5	3	62.5
Philadelphia	5	3	62.5
Cleveland	5	5	50.0
St. Louis	5	6	45.5
Detroit	4	7	36.4
New York	1	7	12.5

AMERICAN LEAGUE RESULTS

At Boston: Washington 5, Boston 2.
At Cleveland: Chicago 6, Cleveland 1.
At New York: Philadelphia 7, New York 0.
At St. Louis: St. Louis 9, Detroit 5.

GAMES TODAY
(American League)

Washington at Boston.
Philadelphia at New Yohk.
Detroit at St. Louis.
Chicago at Cleveland.

NATIONAL LEAGUE STANDING

	Won	Lost	P. C.
Cincinnati	7	2	77.8
New York	6	3	66.7
Philadelphia	4	4	50.0
Pittsburgh	4	5	44.4
Brooklyn	4	5	44.4
Boston	4	6	40.0
St. Louis	4	6	40.0
Chicago	3	5	37.5

NAT. LEAGUE RESULTS

At Brooklyn: Boston 3, Brooklyn 1. (Called in eighth, darkness.)
At Philadelphia: New York 11, Philadelphia 4. (Called in 7th, darkness)
At Pittsburgh: Pittsburgh-Cincinnati games postponed, rain.

GAMES TODAY
(National League)

Boston at Brooklyn.
New York at Philadelphia.
Cincinnati at Pittsburgh.
St. Louis at Chicago.

N. E. LEAGUE STANDING

	Won	Lost	P. C.
Worcester	3	0	100.0
Brockton	2	0	100.0
Lowell	1	0	100.0
Fall River	2	2	50.0
Lawrence	1	1	50.0
Haverhill	1	3	25.0
Lynn	0	2	00.0
New Bedford	0	2	00.0

N. E. LEAGUE RESULTS

At Lowell: Lowell-New Bedford game postponed, cold weather.
At Lawrence: Lawrence 6, Fall River 0.
At Brockton: Brockton 5, Haverhill 2.
At Worcester: Worcester 5, Lynn 3.

GAMES TODAY
(New England League)

Brockton at Lawrence.
Fall River at Worcester.
Haverhill at Lynn.
New Bedford at Lowell.

JACK COOMBS
PHOTO BY AMERICAN PRESS ASSOCIATION

INJURY TO PITCHER COOMBS MAY COST ATHLETICS THE PENNANT

PHILADELPHIA, April 25.—Should Jack Coombs' injury, sustained in a game with Washington recently, put him out for all or for any great part of the season it may prove a severe blow to Connie Mack's pennant hopes. Not that Mack lacks pitchers, but he has none who can work as often as Coombs or behind whom his team plays with the same confidence. They get runs for this twirler, and they play with a feeling that they are going to win, which always adds to a team's chance of victory. The injury is not the old one that he suffered in the world series last fall. It has been diagnosed as a torn ligament in the groin, and it was said by the physician who attended Coombs that he would be out of the game for some time. Coombs was the iron man of the Athletics' staff last season, pitching more innings than any other man in the league except Ed Walsh of Chicago. He is credited with winning twenty-eight and losing twelve games. With Coombs out Mack will be forced to depend somewhat on his second string pitchers, unless Bender can jump in and take his turn. Mack has Plank, Morgan and Krause, veterans, and several youngsters of promise. The hitting ability of the club always gives it a chance to grab even when it has inferior talent on the slab.

AMATEUR BASEBALL

The Rosedale Juniors would like to challenge any team in the city under the age of 13 years. Our lineup is as follows: J. Bell, c; W. Toohey, p; J. Scanlon, 1b; J. Tochey, ss; E. Regan, 2b; M. Molloy, 3b; C. Conners, lf; J. O'Brien, cf; C. Cassidy, rf; subs, Kane and Murphy. Send all challenges to William Toohey, 77 Willie street, city.

The Groves baseball team would like to challenge any team in the city from 14 to 15 years of age. The lineup includes: Taylor, c; O'Laughlin, p and 2b; Sullivan, 1b; Doole, ss; Willett, 2b and p; Bakey, 3b; Sharkey, lf; Miller cf; O'Hare, rf, Sheehan, sub. Send all challenges to Ed. Sullivan, 93 Andrews street, city.

The Young Merrills, would like to challenge any team in the city at the age of twelve Our lineup is as follows: J. O'Connor, c; D. Bowers, p; J. Risheck, 1b; S. Risheck, 2b; R. Thomas, ss; D. O'Connor, 3b; E. Looby, lf; C. Tessier, rf; H. Cowisky, cf. Send all challenges to Richard Thomas, 401 Adam street.

The Young Cadets would like to challenge any 12 year old team in the city. Our lineup is as follows: T. Heslin, c; F. Keefe, p; O'Connor, 1b; J. Courtney, 2b; P. Boyle, 3b; Sheehan, ss; P. Spalding, rf; M. Courtney, cf; F. Saunders, lf. Send all challenges to T. Heslin, 118 Gates street or through this paper.

THE CLOTH ROOM

TOOK THREE POINTS FROM DRESS ROOM TEAM

On the Moody Bridge alleys last night the Cloth Room took two strings and the total from the Dress Room team. C. Farrell got the high single with 111 and the high total went to Halfkenney with 286. The score:

Cloth Room

	1	2	3	T'ls
P. Farrell	79	98	86	263
J. Manning	86	80	90	256
Stack	82	81	109	272
Smith	91	83	78	252
C. Farrell	85	111	90	286
Totals	423	453	453	1329

Dress Room

Lebourdais	97	85	85	267
Mason	91	91	88	270
Brown	80	78	71	229
Kearns	84	77	77	238
Halfkenney	91	105	90	286
Totals	443	436	411	1290

IN GOOD CONDITION

Flynn and Flannigan Are Confident

Eddie Flynn and Andy Flannigan, the two principals at tomorrow night's meeting of the Lowell Social and Athletic club, are in fine condition for the match. Both are confident of winning the bout, and each promises to put up a great exhibition. In the last bout between these clever performers a draw decision was given and each has been anxious to get into another match. Flynn is training at his home in Lynn while Flannigan did all his work in the Hub. The bout is scheduled for 12 rounds, and is bound to be a lively one. The semi-final this week is one that should prove a good number. In this number Charlie Anastos, the clever Greek, and Young Edmunds, who resides in Little Canada, will come together. Anastos has been seen at the club before and is a very good boxer. He is a heavy hitter and as he is in perfect condition for tomorrow night his many friends are confident that he will win. Edmunds is also very confident that he will take the award and is in tip top shape for the meeting. These are scheduled to mix it for eight rounds. Along with these two strong attractions two preliminaries will be given. In the first six round set-to Young Kelliher of Belvidere and Bert Sylvester of Lawrence will exchange greetings. This pair met at the club a short time ago and gave one of the most exciting exhibitions that has been seen this season. The bout went the limit and was a very even affair. Since then both have trained hard and each expects to win. The other number will be furnished by Gardner Brooks and Eddie Donnellan, both from the upper Gorham street vicinity. There is great rivalry between these two and each is anxious to win the championship of that section of the city. Both are well trained. The meeting will open at 8.15 o'clock and will be held in Mathew hall.

WED IN SECRET

Husband Wants to Have Marriage Annulled

BROCKTON, April 25.—Dreams of matrimonial bliss for Mrs. G. F. Parmenter, nee Elizabeth Shultis, were rudely shattered yesterday, when her youthful husband offered aid to his mother in her effort to set aside the marriage which occurred after an elopement to Yarmouth, N. S., March 16.

Attracted by the many romantic stories about Brockton, the girl came here from Troy, N. Y., bent upon finding a life mate.

News of the marriage did not become known to the couple's friends until Tuesday. Mrs. Parmenter, senior, when she learned the fact, would not believe it until shown a marriage certificate, and then she immediately engaged a lawyer to see what could be done to have the marriage annulled.

"Are you going my way?" Parmenter says he said to his girl wife the first time he saw her on Main street a few months ago. She was, and a little later she promised to go his way for life.

About the middle of March the two young people went to Nova Scotia for a vacation and when they came back the girl supposed they were man and wife. Afraid of parental interference, neither told their friends and until yesterday lived apart.

As soon as he found his mother objected to the ceremony, young Parmenter was ready to lend his aid in having the marriage annulled. He said he told the town clerk at Yarmouth he was 21 years old when he was really but 19.

When Mrs. Parmenter junior heard her short-time husband had gone back on her she secluded herself in her room at 97 North Main street and has been in tears two days.

OFFICERS CHOSEN

By Grand Lodge of the A. O. U. W.

BOSTON, April 25.—The second day of the Massachusetts Grand Lodge, A. O. U. W., was called to order at 10 yesterday morning by William J. Sullivan. Practically the entire day was consumed in the election of officers and the discussion of Actuary W. F. Barnard's plan for a rearrangement of the rates of assessment.

At 2 o'clock, Actuary Barnard was given the courtesy of the floor and for more than an hour answered questions raised by his printed report of what he had found and the needed remedy.

It was voted that a committee of five be appointed to bring in a list of 25 representatives who should consider any and all plans for an improvement and to report at a special session of the Grand Lodge on or before October next.

Grand Master Sullivan appointed as a committee to select the general committee William J. Harrigan, P. G. M. W., of Somerville; John B. Donovan of Huntington, John Leonard of Fitchburg, George A. Wheeler of South Boston and John A. Gowing of Gloucester.

These officers were elected: John A. Clark of Dorchester, G. M. W.; Thomas B. Jameson of Everett, G. O.; Frank W. Waite of Salem, G. F.; Charles C. Fearing of Boston, G. R.; S. Herbert Wilkins of Salem, G. T.; John B. Gallagher of Clinton, G. G.; Fred A. Maxfield of Lynn, G. I. W.; George E. Cooley of Springfield, G. O. W.; William J. Harrigan of Somerville, to the third place on the grand finance committee, and Shove S. Symonds to the committee on laws, both for three years.

PRETTY PARTY

CONDUCTED BY EMPLOYES OF AMERICAN EXPRESS CO.

The employes of the American Express company made their initial appearance as managers of a dancing party last evening and conducted one of the most successful parties ever held in Associate hall. The attendance was very large, showing the wide popularity of the employes of the company and all had an enjoyable time.

At the opening of the affair an excellent concert program was given.

The souvenir programs were very pretty. The officers in charge of the party who worked untiringly for its success were as follows:

General manager, Frederick A. Vallelly; assistant general manager, John H. Tierney; floor marshal, Michael Delehanty; assistant floor marshals, James J. Freeman and Wm. Christie; chief aid, Morris Shapiro; aids, William J. Canole, Edward J. Sears, Edward A. McNulty, William H. King, Henry B. Parker, John J. Fenlon, Dudley E. Corliss and Emery Dupres; honorary members, M. E. Vaillant and John C. Cook; reception committee, William H. Martin, chairman; Thomas H. Battle, George A. Simmons, John P. Walsh, John J. Kenny, Robert C. Crowley, John P. Garrigan, Edward F. Trainor, Paul Dubuque, Daniel Misworth, Joseph H. Howe, Edwin A. Drown, Arthur Whittaker, Charles E. Irish, Edward A. Gerry, William J. Marshall, Frank C. French, Lewis Dubuque; treasurer, Thomas P. Dorris; secretary, Carl Leighton.

FATALLY INJURED

Lawrence Boy Struck by Auto

LAWRENCE, April 25—Samuel Vineglass, aged 2½ years, son of Ephraim Vineglass of 448 Common street, was fatally injured by an automobile operated by Henry S. McCarthy, a Nashua, N. H., High school boy, who brought a group of school friends to this city yesterday afternoon to witness the baseball game between the local and Nashua High school teams.

The victim and 6-year-old Jacob Kuplan were crossing Essex street near the corner of Franklin street. It is claimed that young McCarthy sounded a warning on the horn and endeavored to check the car, but the rear mud guard struck the Vineglass boy. The Kaplan child just escaped being hit. The injured boy was hurried to the hospital. He was dead on arrival.

Young McCarthy was detained and then allowed to return home, as the opinion was that he was exercising care.

WOMAN WAS SHOT

MANSFIELD, April 25—Mrs. Joseph Billideau, wife of a carpenter, was shot four times today by an Italian and is in a critical condition. The man, who was apparently enamored of Mrs. Billideau, lay in wait for her and when she left home to go to a store he fired. Police in automobiles began a search for the assailant soon after the shooting.

RUSSELL CASE

EX-CITY SOLICITOR PEAVY APPOINTED MASTER

CAMBRIDGE, April 25.—Former City Solicitor Gilbert Peavy of Cambridge was today appointed master in the famous Russell will case by Judge Henry S. Braley of the Massachusetts supreme judicial court. It is expected that the hearing will begin early in May and will be held at East Cambridge.

Daniel Blake Russell of North Dakota, who claims to be a son of the late Daniel Russell of Melrose, is seeking a part of the estate. His claims are denied by the estate.

LOWELL SOCIAL and ATHLETIC CLUB

Andy Flannigan vs. Eddy Flynn
Young Edmunds vs. Charlie Anastos
Gardner Brooks vs. Young Donnellan
Bert Sylvester vs. Young Kelliher

Mathew Hall, Friday, April 26

BASE BALL

LOWELL vs. LYNN
Spalding Park
Tomorrow 3.15 p. m.
Tickets at Hall & Lyons, Riker-Jaynes and Carter & Sherburne's.

WIRELESS CO. HEAD

Discusses Message Sent From New York to Carpathia

WASHINGTON, April 25.—Officers of the Titanic who have appeared before the senate investigating committee were urging today that they be permitted to go back to their homes in England at the earliest possible moment. All of the surviving officers have testified but the committee is loath to let any of them return until the testimony of all the ship's crew has been taken. Counsel for the White Star company urged that the officers be permitted to return under the promise that they could be called again and would respond if necessary. It was probable that a decision in the matter would be reached some time today.

Chairman Smith early today was unable to say in what order the witnesses would be called. He wishes to recall Steward Crawford, the man who saw Mrs. Isador Straus step back from the lifeboat and rejoin her husband on the deck.

There was considerable speculation before the hearing resumed as to when J. Bruce Ismay, managing director of the White Star line, would be recalled. Chairman Smith is anxious to expedite the inquiry in order to let Mr Ismay get away as soon as possible. He had thought that he could call him earlier but as the developments have come it has been necessary to hold him. Whether he can be reached today is problematical. Yesterday Mr. Ismay remained throughout the hearing and listened attentively to the testimony of Fifth Officer Lowe, who told how he had ordered the head of the great company back from the boat because of his excitement. Lowe's complete story of Ismay's conduct seemed to give the head of the Mercantile Marine Co. cheer.

That some of the firemen of the Titanic will be called today is expected, the government officer in charge having been instructed to have them within call. The committee also looks for the arrival late today of Dr. F. C. Quitzerau of Toronto, one of the passengers on the Canadian Pacific railroad steamer Mount Temple, who claims to have seen the fading lights of the Titanic while on board the Mount Temple in North Atlantic waters held from going to the rescue by a field of ice.

Guglielmo Marconi, head of the Marconi company, who testified at the hearing in New York, came to Washington today at the request of Chairman Smith and was the first witness. Before taking the stand Mr. Marconi frankly discussed the message sent from New York to the wireless operators on the Carpathia by Chief Engineer Sammis of the Marconi company, asking them to hold out their news when they reached port for "four figures."

"Yes, that message was sent by Sammis," said Mr. Marconi, "but I knew nothing about the message until afterward. There is this about it that I want to say: The message was not sent while the Carpathia was at sea. It was not sent until the Carpathia had passed Sandy Hook and was nearing port."

When Senator Smith reached the committee room messages from Toronto awaited him containing the information that depositions of the officers and crew of the steamer Mount Temple, which sighted the Titanic, would be taken today by Canadian authorities at St. John, N. B., and would be forwarded to Washington.

Boxhall to Testify

Representatives of the White Star Co. said they would try to have Fourth Officer Boxhall before the committee tomorrow. He has been ill.

Senator Smith asked Mr. Marconi what he had to do with the wireless apparatus ashore and afloat and whether he selected the operators.

"I am consulted as to the installation of the apparatus," he said. "I do not dictate the style of apparatus but am on call to advise. I travel around the world a good bit on just this work."

"What is your official connection with the British government?"

"I have no official connection, except for consultation. Our company has a contract with the government for the extension of wireless in the British empire. The work will take us at least 18 years."

"Have you the exclusive right to equip the British wireless stations?"

"We have the right so far as the courts protect our patents in England" said Marconi.

"Have you such rights in Germany?"

"No."

"Have you had?"

"We have had dealings with the German government and Germany's ships and stations are now controlled by a company which works in harmony with us. We get a percentage for our patents."

Senator Smith sought to discover whether the witness had exclusive contracts with any other governments or powers.

"I have with Italy," said Mr. Marconi. "It is a personal contract and the company has nothing to do with it. In consideration of not being charged patent rights the government equips all its stations, both at home and in the colonies with my apparatus for commercial use only, being free to use any system it pleases."

The witness told of contracts with the Canadian government and also an independent understanding with New Foundland.

"How far could the station at Cape Race maintain communication with a vessel?" asked Senator Smith.

"Between 400 and 500 miles in the day and considerably over a thousand miles at night," answered Mr. Marconi.

"You could maintain this connection easily then with such ships as the Titanic?"

"Yes, sir."

Mr. Marconi said the apparatus on the steamer Mount Temple had only a 200 mile radius.

A Bell Arrangement

Senator Smith asked Mr. Marconi if there was any arrangement which gave an alarm on board ship when called by wireless. He said that in an old equipment used on ships there was a bell arrangement which did not work well because it alarmed operators on all ships as well as the one called.

"Then there are no alarm signals or instruments on now?"

"No; but it may be possible to devise one."

Witness testified that unless an operator sat constantly with his receiver on his head he would not get a signal.

"Then ships should have operators

Continued to page seven

HOW GIRLS MAY AVOID PERIODIC PAINS

The Experience of Two Girls Here Related For The Benefit of Others.

Rochester, N. Y.—"I have a daughter 13 years old who has always been very healthy until recently when she complained of dizziness and cramps every month, so bad that I would have to keep her home from school and put her to bed to get relief.

"After giving her only two bottles of Lydia E. Pinkham's Vegetable Compound she is now enjoying the best of health. I cannot praise your Compound too highly. I want every good mother to read what your medicine has done for my child."—Mrs. RICHARD N. DUNHAM, 311 Exchange St., Rochester, N.Y.

Stoutsville, Ohio.—"I suffered from headaches, backache and was very irregular. A friend advised me to take Lydia E. Pinkham's Vegetable Compound, and before I had taken the whole of two bottles I found relief. I am only sixteen years old, but I have better health than for two or three years. I cannot express my thanks for what Lydia E. Pinkham's Vegetable Compound has done for me. I had taken other medicines but did not find relief."—Miss CORA B. FOSNAUGH, Stoutsville, Ohio, R.F.D., No. 1.

Hundreds of such letters from mothers expressing their gratitude for what Lydia E. Pinkham's Vegetable Compound has accomplished for their daughters have been received by the Lydia E. Pinkham Medicine Company, Lynn, Mass.

A BEARD SOFTENER.

Cardock's Shaving Stick is creamy, keeps moist and softens the beard thoroughly. Regularly sold at 25c; our price to introduce, 15c. We sharpen all kinds of safety razor blades and guarantee thorough satisfaction. For thin blades, single or double edge, 25c a dozen; other people charge 35c to 50c. For Gem or Star thick forged blades, 12c, against 25c elsewhere. Everything for the shaver for before, during and after shaving. "The Safety Razor Shop," Howard, the druggist, 197 Central street.

DESTROYED BY FIRE

Barn in Varnum Avenue Was Burned This Noon

A barn in Varnum avenue owned by Thomas Varnum was completely destroyed by fire this noon shortly after 12 o'clock the fire, it is presumed, starting from burning brush in the vicinity.

A conductor on one of the Varnum avenue cars saw the flames coming from the roof of the barn shortly after 12 o'clock and immediately rang in an alarm from box 74. The firemen and their apparatus were soon on the spot, but despite their efforts, the barn was burned to the ground. However the fire fighters did very good work in checking the progress of the flames, for the wind was blowing fast and the flames were threatening other buildings in the vicinity.

The firemen were somewhat handicapped on the water and an engine had to be pressed into service.

The hay and grain consumed in the building, according to Mr. Varnum, amounted to about $100, while the entire loss is about $1000.

FREIGHT DERAILED

Four Cars Strewn Over Yard Near Depot Last Night

There was a bad freight wreck at the Middlesex street station last night resulting from the collapse of the brake rigging of one of the cars. Four heavily laden cars were thrown from the track about the end of the platform under the Chelmsford street bridge. One was turned across the tracks, another on one side, and others simply left the rails. The rails for some distance were torn up, the woodwork of the platform was splintered and the switch mechanism in the vicinity was broken and bent. The freight was going north and after the parts were connected it proceeded on its way.

The people arriving from Boston on the 10.30 and 11.17 trains were held up for a considerable time near the Gorham street bridge. The train crew seemed to devote all their attention to the wreck instead of to the passengers, many of whom, after getting tired sitting in the cars wondering what caused the holdup, ventured out and walked through the net-work of tracks to the depot. All could have been piloted up by the conductor had their convenience been considered. Although arriving at 11.38, it was after 12 o'clock before any of them got out and all had to walk home.

Fortunately nobody was injured. The accident occurred at 11.30 o'clock. A steam derrick from Nashua was secured to clear the wreck and it was 4.30 o'clock this morning before the tracks were reopened.

HE WAS MURDERED

Man's Body Found in Lake Winnipesaukee

WOLFHORO, N. H., April 25.—The theory that Gilbert Welsh, whose body was found in Lake Winnipesaukee yesterday, had been murdered was confirmed today when the findings reached by Coroner E. W. Hodsdon after an autopsy were made public. No water was found in the lungs and the coroner reported that death was probably due to strangulation after the victim had been dealt a severe blow in the neck.

The shooting prizes won by the members of Company K, M. V. M., will be presented tomorrow night at the company's quarters in the armory. The sharp-shooters will also be announced and the revolver qualification will be given.

COOK WELL WATER

The Cook wells are in operation today, the water from those wells having been turned on last night. The water was more or less disturbed when the wells were turned on but the disturbance was only temporary. The changing from one group of wells to another loosens the rust or algae in the pipes and rifles the water for the time being.

The work of installing the new wells at the boulevard is going along swimmingly and it will not be long before at least one set of the new wells will be ready for operation. It is expected that the new boulevard wells will be more productive than the old wells in that vicinity and the state board of health says that the water is O. K.

BRIGHT, SEARS & CO.
WYMAN'S EXCHANGE
Bankers and Brokers
SECOND FLOOR

SENTENCED TO JAIL

Man Arrested at Hamilton Mills Was Charged With Assault

Andrew Lebin, who was arrested at the Hamilton mills, Thursday morning, April 18 by Officer Edward Connors on a charge of assaulting an officer, was arraigned before Judge Fisher in police court this morning.

Sergt. Giroux was the first witness. He testified that on the day in question while he was arresting a man, Lebin threw a stone that struck him on the right hand. He said that the defendant ran away and was chased by Officers Conners and Quinlan. Both officers testified that they saw the defendant throw the stone and saw it hit Sergt. Giroux. Officer Conners caught the defendant at the corner of Eliot street and placed him under arrest.

The defendant, who is 18 years of age, testified that he has been in this country but ten months. He denied that he threw the stone, saying that he ran when he heard a shot fired. Three other witnesses corroborated his testimony. The court found him guilty and sentenced him to one month in jail. He appealed, but later withdrew the appeal.

Drunken Offenders

Thomas F. Foley, charged with drunkenness, was fined $6. Two first offenders were fined $2 each. There was one release.

Non-Support Case

Walter W. Fowler, was charged with drunkenness and neglecting to provide proper support for his wife and family. His wife testified that there are two children, one five years of age and the other 6 months. She said that for the last six weeks her husband has not given her any money. The court found the defendant guilty on both charges and committed him to jail until May 2, for sentence, placing him in $300 bonds.

Illegal Removal of Baggage

The case of Robert Burns, charged with unlawfully removing baggage from the boarding house of Mary Ann Mackall at 116 Middlesex street was heard. The complainant testified that the defendant owes her $19.50 for room rent, since Sept., 1908. She ordered him out of her house then. She said that she tried several times to collect the money but was unable to do so. She said that he broke into the room and took clothes and a clock.

The defendant said that he is now working and was willing to pay 25c. a week until the bill was paid. The complainant refused to accept the terms. The court found Burns guilty and imposed a fine of $15. He entered an appeal but later withdrew it.

Defendants Discharged

William Brass, charged with assault and battery and John Sweeney, charged with refusing to pay automobile fare, were discharged.

The case of Joe Culaski, charged with assault on Joseph Krowjoski, on Saturday night, was called and it occupied considerable time as there were several witnesses and the services of an interpreter were necessary. The case was on at 12.45, when court adjourned until 2 o'clock.

Lafayette Campers, tonight, Asso.

If you want help at home or in your business, try The Sun "Want" column.

SEE WINDOW DISPLAY YOU'LL BE OUR CUSTOMER

NOTICE!

From April 26 Until They Are All Gone We Shall Give Away

Free on all purchases from $8.00 and upwards a pair of our IRONLESS PANTS PRESSER. Remember that is purely a gift, NOTHING ELSE. These are the ones left of the first order made. They are worth to you $1.50. The quantity is limited, so first come first served.

MEN'S ALL WORSTED SERGES .....$5.95 to $20.00
YOUTHS' SUITS, ALL WORSTED SERGES.....$5.95 to $15.00
CHILDREN'S SUITS, ALL WORSTED SERGES.....$2.95 to $7.00

Full line of Furnishings, Hats, Caps and Shoes, at the lowest prices.

—AT—

ROY & O'HEIR'S

88 Prescott St. Opposite Market

THE LITTLE STORE WITH THE BIG TRADE

COAL

To those of our customers who have not coal enough to carry them until summer prices prevail, we are daily delivering the best standard grades promptly at their call. Telephone 1550.

WILLIAM E. LIVINGSTON CO.

15 THORNDIKE STREET Established 1828

Importers' Bazaar

(INCORPORATED)

102 Gorham St. 536 Merrimack St.

SPECIAL FOR FRIDAY

Choice Fat Salt Pork 10½c Lb | Mixed Sweet or Sour Pickles 7c bot

SPECIAL FOR SATURDAY

Best Stock Potatoes 33c Pk

Bazaar Cocoa, large can, 20c value.....12c
Bazaar Cocoa, small can, 15c value.....7c

FRIDAY AND SATURDAY

Delicious Table Syrup, bot. 9c
Raisins or Currants, pkg....9c
Baz. Condensed Milk, can...8c
Hand Picked Y. E. Beans 10c
Light Brown Sugar, lb...5 1-2c
Pickles or Chow, large bot. 9c
Cider Vinegar, large bot....9c
Evaporated Apples, pkg...12c

Santa Clara Prunes [14c size 10c, 18c size 12c] Small Size 8c Lb

Fancy Teas All Grades 25c Lb | Fresh Roasted Coffee 22c Lb

FREE! FREE! FREE

A Large Can of Evaporated Milk Free With Each Purchase of $1.00 or Over.

FRED A. FLATHER

Chosen Vice President of Manufacturers' Ass'n

BOSTON, April 25.—At the session of the National Association of Cotton Manufacturers today, Farnham Greene of Boston was elected president of the association by unanimous vote. Mr. Greene is treasurer of the Pacific mills of Lawrence, Mass., and Dover, N. H., and director of the Dwight mills of Chicopee.

Frederick A. Flather, treasurer of the Boott mills, Lowell, and George P. Grant, Jr., of Fitchburg were elected vice-presidents. The directors elected were:

William M. Butler of Boston, president of several New Bedford mills; A. G. Duncan, treasurer of the Harmony mills, Cohoes, N. Y., and Wm. N. Kimball, superintendent of the Social and Nourse mills, Woonsocket, R. I.

There was no opposition to the reappointment of Secretary C. H. Woodbury of Boston.

LEG FRACTURED

Dracut Man Suffered a Bad Accident

Edward A. Connors, a resident of Dracut, suffered a bad accident this forenoon, when his left leg was fractured by a falling rock, while he was at work at his home in Bridge street.

Connors was digging a cellar when a heavy rock rolled down the embankment and struck him on the left leg, causing a fracture of the limb. He was removed to the corner of Lakeview avenue and Aiken street in a carriage, and a hurried call was sent for the ambulance and he was removed to St. John's hospital.

Lafayette Campers, tonight, Asso.

DEFENDANT WON

Verdict Rendered in Superior Court

The case of the Standard Beef Co. vs. Patrick N. Fitzpatrick of Somerville an action of contract brought for alleged breach of contract, which was started in superior court yesterday, was given to the jury this morning, and this noon the latter reported a verdict for the defendant.

The case of the Bigelow Carpet Co. vs. Burton H. Wiggin and Peter Davey was next called. This suit is brought by the plaintiff company for the recovery of the titles of the so-called Carpet lane in the rear of the establishments of Messrs. Wiggin and Davey. The latter claim they have a right through the said lane because of the fact that it has been opened to traffic for the past 20 years. This is the second trial of this case.

Lafayette Campers, tonight, Asso.

POISON PROBE

Grand Jury May Investigate Turner's Death

AUGUSTA, Me., April 25—The grand jury which indicted Elsie Hobbs Raymond for the murder of Mattie Hackett and Mrs. Grace E. Royce for the murder of her babe will be called in special session to investigate the death of Alexander J. Turner, if the report of the coroner's jury agrees with the theory of Coroner Frank Hewins. County Attorney Joseph Williamson took charge of the case yesterday and examined nine of the 15 witnesses who have been called.

Henry Gazette of East Douglas, Mass., who was arraigned in the municipal court here yesterday charged with robbery, will be held until the coroner's jury reports and the result of the analysis of the contents of Turner's stomach is received. Gazette denied taking Turner's watch and ring, which were found in a trunk in his room.

Coroner Frank Hewins stated today that Turner had been dead three hours when he was found at 2.30 Tuesday in spite of the statement of Gazette that he had been dead but a few minutes. It is said that another arrest will be made soon. Medical Examiner W. H. Harris performed an autopsy yesterday, but will not discuss his findings.

If you want help at home or in your business, try The Sun "Want" column.

CITY OF LOWELL

Commonwealth of Massachusetts
In Municipal Council,

Order, designating and appointing polling places for the Primaries, April 30, 1912.

Ordered, by the Municipal Council of the City of Lowell, as follows:

That polling places for the Primaries April 30, 1912 be appointed and designated as follows:

WARD ONE

Precinct 1. Booth Market St., near and west of police station.
Precinct 2. Booth First st., cor. Bridge st.
Precinct 3. Booth, Ninth st., cor. Bridge st.

WARD TWO

Precinct 1. Booth, Colburn st., cor. Merrimack st.
Precinct 2. Booth, Broadway at Mann school.
Precinct 3. Booth, Rock st., cor. Willie st.

WARD THREE

Precinct 1. Ward Room Engine House, Branch st.
Precinct 2. Booth, Chelmsford st., near Junction Sheldon & Ware sts.
Precinct 3. Booth southerly side of Pine st., junction of Westford st.

WARD FOUR

Precinct 1. Booth, Highland st., cor. South st.
Precinct 2. Booth, Elm st., cor. Gorham st.
Precinct 3. Ward Room Lyon st.

WARD FIVE

Precinct 1. Booth, George st., near Church st.
Precinct 2. Booth, Hosford Sq., Central st.
Precinct 3. School House, Fayette st., near Chestnut st.

WARD SIX

Precinct 1. Booth, Clark st., cor. Common ave.
Precinct 2. Booth, West Sixth st., opposite Pumping Station.
Precinct 3. Booth Lakeview ave., between Nos. 696 and 798.

WARD SEVEN

Precinct 1. School House, School st., near Pawtucket st.
Precinct 2. Booth, Willie st., at Lighting Station.
Precinct 3. Booth, Riverside st., between Mt. Hope and Plymouth sts.

WARD EIGHT

Precinct 1. Booth, Chester st., corner of Westford st.
Precinct 2. Booth, junction of Smith and Powell sts.
Precinct 3. Booth, north side of Main st., cor. West London st.

WARD NINE

Precinct 1. Ward Room, Engine House, High st.
Precinct 2. Moody School, cor. High and Rogers sts.
Precinct 3. Booth, Moore st., near Gorham st.

In Municipal Council, March 30, 1912. Read and adopted.

Attest:
STEPHEN FLYNN, City Clerk.

Tel. 3890 3891 3892 3893

SAUNDERS' MARKET

159 GORHAM ST. COR. SUMMER ST.

Ground Bone 3c LB., 10 LBS. FOR 25c. FRESH EVERY DAY.

CANNED FRUITS Best goods, lowest prices

CANNED MEATS Every kind, lowest prices

CANNED VEGETABLES Quality best, prices lowest

BUTTER IS CHEAPER

JUST RECEIVED—Large Consignment of DEERFIELD BRAND, CREAMERY BUTTER . . . . . 25c to 32c Lb.

SOAPS

Lenox . . 9 for 25c
Welcome . . 7 for 25c
Borax . . . 7 for 25c
Swift's Naphtha 7 for 25c
P. & G. Naphtha 7 for 25c
White Floating 10 for 25c
Snap . . . 14 for 25c
Dutch Cleanser . . 7c
Swift's Pride Cleanser 7c
Big 10 . . . . . 4c

Pure Lard

50 lb. Tubs Silver Leaf.....11 1-2c lb.
20 lb. Tubs Silver Leaf.....12c lb.
3, 5, 10 lb. Pails Swift's Silver Leaf 12 1-2c lb.

VEGETABLES

POTATOES - 30c Pk.
Rhubarb .....4c lb.
Celery .....8c bunch
Spinach .....15c pk.
Onions .....60c pk.
Squash .....1 1-2c lb.
Cranberries .....9c qt
Dandelions .....15c pk.

GELATINES

Plymouth Rock, Crystal and Swampscott brands, pkg. 8c
Saunders Brand .....6c pkg.
D'Zerta Jelly, all flavors.....6c

20c PURE COCOA 20c

Yours Truly brand, Melbourne brand, lb. 25c; 1-2 lb. 14c; 1-4 lb. 7c
Quality and strength guaranteed.
Chocolate .....1-2 lb. cake 14c
5 lb. Can Best Cocoa $1.00

SUGAR 5 1-2c a Pound

Brown Sugar .....6c lb.
Powdered Sugar .....7c lb.

Compound Lard

50 lb. Tubs Com. Lard.....8 1-2c lb.
20 lb. Tubs Comp. Lard.....9c lb.
3, 5, 10 lb. Pails Comp. Lard....9 1-2c lb.

Armour's Tomato Soup 6c
New York Pea Beans.....9c qt.

EXTRACTS 6c

Vanilla, Orange, Lemon, Strawberry and Castor Oil.
Pitcher's and Fletcher's Castoria 10c bottle

PURE SPICES

Cloves, Cinnamon, Ginger, White Pepper, Black Pepper, Mustard, Sage, Allspice, Nutmeg, 1-4 lb. pkg.....5c and 6c

MILK

Challenge Brand .....9c can
Peerless and Van Camp Brands, 3 for 25c
Borden's Malted Milk.....34c
Skimmed Milk 7c

CORN 7c
TOMATOES 11c
PEAS ..... 7c and 11c
Can

Best Alaska Red Salmon.....14c
Medium Red Salmon.....11c

BEEF IS CHEAPER

Best Hamburg Steak, 3 lbs. for - 25c
Salt Spare Ribs, 7½c lb.
Best Rump Steak, Best cuts from heavy beef 15c to 20c lb.
Choice Fancy Corned Beef 7c, 8c and 9c lb.

Rump Butts .....9c and 10c lb.
Frankfurts .....3 lbs. for 25c
Corned Ox Tongue..... 10c lb

First Cut Best Roast Beef FROM BEST HEAVY STEER BEEF 10c and 12c Lb.
Fresh Pork Shoulders 10 to 12c Lb.

Best Round Steak 12 1-2c to 15c Lb.
Sugar Cured Hams, skinned Backs 15c lb.
Sliced Ham, 20c lb.
Sugar Cured Shoulders, 10c lb.

Fresh Eggs 23c doz.

Best Seedless Raisins 8c
Legs of Lamb 10, 12, 14c lb.

Raw Leaf Lard . 12c lb.
Lamb Chops - 10c, 15c lb
Fores Lamb - 5c, 8c lb.
Best Sirloin Roast 12 1-2c to 15c lb.
Best Sirloin Steak, From Best Beef 12 1-2c to 20c lb.
Fresh Killed Fowl, 12½c to 18c lb.
Pork Butts - 12c lb.
Best Roast Pork Loins 12 1-2c to 14c lb.

FRUIT

Large Oranges 12½c Doz.

Large Lemons .....15c doz.
Apples .....25c and 35c pk.

Celery Salt 6c
Pepper Sauce 6c

SALT FISH

Large Finnan Haddie.....6c lb.
Extra Large Salt Herrings.....2 for 5c
Red Salt Salmon.....12c lb.
Mackerel .....4c and 5c each
Codfish .....6c pkg.

For Wednesdays and Fridays we will carry an extra line of all fresh fish.

CANNED BEANS

Van Camp Kidney Beans..... 2 lbs. 10c
Snider's Pork and Beans..... 1 lb. 6c
Snider's Pork and Beans.....2 lbs. 10c
Best Mince Meat, pkg..... 6c
Armour's Veribest Beans 15c, 10c, 6c
Wax and String Beans..... 6c

Best Pickles, just in, new 6c Qt.

We carry a full line of the SUNSHINE COMPANY'S Mixed Cookies for 7½c lb.

Sponge Cake .....9c loaf
Uneeda Biscuits.....4c pkg.
Butter Thins .....4c pkg.
Lemon Drops .....4c pkg.

Butterine

The very noticeable fact that the demand for butter which was driven away by high, extravagant prices, does not come back when the prices have dropped to where they are today, proves conclusively that people are satisfied with the relief and will continue on Butterine. OUR BRANDS are the BEST. WHY NOT BE IN RIGHT? Very good grades, lb. 12½c TO 15c

Best grades, composed of 75 per cent pure cream, lb. ..... 20c TO 25c

Toasted Corn Flakes, Quaker, Egg-O-See Brands, 10c size....7c, 4 pkgs. for 25c
Corn Starch .....4c, 7 for 25c
Vinegar .....1-2 gal jugs 15c
Toilet Paper, roll..... 6c
Sour Pickles .....10c doz.

Onion Salad 9c
Maple Syrup 10c

TEAS

4½c Lb. SUGAR

With every 30c pkg. of Tetley, Tudor, Nonquit, Bell Grade, or any of the high grades of best Teas, we will give sugar for, lb 4½c

Customers can also have a liberal sample with a purchase.

We also sell a very good Oolong, Mixed Tea, Green, Assam, Orange Pekoe and Gunpowder,

25c lb., 5 lbs. for $1.00

Silver Coffee, lb.....25c
(None purer.)
Other Brands, lb.....20c and 24c

FLOUR

Best Bread Flour $5.50 bbl. 70c and 80c Bag

Best Pastry Flour $4.50 bbl. 55c bag

By Special Arrangement For a Short Time Only

Moneyback Flour Proves By Actual Demonstration It Bakes Better Bread With Less Quantity of Flour

To demonstrate the high quality of Moneyback Flour we are making this flour and baking biscuits right before your eyes in our store all this week. We ask that everyone talk with the lady in charge of this baking and try the biscuits. "Moneyback Flour" shows that it is the best flour ever sent from the west.

BODY OF MAJOR BUTT

Is Probably Among 205 Titanic Victims Recovered

NEW YORK, April 25.—Two hundred and five bodies of the victims of the Titanic disaster have been picked up at sea by the cable steamer Mackay Bennett and are being brought back to Halifax, according to a wireless message to the White Star offices today. In it, it was said, that the majority of the bodies will never come to the surface of the sea.

Capt. Larnder of the Mackay-Bennett sends word through the Cape Race wireless station that the steamer has been drifting in a fog since noon yesterday. He does not indicate when he will reach Halifax. Bodies are floating upon the sea many miles east and west in latitude 41.35 north and longitude 45.37 west, says the wireless.

The following despatch was received today by the White Star line through the Cape Race station:

"Drifting in dense fog since noon yesterday. Total picked up, 205. We brought away all embalming fluid to be had in Halifax, enough for 70. With a week's good weather I think we would pretty well clean up relics of the disaster. It is my opinion that the majority will never come to the surface."

Another wireless despatch from the steamer received today states:

"Bodies are in latitude 41.35 north, longitude 45.37 west, extending many miles east and west. All ships should give this a wide berth. Medical opinion is that death has been instantaneous in all cases owing to pressure when bodies drawn down in vortex."

The fact that the Mackay-Bennett has been able to communicate by wireless with the Cape Race station shows that she is laying her course toward Halifax, as she was without the zone of the Cape Race station for several days and only was able to get into touch with the land through other steamers relaying her messages.

The White Star line today received a wireless list of identified dead from the cableship Mackay-Bennett in response to a request by the company's officers, who desired to check off the names contained in the first list sent Monday. Today's list confirms all names in the first wireless despatch with but one exception.

Probably Major Butt's Body

In the first message there appeared the name "Nihlischedid A. Butt. In the check off list this name is separated into "Nahll Schedid" and "L. Butt." After an examination of all the passenger lists the officials have been able to find only one Butt, that being "Archibald W. Butt," President Taft's military aide. There is also a "W. Butt" mentioned in the wireless from the Mackay-Bennett, but it is stated that this is a body of a member of the crew. In consequence the opinion is advanced that "L. Butt" may be "Major Butt."

Of the 205 bodies recovered by the Mackay-Bennett and now being brought to Halifax only 43 have been identified, leaving 162 unidentified dead on board.

THE REFERENDUM

Met With Defeat in the House

BOSTON, April 25.—The proposed constitutional amendment, authorizing the initiative and referendum, was again defeated by the house yesterday. When the matter was reached by the house, Representative Parks of Fall River moved that it be postponed for one week because of the two presidential candidates, one favoring while the other opposed it, and he thought it worth while to wait until the people had expressed their preference.

The "Trolley Merger" bill, authorizing the New Haven railroad to take over all the trolley lines west of Worcester, was referred to the committee on ways and means of the house, after a debate in which two points of order were raised, and Temporary Speaker Cox was forced to do some swift thinking.

The committee on cities reported a bill authorizing the city of Boston to grant pensions not exceeding $125 a year to former call members of the fire department who served as such for not less than fifteen years.

The "full train crew" bill was discharged from its regular place on the calendar and passed to be engrossed.

The Meinerney civil service bill, which does away with the physical examination for employees of cities, was substituted, after some debate, on a voice vote. Representative Coon of Watertown argued that physical examination was necessary to prevent those looking for a "soft snap" at the public expense.

In the senate yesterday, on motion of Senator Quigley of Holyoke, that body tabled the Mulligan amendment to Senate bill 489 on uniformity of legislation as to child labor, and also the report of the committee reference to next general court.

Senator Bennett started a little breeze when he asked to have the Amesbury v. Newburyport chain bridge bill tabled. After a debate the matter went over a day.

BIG AUTO SHOW

OPENED IN HAVERHILL—ONE SUGGESTED FOR LOWELL

In the city of Haverhill an attractive auto show was opened at Washington hall yesterday to continue every afternoon and evening until the 29th instant. There are forty different makes of cars on exhibition including pleasure cars and motor trucks. Mr. Joseph F. McCaffrey of this city has an exhibit at the show as agent for the Martel blowout protector and Hartford spark plug. There is a band concert every evening. Mr. McCaffrey suggests that the autoists of Lowell should get up a similar show to boom their business.

FORCED SALE

A new up-to-date house with all modern conveniences of 9 rooms, besides bath and pantry, all hardwood floors, steam heat, open plumbing, cement cellar, good lot of land. Near St. Margaret's church. Can be bought on the rental plan.

NEAR STEVENS ST.

A fine cottage house situated near St. Margaret's church, with all modern improvements. Price only $2350

NR. WASHINGTON SCHOOL

A two-flat up-to-date house. Will be sold at a very low price. $3900

NEAR D STREET

A very fine cottage of 7 rooms, bath, hot and cold water, gas, good lot of land. Price only $2600

TWO TENEMENT HOUSE

Almost new, near Stevens st., 7 room tenements, bath, hot and cold water, gas, steam heat, hardwood floors, cement cellar, set tubs. Price $5100

Eugene G. Russell

Real Estate and Insurance
407 Middlesex St, Near Depot

PLAYER PIANO

$350

ABSOLUTELY NEW

Music, Bench, Scarf and Stool

Hallet & Davis Co.

128 Merrimack St.

THE SUN'S DAILY PICTURE PUZZLE

FOOLISH.

When Irish maids have such red lips,
Why is it? Och, ahone!
That Irish youths, brave in all else,
Should kiss the blarney stone?

Where is she?

ANSWER TO YESTERDAY'S PUZZLE.

Upper left corner, down among trees.

A LITTLE NONSENSE

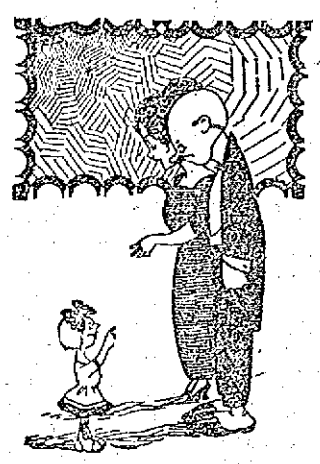

A TIGHT PLACE.

Little Lulu—Say, sis, is dat de feller yot you said was a dead one?

A SUBSTITUTE.

Maid—Miss De Swell says to tell you as how she'll be down in a half hour.

Cholly—That's all right, but couldn't you entertain me meanwhile?

THIS LEAP YEAR.

She (proposing)—Dearie, how would you like to button up the back of my dress for life?

NEARER.

Sis—Now, Willie, when George calls tonight, I don't want to catch you peeking through the keyhole as you did last time.

Willie—No; I had planned to hide under the couch tonight instead.

UP TO HIM.

Hubby—Mary, I fear we'll have to cut down expenses.

Wife—The only points I see where we can cut down are your cigars, clothes, clubs, etc.

OBLIGING.

She—Your continual nagging is fast driving me crazy.

He—Oh! that's all right. I'll simply change my will and leave my money to the particular asylum you're sent to.

SUES FOR $50,000

Divorcee Makes Charge of Alienation

LOS ANGELES, Cal., April 25.—A new record in alienation-of-affection damage suits was established when one divorcee sued another for $50,000 damages for the alleged larceny of the heart of a man who is the husband of neither.

The litigants are Mrs. Lou Soyster of this city and Mrs. Mildred Burge of Pomona. The man whose affections constitute the bone of contention is Samuel Soyster, a local stock broker, reputed to have an annual income of $12,000. He divorced Mrs. Soyster on desertion grounds six months ago. It is the basic allegation of Mrs. Soyster that her opponent persuaded Soyster to bring the action at a time when she, Mrs. Soyster, was seriously ill and unable to appear in court.

The complaint states that Soyster left his wife at her home in San Bernadino July 4, 1910, and came to Los Angeles where he met Mrs. Burge, and that they departed from this city a few days later and visited many points in California before returning home.

Mrs. Soyster filed a suit for separate maintenance in August, 1910, and on Sept. 29 her husband filed a suit for divorce in the San Bernardino court. Judge Bledsoe heard the evidence and granted Soyster an interlocutory decree.

According to the plaintiff, Mrs. Burge brought suit for divorce against her husband about the same time and was granted a decree. Her husband, a contractor in Pomona, was erecting the new city hall there at the time of the Soyster complication. Burge is said to have since left Pomona.

NEGROES LYNCHED

At Monroe Ala. and More Trouble is Feared

MONROE, Ala., April 25.—Company D of the Louisiana National Guard left here this morning for Delhi, 30 miles east, where serious trouble between whites and negroes developed last night. One negro was lynched and further disorder is anticipated.

LOST AND FOUND

STRING OF GOLD BEADS LOST ON Wednesday, April 24. Finder return to 682 School st.

BROWN PUPPY FOUND. OWNER can have same by calling at 518 Westford st.

BLACK JET CROSS AND BEADS lost between Chalifoux's store and Cambridge st. Reward for return to Chalifoux's store.

LOCKET AND CHAIN FOUND. Owner can have same by calling at 49 Butler avenue, after 6 p. m., proving property and paying advertising charges.

NEAR DAVIS SQ.

7 room house, splendid condition, furnace, bath, open plumbing, pantry.

$1900

NEAR BLOSSOM ST.

6 rooms, bath, open plumbing, fine shape, corner lot.

$1500

NEAR VARNUM ST.

2 tenement house, 5 rooms each tenement, cemented cellar. Rents for $276 a year.

$2500

Abel R. Campbell

417 Middlesex Street, Cor. Thorndike

HOLYOKE MILLS

Paper Manufacturers to Increase Wages

HOLYOKE, April 25.—Most of the Holyoke paper manufacturers are considering a readjustment of wages to take effect on June 25. Wage increases varying from five to ten per cent. in many departments of the mills are expected by the employes. The movement is initiated by the owners in recognition of the prevailing conditions imposed by the increased cost of living.

SPECIAL NOTICES

EXCELLENT PASTURAGE FOR horses and colts, on line of Nashua and Lowell electric car, 8 miles from Lowell. Terms $12 to $15. Telephone 558-12. S. A. Greeley, P. O. address, R. F. D., Nashua, N. H.

HORSES AND DOGS CLIPPED BY power. Seneca Bros., 18 Rock st.

HENRY E. REED & CO., LANDscape gardeners. Estimates on large or small jobs. Tel. 2678-1. 30 Jacques st., Lowell.

NOW IS THE TIME OF YEAR TO burn wood. I always have a good supply of cord wood of all kinds for sale. A. A. Brown, 73 Inland st. Tel. 2320.

LADIES' AND GENTS' CLOTHING cleaned and pressed scientifically, at moderate rates. Frank Gorallak, 55 Willie st., opposite Brady's saloon, 110 Chelmsford st.

BENT'S NO. 1 KILLS LICE ON children. Excellent for brown tail moth itching, ivy poison, hives, mange, salt rheum, falling hair. 25 cents at Falls & Burkinshaw's.

LEMBURG CO., CHIMNEY EXPERTS —Chimneys swept and repaired. Residence 1123 Bridge st. Tel. 945.

THE SUN IN BOSTON—THE SUN IS on sale every day at both news stands of the Union station in Boston. Don't forget this when taking your train for Lowell.

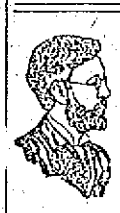

FREE TO THE SICK

It matters not the name of the disease you are suffering with, how many Physicians you have taken treatment with, do not be discouraged. DR. TEMPLE'S TREATMENT WILL CURE YOU. Cancers, Tumors, all Acute and Chronic Blood and Nervous Diseases of Men and Women, Hydrocele, Varicocele, Stricture, Prostatic Diseases, Piles, Fistula, Fissures, Ulcers, and all Rectal Diseases WITHOUT THE USE OF THE KNIFE. Diseases of the Eye, Ear, Nose, Throat, Skin, Stomach, Liver, Kidneys, Bladder, Bowels and Rectum, Epilepsy, and all Nervous diseases.

Terms are always made to suit the convenience of anyone applying for treatment, and very reasonable charges. Do not treat elsewhere until you have investigated methods and terms. Lowell office, 57 Central street, Mansur Block, Wednesdays, 2 to 4; 7 to 8. Sundays 10 to 12. Consultation, Examination, Advice FREE.

Boston Office, 98 Court st. Hours Daily, 10 to 8; also by Appointment.

DO YOUR FEET OR LEGS ACHE?

Pains similar to rheumatism after walking or standing any length of time are due to your arches. Stretching of the ligaments allows the bones to sag, puts a tension on the tendons and nerves. The Kelley Flexible Arches, made to measure, are guaranteed to give immediate relief or money refunded. $2.00 pair. Send outline of feet with size of shoes worn.

W. A. KELLEY

709 Princeton St. Phone 1863-11

STORAGE FOR FURNITURE

Separate rooms $1 per month for regular $2 two-horse load. The dryest and cleanest place for storage in Lowell. Telephone connection. O. N. Prentiss, 356 Bridge st.

TO LET

BARBER SHOP TO LET AT 90 CONcord st. Best location in city. Inquire Hogan Bros., 92 Concord st.

SUNNY 6-ROOM FLAT WITH BATH to let at 107 Fremont st. $12 per month. Inquire 51 Fifth st.

LOWER FLAT OF SIX ROOMS TO let; 20 Boylston st.; hardwood floors and all modern conveniences. Apply 101 Myrtle st. Tel. 2320.

FURNISHED ROOM AND KITCHEN to let for light housekeeping, in private family; also single front furnished room. Address Box A., Sun Office.

5-ROOM TENEMENT TO LET; bath, hot water, $12; at 165 Grand st. Apply Schutz Furniture Co., 332 Middlesex st.

1½ ACRES FERTILE FARM LAND near Edson cemetery, to let. On car line. Apply 27 Abbott st., evenings, 6 to 7.

UPSTAIRS TENEMENT OF NINE rooms to let, with set tubs, hot water, bath and pantry at 23 Lambard st.

GOOD FOUR-ROOM TENEMENT to let at $5 a month, with privilege of garden. Inquire at 35 Varnum ave.

TENEMENT OF 4 ROOMS TO LET, 34 Gorham st., opp. post office. Apply on premises.

6-ROOM TENEMENT TO LET AT 12 Cady st.

DOWNSTAIRS FLAT OF 6 ROOMS to let; with bath, hot and cold water. Apply at 872 Bridge st.

COTTAGE HOUSE TO LET; 6 rooms, with yard, at 2 Pollard ave., Centralville. Inquire 1093 Bridge st.

PLEASANT 6-ROOM TENEMENT to let in Pawtucketville, near Pawtucket bridge; with bath, gas, hot water and open plumbing; also neat four room tenement. Near two car lines. Inquire 89 Varnum avenue, or telephone 1019-1.

LARGE DOUBLE HOUSE TO LET, April 15th, $15-819 Merrimack st. Good repair. Rent reasonable. Inquire of C. A. Richardson at The Lowell Five Cent Savings Bank.

FURNISHED ROOMS TO LET; GAS and bath, $1 per week up. Mrs. McMillan, Gallagher House, William st.

AN EXCELLENT 4-ROOM TENEment to let to a small family of adults, who do not smoke tobacco, with closet on floor and furnace in large cellar; front block, under me, at 79 Chestnut st. George E. Brown.

THREE FLATS, 5 ROOMS, TO LET at 44 and 45 Elm st. 3 flats, 5 rooms, rear 51 Chapel st. 2 flats, 4 rooms, 147 Cushing st., $1.50 a week. 1 tenement, 45 Prospect st. 7 rooms, all fixed up new, and cheap rent. Inquire Joe Flynn, 71 Chapel st.

7-ROOM TENEMENT TO LET; HOT water, bath furnace heat, $.2; at 44 Schafer st. Apply Schutz Furniture Co., 332 Middlesex st.

PLEASANT, SUNNY 5-ROOM TENEment, to let; gas, etc.; handy to the mills, rent low, No. 25 Fulton st., Centralville. Apply 276 Westford st.

FURNISHED ROOMS TO LET; ALSO rooms for light housekeeping. Apply Hoffman House, 337 Central st.

5-ROOM TENEMENTS TO LET; COR. Agawam and Grilla sts. Just been remodeled; up to date; $2.50 and $2.75 per week. Inquire of Greenwood Bros. or O. O. Greenwood, 150 Hale st. Tel. 3615-1 or 835-13.

BARN NEAR DEPOT, TO LET; 3 stalls and ample carriage room. Apply Eugene G. Russell, 407 Middlesex street.

STORE AND 3-ROOM TENEMENT to let at 363 Lawrence st. Rent $2.00. Inquire at 321 Lawrence st.

SUNNY 7-ROOM TENEMENT TO let, near Coral st. and Westford st.; $14 per month. Apply Eugene G. Russell, 407 Middlesex st.

4500 FEET OF FLOOR SPACE, SUITable for paint shop, carpenter shop or for storage, to let, on Middlesex st., over the Maxwell-Mackenzie garage, 825 to 835 Middlesex st. Apply Eugene G. Russell, 407 Middlesex st.

FOR RENT

Good clean, newly painted and papered tenements, everything in first class condition before you move in.

434 School st., 4 rooms, toilet on same floor ..... $2.30 week
436 School st., 7 nice rooms, half a house ..... $12.00 month
14 Woodbury st., 5 rooms $2.30 week
16 Woodbury st., 6 rooms $2.50 week
907 Middlesex st., 7 rooms, car. house, $3.45 week
7 Woodbury st., 5 rooms..... $2.00 week

These are in good locations, near the Branch street French Catholic church. Let us show them to you before you move.

Martin Robbins & Son

90 PRESCOTT STREET

If you want help at home or in your business, try The Sun "Want" column

HELP WANTED

COTTON SPINNER OR CARDER wanted. $18 weekly start; increase certain; work in spare time; postal brings particulars. William Hughes, 1021 N. 18th st., Camden, N. J.

DRESSMAKER AND GIRL HELPER wanted; steady work; good pay. Apply The Parisian Ladies' and Gents' Tailors, 225 Gorham st.

YOUNG MAN WANTED FOR MILL office, one who has desire for figures preferred. Address Box B., Sun Office.

FIRST CLASS EDGE TRIMMER AND edge setter wanted. Apply Robinson, Hazelton Shoe Co., Rockingham st.

GIRL WANTED FOR GENERAL housework. Must be a good cook and give references. Apply evenings at 279 Nesmith st.

EXPERIENCED GIRLS WANTED in worsted mills; inexperienced girls in cotton mills, also house girls, table girls and kitchen girls. City employment Office, 53 Central st., room 38.

OFFICE GIRL WITH SOME KNOWLedge of shorthand wanted; state age and wages required. Write V., Sun Office.

ONE OPERATOR (MALE) WANTED on puller over machine; boys' shoes; steady work; one inspector for lapping room (male); one operator on Reece button hole machine (female.) Apply Federal Shoe Co., Dix st.

THREE FIRST CLASS HOUSE painters wanted. Young men preferred. R. H. Magee, 377 A Main st., Woburn, Mass.

SHOE SALESMAN WANTED. French and English speaking. Experienced. Apply Aronson's Shoe Store, 497 Essex st., Lawrence.

COMPETENT MAN WANTED AT once to drive Reo truck in Boston. Chelmsford Spring Co., Chelmsford, Mass.

EXPERIENCED DOOR STICKER and experienced door moulder wanted. Amasa Pratt Co.

FOUR NIGGERHEAD OPERATORS wanted and one puller over machine operator on ladies' welt work. Apply to Mr. Joyce at Dodge Bros., Newburyport, Mass.

TAILOR'S HELP WANTED, MAN or woman; also pants maker, vest maker, or one for repairing or pressing clothes. Steady work and good pay to the right person. Call at once at 365 Market st. Tel. 2942-4.

GIRLS WANTED. APPLY MIDdlesex Laundry, Western ave.

TABLE GIRL WANTED AT ONCE at 24 Webster st.

YOUNG MAN WANTED FOR MILL office, one who has desire for figures preferred. Address Box M. B., Sun Office.

WANTED FOR U. S. ARMY—ABLEbodied, unmarried men, between ages of 18 and 35; citizens of United States, of good character and temperate habits, who can speak, read and write the English language. For information apply to Recruiting Officer, 159 Middlesex st., Lowell, Mass.

WANTED FOR SPECIAL WORK OF a literary character in this city, a few young men possessing a high school education or its equivalent. Address J. Q., General Delivery, P. O., Lowell, stating age, education, occupation if any, and general experience.

10 LABORERS WANTED AT ONCE. Apply J. A. Healey, Graniteville, Mass.

MEN WANTED TO BECOME RAILway mail clerks. $90.00 month. May examinations in Lowell. Sample questions and coaching free. Franklin Institute, Dept. 169 O., Rochester, N. Y.

WORSTED COMB AND CARD ROOM hands wanted for night work. Apply Hillsboro Bridge Mills, Wilton, N. H.

FOR WOMEN ONLY—MARRIED ladies, widows, earn good salary. Promotion and field manager position to earnest workers. Write for territory. Sanitary Instrument Co., Meadville, Pa.

WORSTED DRAWING ROOM HELP wanted. Worsted twisters and spinners. Apply Hillsborough Mills, Wilton, N. H.

LASTERS WANTED

Machine pullers and nigger head operators on McKay work. Derry Shoe Co., Derry, N. H.

CARDING and SPINNING

Room Help Wanted

For night work. Kunhardt Mills, Lawrence, Mass.

Wanted

Experienced sewers for fancy worsted and piece dyes. Apply Stillwater Worsted Co., Harrisville, R. I.

Rooms Papered for $2

We will furnish the wall paper and border to match and send first class paper hanger to hang the same for $2 per room. Free samples of wall paper on request. Painting in all its branches, and whitewashing.

BAKER'S The New Racket

303 Middlesex St. 310 Merrimack St.
Telephone 2404

Removal Announcement

DR. E. A. KENT

Desires to inform his patrons and friends that he has secured larger, more convenient and commodious quarters at 407 Middlesex street, the office formerly occupied by Dr. F. L. Farlington. He is now better prepared than ever to take care of your teeth troubles.

407 Middlesex Street.

NOTICE

We are now open, at 92 Gorham street, near post office, the store just vacated by the Ostrom & Souza Co., who have moved across the street. A premium and furniture store. The only store of its kind north of Boston. We will trade in Green Trading stamps, tobacco tags, soap wrappers, Mother's Oats coupons, and will carry a sample line of first class furniture manufactured by the best furniture mills in the east.

CARR'S, 92 Gorham St

NEAR POST OFFICE

On your way to the market just drop in and see the drop head sewing machines we sell for $15. Remember the place. CARR'S, Near Post Office.

If you want help at home or in your business, try The Sun "Want" column.

FOR SALE

SINGLE COMB WHITE LEGHORNS for sale; (Scott's strain), fit to win competition, only 50c and 75c for 13 eggs. Single comb black minorcas, imported, (English stock.) Bob Scott, 102 Epping st., Wigginville.

SLIGHTLY USED QUARTERED OAK upright piano for sale at a bargain. Used but four months. Will sell cheap. Address S. N., Sun Office.

R. I. RED, BARRED ROCK AND Wyandotte chicks for sale; eggs for hatching and setting hens. Parker, Roper st.

LOAM, SAND AND GRAVEL FOR sale. John Brady, 155 Church st. Telephone 975.

NEW BICYCLES FOR SALE, $19 up. P. Keegan, 255 Moody st.

ROLLER CANARIES FOR SALE. Males and females. 102 Cross st.

FOR SALE

Entire furniture of 5 rooms. No reasonable offer refused for any part. 10 Fifth st., suite 2.

FOR SALE

One long bar with back bar, drawers, etc., in good condition, cheap. Also, one show case and set of drug store cases of drawers, etc. Can be seen at 34 Thirteenth st. Inquire of E. A. Wilson at 4 Merrimack sq.

Do You Want an

ELEVATOR?

We have a dandy for sale. Come and look at it. Inquire at The Sun Office.

MONEY TO LOAN

MONEY FOR SALARIED PEOPLE—Women keeping house and others, advanced them without security, easy payments, cheapest rates. Don't worry or annoy friends about money, keep your credit good by paying as you agree. I will furnish you money to do it. D. H. Tolman, Room 401, 45 Merrimack st.

THIS MEANS YOU

Every working man and woman. Loans made while you wait. No delay. No charge for application.

Interest 1 Per cent. Per Month

Lowell Loan Co.

22 Central Street.

Fourth Floor Take Elevator
Open 8 a. m. to 6 p. m., Fridays until 8 p. m., and Mondays and Saturdays until 9 p. m.

LOANS of $10 and Upwards

Can be secured at less than the legal rate of interest by obtaining our indorsement of your note.

AMERICAN Guaranty Co.

45 MERRIMACK STREET.
ROOMS 319-320
Open 8 a. m. to 6.30 p. m.; Mon. and Saturday 9 p. m.

MISCELLANEOUS

DRINK GLORIA FOR HEALTH. Sold everywhere.

WANTED

HOUSE CLEANING OR WASHING wanted by the day or week, by a good steady woman. Inquire 142 Church st.

CHILDREN WANTED TO BOARD for the summer, in Kenwood. Mrs. E. R. Williams, Huron st.

REAL ESTATE FOR SALE

WHY SPEND YOUR TIME LOOKing at lots at 8c and 10c per foot, when you can buy eight acres, only 1½ miles from post office? 50 cords wood on the lot. Price $550. Inquire at 101 Woodward ave., Lowell, Mass.

SUBURBAN HOME FOR SALE

New 6-room house on car line, 5c fare, 10 minutes' walk to new car shops; good place to keep poultry. $1400. Inquire at 575 Central st. M. Carr.

FOR SALE

4 miles from Merrimack sq. 50 acre farm, good land, good buildings, large orchard, some wood and timber, 12 cows, 2 horses, all farming tools, wagons and harnesses, 50 hens. This is a fine farm. Price $4500.

3½ miles from Merrimack square, 9 acre farm, good land, house, barn, shed and hennery. Price $1100.

A bargain near Merrimack sq., on a main street, two tenement building and store with stock and fixtures, steam heat. Price $2100.

In Pawtucketville, near Mammoth road, new 8-room house with all improvements, large lot of land. Price $2200.

G. L. HUBBARD,
20 Hunels Building Tel. 2163

Furs Cleaned

Furs should be cleaned at least once each year to remove the dust that accumulates while wearing them. Our storage includes scientific cleaning. Furs called for and delivered.

ROSE G. CAISSE

Tel. 1723 63 Central St.

Farm near Cauchie Lake, 16 acres, good soil, 7-room house, pantry, shed, hen house, carriage house, barn, 32x65, all in good condition. 6 minutes' walk to depot; 1 mile to electrics. A bargain at $2200, $500 cash, balance at 6 per cent interest.

W. E. DODGE

22 Central Street

TRAINS TO AND FROM BOSTON

SOUTHERN DIV.

To Boston. Lve.	Arr.	From Boston. Lve.	Arr.
5.45	6.50	6.14	7.12
a6.25	7.41	7.24	8.27
6.45	7.50	7.55	8.48
b6.40	7.53	b8.21	9.27
7.00	8.05	9.00	9.57
7.21	8.05	10.00	10.56
c7.31	8.47	11.30	12.01
7.42	8.55	12.30	1.02
8.53	9.58	1.00	1.57
b9.32	10.25	2.00	2.54
9.45	10.58	3.00	3.56
p10.02	11.12	b3.51	5.02
10.40	11.50	4.00	4.56
12.11	1.00	d4.16	5.22
1.47	2.25	5.00	5.57
2.34	3.27	b5.21	6.56
3.57	4.40	6.07	6.46
4.32	5.27	b5.51	7.06
5.15	6.20	e6.14	7.22
b5.31	7.14	7.50	8.45
6.17	7.00	8.50	9.00
7.51	8.00	10.32	11.35
8.45	10.35	11.17	12.13

WESTERN DIV.

To Boston. Lve.	Arr.	From Boston. Lve.	Arr.
6.46	7.56	z6.35	8.10
8.05	9.17	9.24	10.34
10.10	11.19	10.55	11.54
10.55	12.00	11.50	12.54
12.02	1.10	2.14	3.23
1.50	2.38	3.55	4.45
3.17	4.25	5.14	6.10
5.00	6.00	6.03	7.04
10.05	11.12	6.35	7.45
		9.50	10.55

SUNDAY TRAINS

SOUTHERN DIVISION

Lve.	Arr.	Lve.	Arr.
6.45	7.50	9.00	10.00
7.21	8.05	10.00	10.56
7.55	8.35	11.30	12.00
8.45	9.49	1.00	1.55
9.20	10.12	5.00	6.03
10.05	11.24	7.30	8.05
2.05	2.45	8.30	9.05
5.10	6.00	9.00	10.02
6.35	7.05	10.14	10.52
7.21	8.03	10.29	11.55
8.45	10.55		

SUNDAY TRAINS

WESTERN DIVISION

Lve.	Arr.	Lve.	Arr.
8.20	9.20	8.00	9.08
12.10	1.15	12.00	1.00
3.30	5.00	2.14	3.23
6.45	7.00	3.30	4.41
8.30	10.02	6.20	6.35
		8.40	9.42

References:

x Runs to Lowell Saturdays only.
a Via Lawrence Junction.
b Via Bedford.
c Via Salem Jct.
z Via Wilmington Junction.

LOCAL NEWS

First-class work. Tobin's Printery.

Try Lawler's for Printing. 29 Prescott.

Interest begins Saturday, May 4, at the Central Savings Bank.

J. F. Donohoe, Donovan bldg., real estate and insurance. Telephone.

Staff Asso. of Loyal Wamesit Lodge —Friday eve., May 3d, Highland hall.

Girl wanted for general housework. Must be a good cook and give references. Apply evenings at 279 Nesmith street.

Mr. and Mrs. H. E. Blake of Nicholville, N. Y., are visiting Mrs. Blake's sister, Mrs. H. W. MacDonald at 781 Broadway.

The Catholic Young Men's Lyceum of St. Patrick's parish will hold a dancing party and ladies' night at their rooms on Suffolk street tonight.

Mrs. Elizabeth Worthley Freeman, formerly of this city but now of Los Angeles, Cal., and her daughter Mildred are visiting her parents, Mr. and Mrs. Daniel Worthley on Canada street.

Dr. Demopoulos was taken ill this morning and had to be removed to the Lowell General hospital. He has been under such strain during the strike that he is much debilitated in health.

Miss Emma F. Guild of Old Orchard, Maine, is stopping for a few days at the Y. W. C. A. of this city. Miss Guild formerly lived in Lowell. She has been a worker in the slums of New York city and is on her way to her home in Old Orchard, Me.

Mr. and Mrs. John Small, formerly of Lowell who are now making their home with their daughter, Mrs. William Willmot, at Wickford, R. I., are visiting friends and relatives in this city. Mr. and Mrs. Small resided in Lowell over 25 years and during that time made many friends. They expect to be here until the latter part of the week when they will then return to Wickford.

C. C. C., Prescott hall, tomorrow night.

TO TEST THE BOATS

On the White Star Liner Olympic

SOUTHAMPTON, England, April 25.—A deputation of the firemen and oilers, 300 of whom struck work and left the White Star liner Olympic five minutes before she was due to sail for New York yesterday, has proceeded on board the steamer in order to test the collapsible boats.

The inefficiency of these craft was the reason given by the men for striking but at the urgent request of the officials of the line and the representatives of the board of trade they have consented to be witnesses of a thorough trial of the seaworthiness of the boats and if their report should be satisfactory all hands will rejoin the ship.

The Olympic is meanwhile lying off the Isle of Wight, the officers having succeeded in securing only a fifth of the necessary firemen to work the ship.

Hundreds of small boats crowded with sightseers surround the Olympic as she lies in the roads. A number of officials of the board of trade went aboard the liner this morning and the vessel's enforced stay was utilized for the carrying out of lifeboat drills. All the wooden lifeboats were lowered and the crew also practiced with the collapsible craft.

A WISE SELECTION

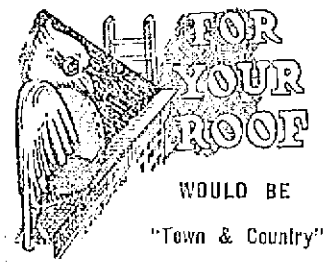

WOULD BE

"Town & Country"

ROOF PAINT

Your roof is more exposed to harsh weather than any other part of your house. This paint will improve the looks of, and at the same time protect your roof from the decaying effects of the withering wind, heavy rain and the burning sun.

GALLON $1.30

FREE CITY AUTO DELIVERY

C. B. COBURN CO.

At 91 Market Street Now.

GRAND CELEBRATION

Of Inauguration of New Campanile of St. Marks in Venice

VENICE, April 25—The inauguration of the new Campanile of St. Marks to replace that which fell ten years ago took place this morning in brilliant weather and assumed a character of international breadth. Foreigners arrived by special train and in boats from both sides of the Adriatic.

The whole city was gay with flags and bunting while the piazza and the piazzetta of St. Marks, besides the national and Venetian colors, was decorated with ancient damask tapestries of the time of the republic.

Three palaces surrounding the piazza of St. Marks had a curious effect, decorated to their architectural lines by 60,000 electric globes for the illumination tonight.

The ringing of hours by the bell of St. Allipio, which for years had been silent, as the clock did not run because of the unsafe condition of the corner, produced great emotion in all Venetians.

The mayor, the aldermen and the other members of the municipality formed a great gala procession with gondolas richly hung and, escorted by the historic "bissono," went to meet the Duke of Genoa and his suite at the landing place of the royal palace.

A cortege was formed of the Duke of Genoa with the mayor, Count Grimani, descendant of the Doge of that name, the public ministers, ambassadors, aldermen, the principal officers of the army and navy, and the civil and military households of the sovereigns.

They left the gondolas at the landing in the piazetta and walked toward the Campanile. Hats, handkerchiefs, canes and umbrellas were waved until the Duke of Genoa had taken his seat in a tribune at the side of the Loggia of Sansovina. Two thousand children of the public schools who had gathered on the biggest arcade of the Doge's palace sang the psalm of Benedetto Marcello, to which had been adapted words for the re-birth of the Campanile.

At the signal to hoist the flags at the four corners of the lower four immense flags began to rise rapidly, two Italian and two Venetian. One of the flags was that which flew from the mast of the battleship St. Mark at the taking of the city of Tripoli. M. Credaro, minister of public instruction, delivered a speech glorifying the civil work accomplished by Count Grimani, the mayor of Venice, who answered, expressing the satisfaction of Venice at the completion of the Campanile.

As they arrived in place 2000 carrier pigeons fluttered to the four points of the compass, each with a little note attached to its neck to carry the glad tidings.

The ringing of the Campanile bells was the signal for the artillery to fire salvos, while the bells of all the churches of the city joined in greeting the resurrection of one of the city's greatest treasures.

The venerable patriarch of Venice with his suite went around the Campanile blessing it and reciting prayers. When the cardinal was entering the basilica the school children at the Doge's palace sang, this time the warlike hymn of Mammeli. After this the Duke of Genoa and his suite entered St. Mark's for the religious ceremony.

The patriarch of Venice has received an autograph rescript from the pope blessing the Campanile and rejoicing at its resurrection. The pope recalled that he personally blessed its cornerstone.

REV. DR. DOWLING

Is Consecrated Catholic Bishop of Des Moines

PROVIDENCE, R. I., April 25—With solemn and impressive ceremonies and surrounded by prelates from many distant dioceses, Rev. Dr. Austin Dowling, formerly rector of S. S. Peter and Paul cathedral in this city was today consecrated Roman Catholic bishop of the new diocese of Des Moines, Ia. It was the third time in a quarter century that a priest was raised to the episcopate in the cathedral. Bishop Matthew Harkins of the Providence diocese has just celebrated the silver anniversary of his consecration here and Right Rev. William Stang was made bishop of Fall River on May 1, 1904.

Two prelates from Iowa came to assist at the consecration of the new member of their ecclesiastical province while in the sanctuary were bishops and priests from other parts of the country, practically all the sees of New England being represented. Bishop Harkins of Providence was the consecrator with Bishop Davis of Davenport, Ia., senior consecrating bishop and Right Rev. Walsh of Portland, Me., junior consecrating bishop. The sermon was preached by Right Rev. J. J. Keane, archbishop of Dubuque and metropolitan of the ecclesiastical province of which the new diocese of Des Moines is a suffragant see. Another witness of the consecration was Bishop J. Henry Tihen of Lincoln, Neb.

The Iowa delegation, in addition to the two bishops, included Right Rev. Mgr. Flavin of Des Moines, Rev. Father Nugent of Des Moines, Rev. Fr. McManus of Council Bluffs, Rev. Fr. McNamara of Stuart and Rev. Fr. Noonan of Preston. The new bishop was the recipient of many gifts, including a number of his ecclesiastical accessories.

AGED WOMAN

BURIED BESIDE LOVER WHO DIED 60 YEARS AGO

BATH, Me., April 25.—The body of Miss Lucy Ellen Lee, who died Monday at the Old Ladies' Home in this city, lies buried in the little cemetery at the foot of Pitch Pine hill, in Phippsburg, beside that of the man to whom she pledged her love more than 60 years ago.

According to the story, Miss Lee, who was a native of Georgetown and a daughter of Charles and Martha Lee, was as a girl the belle of her town and much sought by the young men, but her heart was won by a young man named Clifford, who lived across the Kennebec in Phippsburg, and who became her accepted lover.

Before the wedding day arrived, however, young Clifford was taken ill and died. His body was buried in the family burying ground in Phippsburg.

That was more than 60 years ago, and during all the years since Miss Lee had continued to mourn his death and, until age prevented, was a frequent visitor to his grave. Her last request, and she was more than 81 years old at the time of her death, was that she might be buried beside the man she had loved.

That request was granted, and after the funeral services, conducted by Rev. C. W. Folsom at the home yesterday, the body was carried to Phippsburg and placed as she had directed.

EX-ATTORNEY GENERAL

Explains Why Suit Against Harvester Co., Was Held Up

BALTIMORE, April 25.—Respecting Col. Roosevelt's letter to Attorney General Bonaparte directing the latter to withhold the anti-trust suit against the International Harvester Co. contained in the correspondence sent to the senate yesterday by the department of justice, Mr. Bonaparte said that the action was withheld pending the result of an investigation of the Harvester company by the bureau of corporations being made at the instance of the senate.

Former Attorney General Bonaparte said:

"The letter in question was written while I was absent from Washington and while an investigation by the department of justice was in progress in regard to the affairs of the Harvester trust but before any report had been made to the department or any decision reached by it.

"Several months later, after the department had received a full report from its representative, a Mr. Townsend, I announced to the president that I was ready to institute a suit for the dissolution of the Harvester company. It was then ascertained that the bureau of corporations had not yet completed its investigations of the same Harvester trust (which it was conducting by a resolution of the senate, and the matter being submitted to the cabinet it was decided that the suit should await the conclusion of Mr. Herbert K. Smith's inquiry.

"It was supposed then that this would cause but a short delay. The inquiry lasted, however, not only during the remaining year of Mr. Roosevelt's administration but during nine three years of Mr. Taft's and so far as I know is not finished yet.

"The president's letter of August, 1907, did not in any wise delay or affect the action of the department of justice and when I told him I thought the suit should be undertaken, which was probably five or six months later, he immediately acquiesced. The only impediment was the discovery that Mr. Smith's inquiry was still unfinished and his statement that he could not complete it if the suit should be brought."

SPECIAL SALE

Baker's Racket Stores

610 Merrimack and 303 Middlesex Streets

Wash Tubs

Galvanized Wash Tubs, medium size, regular price 49c. Sale Price 25c

We Sell Over 60% of the Best Dressed Men in Lowell Their Clothes

Now We Are After the Fellow Who Has Been Getting His Clothes Elsewhere

We know that if we sell you one suit of clothes we can add you to our long list of customers. As a special inducement to you who have never bought a suit here we have inaugurated the greatest sale of

MEN'S High Grade SUITS

For Friday and Saturday

Ever held by this live store at this time of the season. Over 800 Men's High Grade Suits from such makers as A. Shuman—Washington Co.—Sampeck—makers who never put a needle into a suit to retail for less than $20. You can have your choice from this lot of suits Friday and Saturday at

$14.75

In connection with this great suit sale we will offer 60 dozen Men's Black Silk Hose—slightly imperfect—worth 25c and 35c Friday and Saturday at

16c 4 Pairs for 60c

MERRIMACK CLOTHING COMPANY

Across From City Hall